Tonight: A few clouds
Saturday: Mostly sunny

Victoria Times

Payoff puzzle
This week's prize $900

97th YEAR, No. 5 * * VICTORIA, BRITISH COLUMBIA, FRIDAY, JUNE 13, 1980 25 CENTS DAILY; 30 CENTS SATURDAY

Ash and grit pelt Portland

Times News Services

VANCOUVER, Wash. — A major eruption from Mount St. Helens Thursday night shot a plume of steam, volcanic ash and pebbles 16 kilometres high, blanketing 11,655 square km of northwestern Oregon and parts of southwestern Washington with grit and pumice that fell like heavy, grey snow.

No deaths or injuries were reported, but, as Friday the 13th dawned, about a million people in Portland, Ore., were warned to stay indoors or wear masks if they ventured out. One tiny logging town, pelted with pumice the size of marbles, was evacuated.

Dustings of ash were reported as far north as Seattle and as far south as Salem, Ore., a 320-km swath. It spread from the Oregon coast east to Pullman, Wash.

However, volcanic ash fallout over Victoria or southwestern B.C. is unlikely in the foreseeable future, according to the weather office at Patricia Bay.

"I don't think there is any threat at all," said forecaster Norman Dressler.

Mid-altitude winds are from the southwest, and in order for ash to be brought from southwestern Washington to Victoria, winds would have to be from the southeast.

Even at upper levels, where circulation had been from the southeast, winds have veered to the west, Dressler said.

On the other hand, it was reported that some parts of southern B.C. and the prairie provinces could expect a dusting of ash as a result of the latest eruption.

At dawn, observers said the ash plume over the crater — shattered by previous eruptions — had all but disappeared. The harmonic tremor that first was recorded when the mountin erupted was reported diminishing.

Mayor Connie McReady declared a limited state of emergency in Portland, which lies just across the Columbia River and 64 km southwest of the volcano, and imposed an overnight vehicle speed limit of 24 km an hour.

Commuters in Portland straggled to work through a grey, muddy slime following an all-night fallout of ash mixed with rain. Portland International Airport reopened at 6:15 a.m after being closed most of the night.

By daylight most of the traffic in Portland was proceeding at near-normal speeds, a series of rain showers and work by city cleanup crews having combined to rinse much of the muck off the main arteries.

Mayor McCready said she expected the Portland Rose Festival parade set for Saturday would go on as scheduled.

Schools had already been closed for the summer in Portland. Some in Clark County, Wash., across the Columbia River were shut down today because of the ash fallout.

By all accounts, it was an awesome sight at 8:45 p.m. Thursday when St. Helens blew her top for the third time in a month.

"It looks like an atom bomb," an observer in a U.S. Forest Service plane radioed as the volcano exploded:

"It's very, very black . . . It's still booming, it's really booming."

But the effects were not as bad as the big May 18 blow, when the volcano covered six states with ash and claimed the lives of dozens of people.

There were numerous reports of minor traffic accidents and vehicles stalling after ash clogged their air filters.

Pebbles of pumice up to a five centimetres in diameter were reported falling in Cougar, a tiny logging town 16 km south of the mountain. Cowlitz County sheriff's deputies said people were being evacuated from the restricted "red zone," an area within a 32-km radius of the peak.

Twenty people at Cougar were evacuated, but another 20 at a sporting goods store just down the Lewis River from the logging town were forced to stay put until the ash fallout subsided.

The National Weather Service, as a precaution, issued flood watches for the Toutle, Lewis, Kalama and Cowlitz rivers in Washington state.

LEADING a generation of canny shoppers to come, this class of Grade 5 pupils at Burnside Elementary School was introduced Thursday to consumer and corporate affairs' new game *Shop Hop*. Youngsters, and principal Wilfred Durrant, (top) pronounced it fun — see page 25. The ministry's approach to teaching consumerism at an early age combines amusement with lessons in comparison shopping and budget-keeping. *Shop Hop* will be sent to all elementary schools. (John McKay photo).

Coal deal set — then B.C. has cold feet

OTTAWA (CP) — British Columbia and the federal government reached a tentative agreement on financing rail lines to carry northeastern B.C. coal to port early today but a few hours later the province was having second thoughts.

Senator Ray Perrault, government leader in the Senate, said the deal reached after more than 10 hours of talks was put on hold when B.C. Economic Development Don Phillips said it must be discussed by provincial cabinet.

Phillips gave Perrault that message just as federal and provincial officials were sitting down to work out details of the broad deal the resulted from negotiations that lasted until 2 a.m. today.

The deal would finance building of new rail lines and upgrading of new ones to transport the northeastern coal which coal companies want to sell to Japan.

Perrault said at a press conference the word to hold off on the deal presumably had come from Premier Bill Bennett's office. The B.C. cabinet was to meet Saturday to discuss the deal.

Negotiators had been pressing for a deal on financing transportation systems so coal companies could make a firm offer on a price for the coal by Sunday — a deadline set by the Japanese companies.

Perrault said Phillips and his B.C. advisers insisted several times during the session which started Thursday afternoon that they would not quit until a final agreement was reached. The understanding was that both sides had the authority to make a deal.

"We all had the same numbers, we all had the same information," said Perrault.

"All the numbers were there to make a deal."

Ottawa and Victoria had also appeared to reach a tentative agreement after discussions in Victoria last month.

"The federal government has done its best to respond under tight deadlines," said Perrault.

See **TENTATIVE** page 2

Eton catering to commoners

LONDON (AP) — Eton, British bastion of exclusive schooling, has decided to throw its gates open to the masses this summer.

Faced with the most serious financial trouble of its 540-year history, the breeding ground for lords, dukes and prime ministers will set up discos, bars and cricket classes for thousands of "commoner" families wanting a special kind of prestige holiday.

"It seems everyone wants to say they've been to Eton, even if it's only for a week or two," said ex-schoolmaster Brian Ashley, who is running the money-making program. "We expected it to arouse some interest, but we've been taken back by the demand."

Surprisingly enough, there has been no sudden surge of protests from Eton graduates complaining that it cheapens the "old school tie."

As many as 300 people at a time will get a taste of the Eton life for $340 a week — somewhat higher on a pro rata basis than the annual tuition fee of $7,000 paid by students.

Visitors will be able to play cricket on Eton's hallowed playing fields, go rowing at the school's famous club on the River Thames in the shadow of Windsor Castle, play golf on the school golf course or browse in the ancient library. At night, discos, bars and entertainment are scheduled.

A number of educational courses will be provided, taught by Eton masters in the classrooms where sons of gentry set.

The vacationers will sleep in the dormitories usually occupied by the boys, and even eat in the Eton canteen. "The meals, of course, will be of a much higher standard than old-style school dinners," said Ashley.

Alberta rejects interim oil deal

OTTAWA (CP) — Alberta has rejected an interim oil-pricing agreement based on the terms of a package proposed earlier by the defeated Progressive Conservative government, Energy Minister Marc Lalonde said today.

Lalonde told a news conference the offer was delivered this week and rejected by his Alberta counterpart Merv Leitch. The proposal would have allowed for an interim agreement only until Oct. 1 and would have provided for an oil-price increase of $2 a barrel July 1.

Lalonde indicated he will meet Leitch here Wednesday in a new effort to get the stalled talks moving, but refused to say whether he would impose an agreement using federal powers on July 1 should the standoff continue.

The existing oil-pricing arrangement expires July 1 and the federal minister has conceded the primary oil and gas producing province will be free at that time to set its own prices.

The latest move indicates Ottawa's concern about lack of agreement being reached by July 1 and the government's fear about delays in the constitutional reform process set in motion after a meeting of the premiers and Prime Minister Trudeau this week.

Alberta Premier Peter Lougheed has made clear he is not interested in constitutional reform until such time as a new pricing deal has been sealed.

The Conservative proposal, vehemently opposed by the Liberals during the Feb. 18 election campaign, also called for Ottawa to receive 50 per cent of revenues from oil-price increases above $2 a barrel per year.

$5B liquid coal scheme waits B.C. gov't studies

Canadian Press

Japanese and German companies have expressed an interest in conducting feasibility studies on producing liquid fuels from the Hat Creek coal deposit in the B.C. Interior, Energy Minister Bob McClelland said today.

The minister said, however, that the government is "a long way from deciding if it is in the province's best interest to proceed with the development."

The provincial Energy Development Agency will take responsibility for the feasibility project, and soon will issue a contract to have engineering studies undertaken to determine the costs associated with liquefaction of the coal.

"If the economics look right, a number of other studies into the environmental, social and economic implications of such a project would have to be undertaken," McClelland said.

The liquefaction process under consideration is similar to one used in South Africa. Products from that process range from synthetic liquid fuels to industrial chemicals.

None of the Japanese or German firms looking at the B.C. project were named, but industry sources say the Japanese trading company Nissho-Iwai is one of the interested parties.

The Hat Creek formation is a large, low-grade coal deposit located north of Lillooet. The coal reserve is estimated at from five billion to 20 billion tons.

The ministry estimates a liquefaction plant in the area could cost between $3 billion and $5 billion.

Science Minister Pat McGeer, whose ministry has been funding research into coal liquefaction, said several weeks ago that the Hat Creek deposit could provide between 15 billion and 100 billion barrels of oil through existing coal conversion technology.

'71 dollar now worth only 48¢

OTTAWA (CP) — The consumer price index increased 1.2 per cent in May from a month earlier, Statistics Canada said today, the biggest monthly jump this year.

The sharp increase meant that the annual rate for the index rose to 9.4 per cent last month from 9.2 per cent a month earlier.

Higher prices were reported for all categories with tobacco, alcohol, food, recreation, health and transportation showing large jumps from a month earlier.

The index stood at 207.6 in May, up from 205.2 in April. That means that a basket of goods and services for which consumers paid $100 in 1971 cost them $207.60 last month.

Using that example, the purchasing power of a consumer's dollar fell in May to 48 cents from $1.00 in 1971.

The all-items index, excluding food, also increased 1.2 per cent in May from a month earlier.

ON THE INSIDE

Another salmon closure

Another closure, this time in Rivers Inlet 400 kilometres northwest of Vancouver, has made the outlook even bleaker for the commercial salmon fishing season. Page 3.

Building strike vote

The B.C. and Yukon Building and Trades Council has begun a strike vote following a breakdown in talks over wages and the right to refuse to work alongside non-affiliated employees. Page 3.

Pension counter-attack

The provincial government is fighting back against charges it is taking away their civil servants' pension security by means of ads in most B.C. daily newspapers this weekend. Page 7.

Ford facing recall pressure

Justice Minister Jean Chretien said today he will ask his legal experts for advice on possible government action to force Ford Motor Co. of Canada to recall 1.5 million cars. Page 13.

Fish war looming

Canada is retaliating for delays in the U.S. ratification of a fishing agreement on the rich Georges Bank ground off Nova Scotia and the action could lead to a fish war. Page 17.

Bloody street fight in Tehran

Ayatollah Khomeini's regime plunged deeper into chaos today after his guardsmen opened fire on tens of thousands of leftists in one of the bloodiest clashes since the shah was ousted. Page 55.

INDEX

Births	41	Entertainment	19-21
Capital Scene	54	Finance	8, 9
Classified	41-54	Gardening	54
Comics	40	Horoscope	34
Crossword	54	Lifestyles	33-37
Deaths	54	Sports	26-30

Payoff puzzle on page 6

Hotels start stockpiling beer

Some Victoria hotels are beginning to stockpile beer as a precaution as contract talks go on with the brewery union.

The union's contract with major B.C. breweries expired in mid-April but work and negotiations continue.

Colony Motor Inn manager Gordon Card said Victoria hotels likely would store about two weeks supply, about 1,000 extra cases.

"But I don't expect any Victoria hotels will go as far as some places in Vancouver where they have stockpiled 28,000 cases."

Card said it is expensive for hotels to tie up their money in stored bottled beer.

Also there is only a small amount of storage space in most Victoria hotels.

Bottled beer has a shelf life of three months, or up to six months if kept in a cool, dark area.

Keg beer cannot be stored.

Meanwhile, the members of brewery workers union locals in Victoria, Vancouver and Creston have voted to affiliate with the B.C. Government Employees Union.

The three locals represent 1,600 workers at Labatt Breweries in Victoria, Creston and New Westminster, Carling O'Keefe Breweries and Molson Brewery in Vancouver and Prince George Brewery, as well as employees of Pacific Brewers Distributors Ltd. and agents throughout B.C.

There are about 100 members in Victoria.

With the BCGEU representing government liquor store clerks and Liquor Distribution Branch warehouse workers, the two allied unions now include nearly all liquor industry employees, from production to retail operations, which they say gives them more clout.

The affiliation arose after some members expressed dissatisfaction with their former union, the Toronto-based Canadian Union of United Brewery, Flour, Cereal, Soft Drink and Distillery Workers.

Tentative coal deal back to B.C. cabinet

Continued from page 1

"We thought we had an agreement May 5 but the ground has been changing ever since."

It now was B.C.'s move.

Perrault said the two sides had gotten as far as working out "a competitive price" which coal companies could offer the Japanese, something more than $70 a tonne.

Phillips did not attend the news conference, and Perrault said he had not said what specific parts of the deal created problems.

"The indication was that he had received instructions this morning that he was advised the deal was now subject to full cabinet approval."

Phillips was less enthusiastic than Perrault or his federal counterpart Senator Bud Olson when negotiations broke up early today, but said he still thought a final deal could be reached.

Representatives of Canadian National Railways and five coal companies had attended talks earlier in the day.

The Japanese have given the Canadian companies until Sunday — a deadline already extended from the end of May — to offer a price for the annual sale of 5.3 million tonnes of metallurgical coal, worth at least $3.5 billion over 10 years. But Australia also is interested in making a deal with Japan.

The coal would move from Prince George along the CNR main-line, which would be upgraded at a cost of about $70 million, to Prince Rupert, where it would be loaded at a facility to be built at Ridley Island.

But the most important gap in the almost 1,000-kilometre trip to port is the railway from the coalfields to existing tracks near Prince George.

Phillips said B.C. has insisted on the more expensive Anzac route, which includes five tunnels that could lead to major cost overruns, rather than the longer but cheaper Monkman route.

The minister said the present government would not tie the hands of future B.C. administrations by choosing a route that could interfere with future power developments.

Provincially-owned B.C. Rail estimated the cost of the 115-kilometre Anzac line at $215 million. CNR, which has been asked to build the line, has said the price would be at least $300 million but that is based on B.C. Rail data and surveying.

Phillips said the companies which will make offers to the Japanese are British Petroleum Ltd. of Calgary, Teck Corp. of Vancouver and Denison Mines Ltd. of Toronto. Petro-Canada, the state-owned energy company, would come in later as a partner in developing one of the properties in the northeastern coalfields.

Rear-Admiral to retire

Rear-Admiral Michael Martin, commander maritime forces Pacific, said today he intends to retire from the Canadian armed forces on Aug. 21.

His retirement will take place that day after a special ceremony in which he will hand over command to Rear-Admiral W.A. Hughes.

Martin assumed his current command in June 1977 and says he intends to remain in B.C. following his retirement.

50% cuts on long flights

MONTREAL (CP) — Air Canada has announced 50-per-cent discounts on its long-haul domestic and trans-border flights between Sept. 15 and Dec. 10.

In a statement Thursday, the airline said it would also offer larger discounts on selected routes during the last six weeks of the so-called seat sale, all subject to government approval.

After Oct. 27 the discount scheme offers cuts of 58 per cent to 64 per cent on regular fares on flights reserved before Aug. 31 and not requiring connections. Stays must last from seven to 30 days.

Under the seat sale, a round trip between Toronto and Vancouver will cost $241 — half the regular economy fare, and the cost of the Montreal to San Francisco flight will reduced to $306 from $612.

Under what Air Canada calls its "Super Discount," effective in the last six weeks of the seat sale, a Montreal to Calgary flight will cost $169 return, while Toronto to Los Angeles return will cost $199.

About 476,000 seats will be allocated to the seat sale.

Friday the 13th? It's their day to howl

CHICAGO (AP) — It's Friday the 13th, which means the Anti-Superstition Society will be meeting today.

The agenda provides time for smashing mirrors, trampling four-leaf clovers and opening umbrellas indoors.

The society meets only on Fridays that fall on the 13th, and today's meeting at a fashionable downtown club is the only one this year.

"In 1981, there will be three Fridays the 13th — in February, March and November," said Les Lear, the society's executive vice-president.

The group was organized in 1930 by 13 members, including George Halas, owner of Chicago Bears of the National Football League. He and one of his former stars, Harold (Red) Grange, will be among 26 men honored today for their civic contributions.

Grange, who wore football jersey No. 77, will be 77 years old today, and will talk to those at the meeting by telephone.

"The society tries to discourage belief in silly superstitions," Lear said.

There will be 13 black cats roaming about the room while the meeting is held from 4:13 to 6:13 p.m.

Safer lighters

MONTREAL (CP) — The federal government is to enact new regulations to make disposable lighters safer, says Dr. Elizabeth Nielsen of the consumer affairs department.

Under the regulations, the flame from adjustable lighters must be limited to eight inches, Dr. Nielsen says. Other lighters will be held to two inches.

Dr. Nielsen said the consumer affairs department receives 30 to 40 complaints a year about lighters. Most of them are from people who have suffered minor burns.

the weather

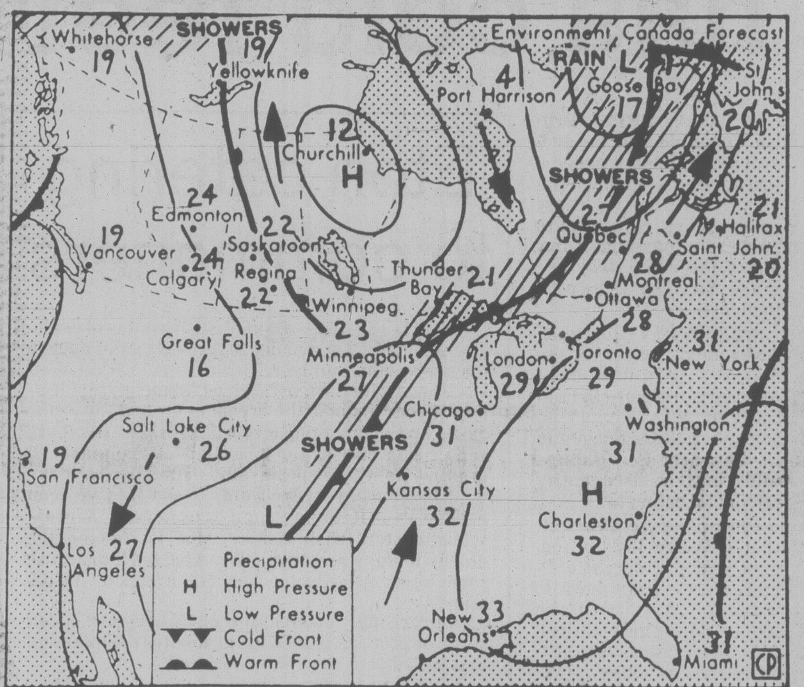

Map valid until noon Saturday

A ridge of high pressure through central B.C. kept skies clear between bands of clouds in the north and southeast. Some high clouds remain over southeastern B.C. from a low over Oregon while a broad frontal system spread clouds from the Yukon down to the Charlottes. This frontal system will continue down the coast and will reach the south coast Sunday. Extensive low clouds remain along the outer coast and will drift in and out with the sea breeze today.

ENVIRONMENT CANADA WEATHER OFFICE 10 A.M. FORECASTS

Valid until midnight Saturday

Greater Victoria: Today and Saturday, mainly sunny except for low clouds and drizzle along Juan de Fuca Strait. Highs both days near 21. Lows tonight 8 to 10.

Greater Vancouver, Lower Mainland, East Vancouver Island: Today, mainly sunny. Highs 20 to 22. Lows tonight 8 to 10. Saturday, sunny with increasing cloud late in the evening. Highs 20 to 23.

North and West Vancouver Island: Today, cloudy with occasional drizzle along the coast but sunny inland. Highs 15 except 20 inland. Lows near 8. Saturday, increasing cloud with light rain in the north by evening. Highs 15 to 18.

CROSS-CANADA WEATHER PICTURE

Alberta: cloudy with chance of a shower in the south and highs near 22. Sunny over central regions with highs near 25. Cloudy over the north with highs near 19.

Saskatchewan: cloudy periods and isolated showers or thundershowers in the south with highs 20 to 25. Cloudy in the north with highs 7 to 12.

Manitoba: cloudy in the north and mainly sunny in the south. Highs near 25 in the south and 7 to 12 in the north.

Ontario: showers and thunderstorms in the north, cloudy in central areas and sunny in the south. Highs 24 to 28 except cooler near the Great Lakes and Hudson Bay.

Quebec: cloudy with a few showers in the north and central areas. Mainly sunny in the south. Highs from 25 in the south to 10 in the north.

Maritimes: sunny with cloudy periods and chance of a shower in the north. Highs 18 to 23.

Newfoundland: sunny by afternoonn with highs 12 to 18.

TEMPERATURE

Yesterday

	Max.	Min.	Prcp.
Victoria	17	10	—
Normal	17	10	
One Year Ago			
Victoria	16	8	—
Across Canada			
Prince Rupert	14	10	—
Prince George	22	8	—
Port Hardy	15	9	—
Terrace	23	14	—
Comox	22	11	—
Vancouver	20	10	—
Kamloops	29	14	—
Cranbrook	22	9	1.0
Williams Lake	23	10	—
Fort Nelson	23	13	—
Peace River	25	9	—
Edmonton	24	9	—
Jasper	24	6	—
Calgary	21	7	—
Lethbridge	22	11	0.5
Medicine Hat	14	14	0.5
N. Battleford	23	10	6.9
Saskatoon	25	9	—
Swift Current	25	11	0.4
Prince Albert	24	6	—
Moose Jaw	28	14	—
Regina	27	15	—
Yorkton	26	7	—
Brandon	28	13	—
Winnipeg	25	11	2.2
The Pas	20	6	—
Kenora	24	13	0.6
Thunder Bay	26	15	3.1
Toronto	20	10	—
Ottawa	22	9	—
Montreal	20	9	—
Quebec	16	10	—
Halifax	18	8	—
Charlottetown	16	6	—
Fredericton	19	5	—
St. John's	17	5	1.9
Whitehorse	16	6	2.6
Yellowknife	10	6	2.6
Inuvik	20	4	—
United States			
Seattle	17	11	—
Spokane	14	9	7.6
Portland	17	12	2.8
San Francisco	19	11	—
Los Angeles	21	13	—
Las Vegas	34	21	—
Phoenix	41	23	—
New York	22	11	—
Miami	27	23	—

World Temperatures

Amsterdam 23, 14; Athens 34, 20; Bahrain 41, 26; Bangkok 32, 28; Beirut 22, 20; Belgrade 30, 16; Berlin 25, 15; Bogota 17, 7; Brussels 28, 13; Buenos Aires 13, 9; Caracas 30, 20; Copenhagen 17, 12; Dublin 13, 10; Frankfurt 26, 17; Geneva 25, 15; Helsinki 18, 7; Hong Kong 32, 28; Honolulu 30, 23; Jakarta 33, 24; Jerusalem 32, 18; Johannesburg 16, 4; Kiev 24, 15; Kuala Lumpur 31, 23; Lima 21, 16; Lisbon 20, 14; London 24, 14; Madrid 26, 14; Manila 34, 24; Mexico City 26, 11; Moscow 25, 9; New Delhi 37, 32; Nicosia 35, 26; Oslo 18, 7; Paris 26, 16; Perth 13, 12; Rio 31, 18; Rome 26, 12; San Juan 32, 25; Sao Paulo 25, 16; Seoul 29, 18; Singapore 32, 26; Stockholm 20, 14; Sydney 16, 11; Taipei 35, 26; Tel Aviv 28, 19; Tokyo 27, 23; Vienna 24, 14.

CITY'S WEATHER RECORD

Sunshine June	61.7 hrs.
Last June	147.1 hrs.
Normal (30 yrs.)	108.3 hrs.
Sunshine, 1980	763.6 hrs.
Last year	1034.6 hrs.
Normal (30 yrs.)	908.7 hrs.
Precip. June	30.1 mm
Last June	6.0 mm
Normal (30 yrs.)	9.9 mm
Precip., 1980	264.4 mm
Last year	159.2 mm
Normal (30 yrs.)	300.5 mm

Sunrise, Sunset Saturday (Pacific Daylight Time)

Sunrise 05:11 Set 21.17

Moonrise, Moonset Saturday (Pacific Daylight Time)

Moonrise 7:14 Set 22:53

TIDES AT VICTORIA

(Tides listed are Pacific Standard Time)

	Time H M	Ht Ft.	Time H M	Ht Ft.	Time H M	Ht Ft.	Time H M	Ht Ft.
13	0130	9.1	0910	0.6	1855	8.0	2100	7.6
14	0200	8.8	0955	0.6	1940	8.1	2200	7.7
15	0240	8.5	1035	0.8	2020	8.2	2310	7.7
16	0240	8.1	1125	1.3	2045	8.2		
17	0015	7.5	0250	7.6	1200	2.0	2120	8.2

TIDES AT SOOKE

	Time H M	Ht Ft.	Time H M	Ht Ft.	Time H M	Ht Ft.	Time H M	Ht Ft.
13	0025	10.1	0845	0.8	1545	7.4	1915	7.0
14	0105	9.9	0915	0.9	1630	7.6	2040	7.2
15	0135	9.5	1005	1.2	1725	7.7	2140	7.2
16	0215	9.1	1045	1.7	1810	7.8	2240	7.3
17	0255	8.6	1115	2.3	1900	7.9	2345	7.2

TIDES AT FULFORD HARBOUR

	Time H M	Ht Ft.	Time H M	Ht Ft.	Time H M	Ht Ft.	Time H M	Ht Ft.
13	0300	10.4	1055	0.4	1900	11.1	2345	8.9
14	0355	10.0	1125	0.6	1940	11.3		
15	0055	8.7	0440	9.6	1200	1.0	2015	11.3
16	0210	8.5	0515	9.0	1255	1.7	2105	11.2
17	0315	8.1	0610	8.5	1330	2.5	2140	11.1

FISHER STOVES NOW ON SALE
VANCOUVER ISLAND STOVE SHOP
733 GOLDSTREAM AVE.,
(LANGFORD) VICTORIA, B.C.
Highway 1A, behind Westwind Motor Inn
478-0322
CLOSED MONDAYS

Original ENGLISH FORMULA
CORRY'S
SLUG & SNAIL DEATH
NOT AFFECTED BY RAIN

CORRY'S
- Famous English Formula
- Long lasting – not affected by rain or sprinkling
- Approved for vegetable gardens – strawberries, too!
- Tops in results *YET CORRY'S USES LESS CHEMICALS THAN ANY OTHER BRAND.* *(Check labels)*

SALE
LOW COST
PERSONAL
LOANS.
*15%
Interest calculated monthly
Minimum $3,500. Maximum $50,000

48 MONTHS (Example)		
Amount	Monthly Payment	Cost of loan
$5,030.41	$140.00	$1,689.59

*Rates Subject to Change
Ask for details at participating branches.
the Permanent
Canada Permanent Trust Company
Canada Permanent Mortgage Corporation
1125 DOUGLAS STREET, VICTORIA 386-1361 AND 1551 CEDAR HILL CROSS-RD., VICTORIA 477-7216

Jordans Great "Business Year-End" Savings
Broadloom Clearance
SALE
Jordan's huge volume dealing creates imbalances in inventory. These must be cleared at drastic sell-off prices before we take stock in June.
SAVE NOW ... the annual event you've waited for
Famous "Fashion Leader Carpets" at discounts of 20% to 50%.
ASK ABOUT OUR TRADE-IN PLAN. (All items subject to prior sale.)
Jordans are dedicated to your assurance of satisfaction. Proof positive is our 51-year reputation for quality and value, service and integrity.
3100 Shelbourne
Hillside
Shopping Centre
595-1521
Open Wed., Thurs., Fri. 'til 9 p.m.
Jordans
STANDARD FURNITURE
5th floor,
737 Yates St.
385-6746
Open Fri. 'til 9

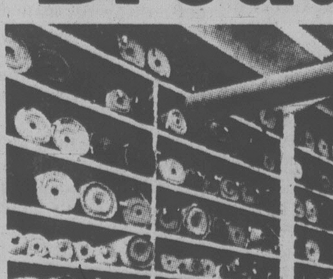

PWA settles at $253,000

CALGARY (CP) — Pacific Western Airlines has agreed to pay $253,000 to the family of a Cranbrook man killed in the February, 1978, crash of one of its aircraft, a document filed in Court of Queen's Bench in Calgary shows.

The document indicates that the airline came to an out-of-court settlement with the family of Robert James McCrimmon, 30, who was among the 43 people killed in the Feb. 11, 1978, crash of a PWA Boeing 737 jetliner at the Cranbrook airport.

McCrimmon's widow, Susan, had launched a lawsuit against the airline, the City of Cranbrook, Boeing Aircraft and several individuals on her own behalf and that of her three children shortly after the crash.

The document states that Mrs. McCrimmon will get $175,000 of the settlement and the rest will be put in trust for the children.

Angry reaction to fishing closure

VANCOUVER (CP) — The outlook for this year's salmon fishing season became bleaker Thursday as the federal fisheries department announced another commercial fishing closure.

Commercial sockeye salmon fishing in Rivers Inlet, on the mainland 400 kilometres northwest of Vancouver, will not open June 23 as scheduled because of indications there will be a poor run.

A fisheries spokesman said fishing will not be allowed until 750,000 salmon have made their way toward the spawning grounds. If the spawning escapement is less than 750,000, the fishery will not open at all this season.

The Rivers Inlet closure follows a sports and commercial fishing ban on chinook (spring) salmon in the Fraser River and southern part of the Georgia Strait.

Bill Otway, executive-director of the B.C. Wildlife Federation, said he reluctantly supports the sports fishing ban in the Fraser River and southern Georgia Strait.

But a Fraser Valley anti-poverty group is protesting the closure on the grounds it will hurt pensioners, welfare recipients and other poor people who rely on fish for food.

Barrie Alden, president of the Abbotsford-Matsqui-Mission Federated Anti-Poverty Groups, said the organization will send a telegram to federal Fisheries Minister Romeo LeBlanc asking for exemptions from the closure.

"There are lots of old guys who fish on the banks of the Fraser because they can't afford to go down to the supermarket to buy fish," Alden said. "For them it's a food fishery, not sports fishing."

Fisheries biologist Robin Harrison blamed the poor salmon runs this season on a variety of factors, but admitted fisheries is not sure which factors had the greatest effect.

"Whether it's a long term trend or whether this is just an especially poor year, we just aren't sure."

Harrison said that in 1976, the year the salmon now heading up the river were hatched, there was an unusually low number of fish at the spawning grounds so the population was small from the beginning.

Jack Nichol, president of the United Fishermen and Allied Workers Union, said the latest closure indicates Fisheries Canada is "managing salmon stocks to the point of extinction."

"Well, there's something haywire," said Nichol. "Rivers Inlet has been managed for years with partial closures, and fishermen have been asked to conserve the fish. But we're just not getting the return.

"We are managing these fisheries and they are being managed to the point of extinction."

Nichol wouldn't accept the claim of a poor run.

"They had projected an opening date of June 23 before," he said in an interview. "Now, without any new figures, with no new evidence of anything, they all of a sudden are saying it's not going to open."

Nichol said the Rivers Inlet attracts about 1,000 gillnetters — 1,200 on particularly good years.

Most salmon gillnetters and trollers now will be heading for the extreme north coastal fishing grounds and Barkley Sound, on the west coast of Vancouver Island.

Commercial or sports fishermen caught violating the closure orders can have their boat, gear and catch seized under the Fisheries Act, and a fine up to $5,000 can be imposed.

HUNGARY
MAGYAR
TURKEY
GREECE
U.S.S.R.

John McKay photo

UNITED NATIONS DAY at Willows elementary school featured art, crafts and food from around the world. Admiring some of the handiwork are (left to right) Anna Nemeth (Hungary), Michael Psallakis (Greece), Sherri Mace (West Germany) and Jacquie Herbert (Switzerland).

Building strike vote starts

VANCOUVER (CP) — B.C. and Yukon Building Trades Council has begun a strike vote among 45,000 construction workers in the province, council president Roy Gautier said Thursday.

The mail vote, results of which won't be known for about three weeks, followed a breakdown in talks Wednesday between the council, representing 17 unions, and Construction Labor Relations Association, bargaining body for about 800 companies.

Talks broke down over wages and other issues, including a the unions' demand for a common affiliation clause that would allow them to refuse to work alongside non-affiliated unions.

The employers apparently are studying a union counter-offer, details of which were not revealed.

Union officials insist they will not break the tradition of B.C. construction workers getting the best agreement in Canada — highest settlement so far is a $3.04 an hour package of wage and benefits in a two-year contract recently approved by Alberta construction unions.

The B.C. unions want $3.50 an hour in a one-year package. Management has offered $3 an hour over two years on an average package rate of $15 an hour.

Gautier said the employers' offer isn't good enough because there is resistance to union requests for a cost-of-living protection clause in the second year.

There have been more than 400 meetings between the two parties. No date has been set for a resumption of negotiations.

Gautier said the the affiliation clause will help the unions resist non-union and right-to-work contractors.

Pyramid scam Alaska-bound?

VANCOUVER (UPC) — In the wake of two more arrests, police have issued an urgent warning that operators of illegal pyramid scams currently sweeping the Vancouver area may be heading to Alaska to prey on "suckers" there.

A raid Thursday — the fourth in just over one week — resulted in charges against two Californians. Ned Preston DeLancy, 33, of San Jose and Donald Raymond Davis, 27, of Palo Alto were charged with conducting an illegal scheme and remanded in custody pending a court appearance today.

Two Canadians were also arrested in the latest police raid on a downtown hotel pyramid party, but were not charged, police said. Various graphs, flow charts and promotional literature pertaining to the scheme were being drawn up when police burst in.

Nine Americans, all from California, and two Canadians have already been charged.

Det. Colin McPhail said police have heard that the principals involved may be shifting their operation to Alaska soon. He warned northern residents not to be taken in by the frenzied sales pitch Vancouverites seem to be falling for in ever-increasing numbers.

He said police are having difficulty controlling the rapid spread of pyramid parties, because people are always willing to "take a chance" on a scheme they are told will net them $16,000 on an initial outlay of $1,000.

SAVE BIG
WHILE YOU CAN!
Our prices are too good to last!

Try and find better values than HTH kitchen cabinets at our current prices!

We'd like to keep our prices where they are, but rising costs of quality materials and craftsmanship are forcing us to raise the prices of cabinets now in production.

Price List
HTH Cabinets
VOID
JUNE 30
1980

But we will hold the prices down until June 30,1980 to clear present inventory!

So act now. This is your last chance to save big on your dream kitchen.

See your local HTH dealer and place your order today!

HTH CABINETS
Operated by Island Kitchens 1978 Ltd.
643 David Street, Victoria, B.C.
Phone 388-6649

HTH

HOUSE AND LAND FOR SALE BY TENDER LOCATED ON ROWNTREE ROAD IN THE HIGHLAND DISTRICT, VICTORIA, BRITISH COLUMBIA ± 6.8 ACRES

The Ministry of Lands, Parks and Housing invites offers by sealed tender for the purchase of the following property legally described as:

Lot 11, Section 74, Highland District, Plan 20576

Located at:

Rowntree Road, Highland District, Victoria, B.C.

All tenders must be sealed and clearly marked on the outside of the envelope "Offer to purchase—Lot 11, Plan 20576, Rowntree Road" and must be delivered before 12:00 noon on June 25th, 1980 to:

Mr. D. C. McColl
Regional Director
Ministry of Lands, Parks and Housing
404-3960 Quadra Street
Victoria, B.C.
V8X 4A3

Tenders must be accompanied by a certified cheque in the amount of $1,000.00 made payable to the Minister of Finance.

The highest or any tender will not necessarily be accepted.

Tender documents and Terms and Conditions of Sale can be obtained from the office of the Regional Director at the above address. Prospective purchasers are required to obtain a copy of same before submitting a tender.

The house and property will be open for public viewing on Monday, June 16th, 1980 from 1:00 - 4:30 p.m.

Prospective purchasers should satisfy themselves as to the availability and suitability of potable water and sanitary services.

Province of British Columbia
Ministry of Lands, Parks and Housing
Honourable James R. Chabot, Minister

Call him Father, Pop, or Dad.
But call him this Sunday.

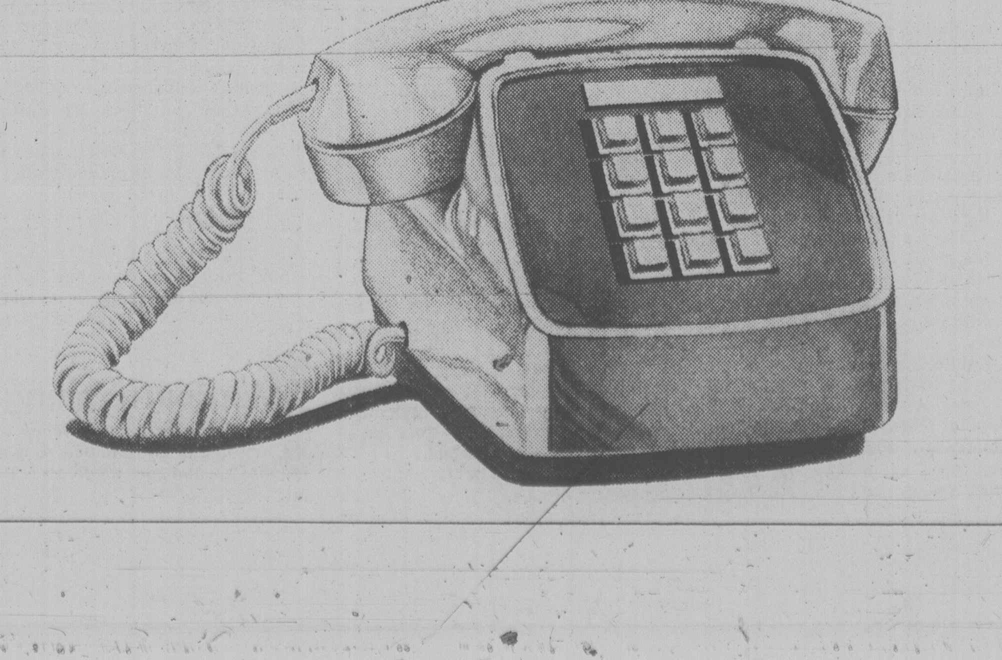

B.C. TEL

Victoria Times
ESTABLISHED IN 1884
COLIN D. McCULLOUGH, Publisher
GORDON R. BELL, Managing Editor
BARBARA McLINTOCK, Editorial Page Editor
Victoria Times, Canadian Newspapers Company Limited, 2621 Douglas Street, Victoria V8W 2N4
Telephone 382-3131
FRIDAY, JUNE 13, 1980

A bad precedent

County Court Judge E.J.C. Stewart said earlier this week that the discharges he gave a 44-year-old businessman in a case of assault on his wife must not be taken as an invitation to persons with exemplary pasts to go on wife-beating sprees.

Regrettably, it is difficult to see how the community can take it any other way.

Judge Stewart issued the discharges after the man pleaded guilty to charges of being unlawfully in a dwelling house, forcible confinement of his estranged wife, and assault causing bodily harm to her. The incident, which occurred last January, involved the man holding his wife at gunpoint for several hours. It was initially perceived by the police as being so serious that the joint Victoria-Saanich Emergency Response Team was called out.

Judge Stewart himself described the attack as an inexcusable assault on a slight, defenseless woman by a relatively powerful man.

It is easy to imagine what sort of sentence would have been awarded, had an identical attack been perpetrated on a woman by a stranger. It is almost certain that the minimum penalty applied would have been a lengthy period of probation coupled with a heavy fine or community service work. The chances are that a jail term would have been involved.

Yet in this case where the victim was the man's estranged wife, the man will pay no fine, will do no community service, will spend no time in jail. If he is of good behavior for the next year, he will not even acquire a criminal record.

The judge talked about "mitigating circumstances," involving contentious civil lawsuits between the man and his wife, and a campaign of harassment "either real or fancied" against him.

To be sure, relationships between man and wife are often passionate and tumultuous. That should not, however, be an excuse for violence that would not be excused in any other circumstances. Perhaps, indeed, penalties should be more severe for violence between spouses to deter those who might get carried away by their intense emotions.

Evidence showed also that the incident was an isolated one in a life that had otherwise been blameless. That statement can be made, however, about many first offenders on a wide variety of offences; it is not, by itself, sufficient reason for a discharge to be granted.

Credit to all

Three political parties should take credit for an excellent piece of legislation introduced recently in the B.C. House.

The legislation, an amendment to the Homeowner's Grant Act, gives persons who hold property under 99-year leases the same opportunity as homewoners to collect the grant.

Pressure for this change was initiated by former Liberal leader David Anderson five years ago. Anderson found a couple of Victoria blocks that had been converted by their owners to 99-year leases on a suite-by-suite basis, as an alternative to condominiums. Because the leaseholders were not the registered owners of the suites, however, they could not claim the homeowner's grant.

When Anderson was defeated in the 1975 election, Victoria NDP MLA Charles Barber took up the cause. Every year he pressed for the inclusion of the 99-year-leases in the grant program. He asked questions, wrote letters and introduced private member's bills.

This year, the Social Credit government decided to move. Housing Minister James Chabot introduced the amendment to the act and will pilot it through the legislature.

The legislation makes good sense. From the day the 99-year-lease conversions began, it was apparent they were an alternative to condominium developments, not an alternative to normal rental units. A person with a 99-year lease makes payments in the same way a regular homeowner pays a mortgage. If he decides to leave the unit, he must sell his lease in the same way a regular homeowner sells his entire property.

Chabot has included in the bill appropriate safeguards to ensure that the legislation will not be abused.

All that remains is for it to pass through the legislature unanimously.

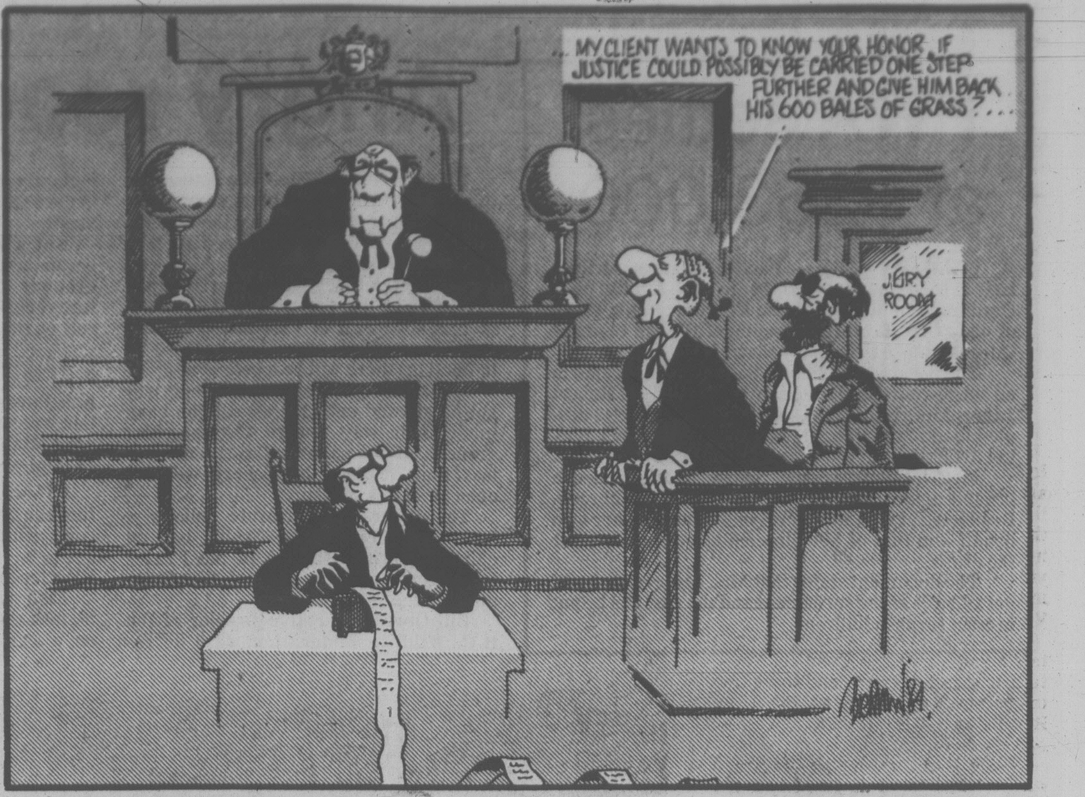
... MY CLIENT WANTS TO KNOW YOUR HONOR, IF JUSTICE COULD POSSIBLY BE CARRIED ONE STEP FURTHER AND GIVE HIM BACK HIS 600 BALES OF GRASS? ...
JURY ROOM

RICHARD GWYN

Trudeau's hype premature

OTTAWA — Hands up anybody who cares whether Family Law is administered by Ottawa or by the provinces.

Hands up anybody who is so mean-minded as to oppose equalization, or the siphoning off of some of the loot of wealthy provinces to help poorer ones.

Hands up anybody who is so snivelling a colonialist that he or she would want our constitution kept in some dusty pigeon-hole at Westminster in London rather than be brought over here, placed lovingly under glass, illuminated by kleig lights and guarded by a squad of Mounties selected by a computer so that they represent all ten provinces, the two territories, both languages, both sexes and both Inuit and Indians — at all moments, day and night.

There, to help our the First Ministers, are three of their list of 12 items dealt with already.

Tougher going

They ought to be able to strike off another item in short order themselves. At their last meeting, in February, 1979, the Gang of Eleven agreed, more or less, to keep the Supreme Court as it is, but to give the provinces a say in the appointment of judges and to increase the number of them from nine to eleven because the more judges there are the merrier all of our regions will be.

Thereafter, the going gets tougher. A lot tougher.

The other day, Quebec Liberal leader Claude Ryan warned that the mid-September deadline the First Ministers have set for themselves could turn out to be "a disaster."

Ryan's pronouncement contains a trace of self-interest. If the talks do fail spectacularly, this could indeed be a disaster for Ryan, since Premier Rene Levesque could say, I told you federalism can't be renewed. Yet success similarly could spell disaster for Ryan since a new constitution would have been written while he was on the sidelines.

Ryan still has a point. With the best will in the world, the First Ministers have organized their work schedule back to front. They have set up a cats-cradle of committees to be staffed by ministers and bureaucrats, and have imposed upon these an intensive, and tight, work-schedule.

All this is laudatory. But beside the point, which is that it is only after fundamental political decisions have been made that committees can haggle out the fine details.

Levesque's rejection of Trudeau's draft statement of principles is a case in point. It was unacceptable, he said, because it made no reference to the "duality" of Canada, nor accorded to Quebec, and to other provinces, the right of "self-determination," or to separate.

The self-determination point is spurious. It would be like writing in the right of divorce into a marriage contract.

The duality point is fundamental. The Pepin-Robarts Task Force on Canadian Unity declared that "duality" must form the basis of any new constitution. So did Ryan in his constitutional "Beige Paper" published early this year.

Trudeau rejects this doctrine of course. To him, we form one "people of Canada," as he phrased it in his statement of principles, but speaking two official languages and embodying many cultures.

Until the First Ministers agree on so basic a constitutional premise as this, the committees they've created will go 'round and 'round in circles. The same goes for all the remaining eight items, from entrenchment of language rights to who owns offshore resources.

So Trudeau is over-stating things when he says that failure at the September conference would be "catastrophic." Success instead, would be a mini-miracle.

This isn't to say that New Brunswick's Richard Hatfield is right when he suggests a four to five year timetable for completing the talks. Long before then, Canadians, who already aren't exactly jumping up and down in excitement over the subject, would have lapsed into a deep stupor.

Failure useful

Trudeau, it's pretty clear, is hyping things up so he can use failure at the September meeting as justification for resorting to a national referendum. But his hype is premature.

The September conference will be the first time the First Ministers will be forced to make political decisions in public. Only then will their subordinates be able to haggle in the backrooms about the "whereas" and "not withstanding" stuff.

Wait, in other words, until a second fullscale conference, about the time the snow flies, to pronounce success or failure, "catastrophe" or "Canada saved." Mind you, to his discomfort, Ryan then still will be on the sidelines.

CAROL GOAR

Tourists discover Quebec

OTTAWA — Suddenly Quebec — the prodigal province — has become the place to see.

Government tourism officials have been swamped in the last few weeks with requests for travel information. They say this is shaping up as the best tourist year in the country's history and point to last month's Quebec referendum as the main reason for the boom.

Last month, they answered an unprecedented 7,098 phone-in requests for travel information — 50 per cent more than last May's total, and about 100 calls more than their previous record of 6,979, set last July. The calls were divided about 50-50 between Canadians and Americans.

Understandably, federal bureaucrats are reluctant to celebrate this crass side of the Quebec referendum noisily, while their political bosses are struggling to convert its outcome into a high-flown program of constitutional reform.

But they do acknowledge that the attention the province attracted with its recent campaign to unravel its ties with the rest of Canada, has sparked new interest both in Quebec and in the country from which it sought to separate.

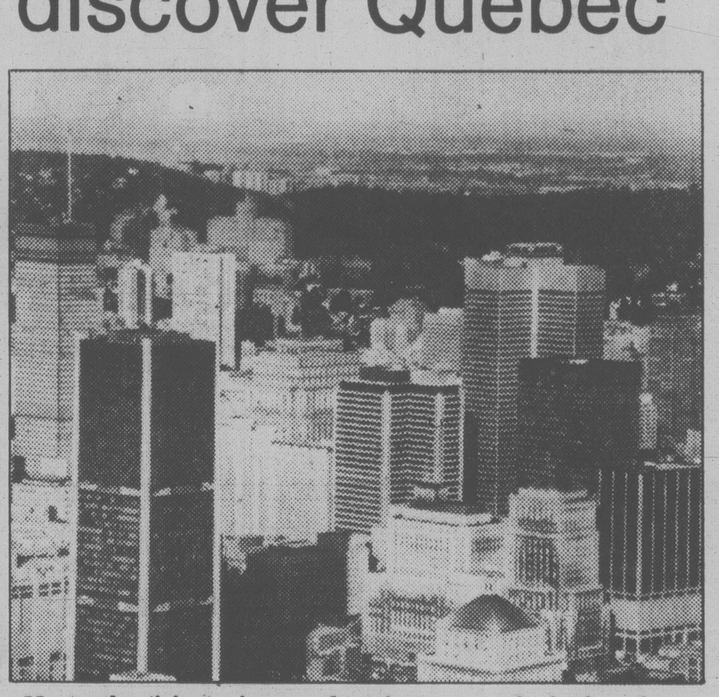
Montreal anticipates increased tourism as a result of referendum.

Political benefit

Not all the calls have been about Quebec, obviously.

There have been the usual inquiries about the weather and the Canadian exchange rate and forest fire situation, but tourist officials have noticed a new kind of would-be visitor phoning.

"We've had people from New York call and ask whether there are going to be riots in Quebec this summer because of the separatists," said Jack Van Dusen, information chief for the department.

The man in charge of the telephones, Dave Jago, said they were ringing like crazy in the final few days of the referendum campaign, with Americans asking what was happening, and what it meant, and whether there might be problems getting into the province. Some called simply to say they hoped Canada would stick together.

"It was kind of a problem for us," he recalled. "We're not supposed to get into discussing politics, so we'd just say things like this is the democratic process at work. There won't be any problems for tourists."

The government works hard to dispel such vague fears because Canada relies on foreign tourists to inject more than $2 billion a year into its economy.

But it works even harder to push Canadians into seeing more of their own country.

"For one thing it's a $10-billion-a-year business that employs a million people, but travelling has an important subliminal offshoot," Van Dusen said. "If people are aware of what we have in this country, they're likely to feel more strongly about Canadian unity."

It would be a bit too obvious — and too expensive at a time of financial constraint — to spin out a batch of new national unity programs because of the round of constitutional talks, he said.

But the department is hoping the outpouring of national goodwill which followed the referendum will show up in improved hotel bookings, plane and train tickets, resort business, souvenir sales and restaurant spending.

If patriotism is not enough to send Canadians skipping across the country, there are other enticements:

— The Canadian dollar is worth only 85 or 86 cents in the U.S. The exchange rate on North American currency in Europe and Japan is even more discouraging for would-be travellers.

— Hotel and restaurant prices are lower in Canada than almost anyplace else. A survey compiled by the Financial Times of London (no Canadian agency does such research) shows that, as of Nov. 13, 1979, a night's accommodation, with breakfast, had a pricetag of $64 in Montreal, $55 in Toronto and $59 in Vancouver. Comparitive prices for other major international centres were: $165 in London — the most expensive of the 66 cities in the study — $146 in New York, $135 in Paris, $114 in Geneva, $95 in Chicago, $87 in Los Angeles, $73 in Rome and $58 in Salisbury, Zimbabwe — the cheapest on the list.

— Governments, at both the federal and provincial level, and the travel industry are spending more than ever before to promote tourism in Canada. This year's advertising budget is estimated by industry spokesmen at $175 million.

Weather factor

In spite of these obvious selling features, tourism officials concede they are still very much at the mercy of circumstances — the weather, international events such as Ambassador Ken Taylor's celebrated rescue of six trapped Americans in Iran and natural phenomena, such as the Mount St. Helen's eruption or the recent forest fires in northwestern Ontario.

In most cases, a country's political strains — separatist movements, riots, military takeovers and other government problems — just get in the way of the tourist trade.

Quebec seems to be the happy exception.

letters

Productive people

Let me add to the avalanche of letters you must be receiving in reponse to Henry Fairlie's recent column on special facilities and services to the handicapped. Mr. Fairlie makes a distinction between the "workers and earners" on the one hand and the handicapped on the other. He also criticizes the extravagant use of public and private funds which he believes are in short supply. Neither of these arguments holds water.

A great many people who must use their wheelchairs are, in fact, workers, earners and taxpayers. Many of the elderly with limited mobility have made substantial contributions for decades. To view these groups as a drain on society is absurd. Improving access and transportation for the handicapped will enable even more to become gainfully employed.

The proportion of each individual's total tax which goes to improve access and mobility for the handicapped is so small as to be scarcely noticeable. Canada and the United States are wealthy countries. Where individuals and groups face hardships, it is not due to excessive amounts of money spent on the handicapped and elderly. Rather, it is the result of poor economic policy, grossly uneven distribution of wealth, and a system of taxation, full of loopholes, which allows the wealthiest individuals and corportions to escape paying their fair share. Mr. Fairlie's attempt to pit the average wage earner against the handicapped and elderly diverts attention from the real problems in our system.

Henry Fairlie states that one who criticizes spending for the handicapped and elderly will be seen as being insensitive, uncompassionate and cruel. On that point, he is right. — Joel Newman, 3975 Oakwinds Street.

Medicare failing

I held the erroneous belief that B.C. residents had Medicare, which means free and good medical care for all.

Our minister of health has raised hospital fees, without any consideration for fixed income people, or for working people on modest incomes, who have chronically ill relatives.

Medicare has gone down the drain. The worst is yet to come, folks! Rafe Mair says that fees will increase each year, according to the cost of living index. Where does this leave the majority of the population, whose wages lag behind cost of living increases?

Sick people are to pay for the nurses' recent wage increases, and now the doctors have climbed on the bandwagon. What will that cost us? The concept of poor overworked doctors, bowed over with heavy responsibilities, slaving 60-hour weeks, went out a generation ago. — K. Merk, 415 Boleskine Road.

Equalize austerity

If the federal government must raise more revenue — and it must in order to reduce the deficit — then let's eliminate those deductions that allow the wealthiest among us to escape taxation.

This notorious situation has prevailed for years and the deficit is largely due to tax breaks for the top, not welfare or old-age pensions at the bottom.

If giant corporations and wealthy families can't "afford" to pay the proper tax rate, how can we?

All tax deductions should be eliminated, with the exception of the child tax credit. Above a statistically determined level of income, 100 per cent of all UIC, OAP, and family allowance benefits should be taxed away. You are entitled to it if you need it; otherwise the surpluses thus accumulated should go to make the OAP a living income and not slow starvation.

If we're going to have austerity, and it's pretty obvious that we will, then let's do it democratically.

Why should Nelson Skalbania be able to "buy" a hockey team when 20 per cent of Canadians receive only four per cent of the national income and live in poverty?

Meanwhile, Trudeau eyes an excise tax on oil products and the elimination of indexing that will hit the lowest the hardest. — Michael W. Johnson, Victoria.

Cheap shot

In Town Talk for June 3, one of your more insensitive writers took a sarcastic swipe at a phrase in the Ministry of Health's news release announcing the hospice program.

The program is meant to help the terminally ill of all ages accept the fact that medical science cannot help them, and to make their last few weeks and months of life more bearable.

While the phrase "help people live with terminal illness" struck your reporter as unfortunate, this is exactly what hospice care is all about. While these patients are dying, and know it, they deserve to be treated with dignity, sympathy, and deep understanding while they are still alive.

Your readers would have been better served by a factual report of the hospice program instead of a cheap shot which is unworthy of the *Times* — and, even Town Talk. — Maurice Chazottes, Executive Director, Health Promotion and Information, Ministry of Health.

Real gentleman

Until 11 years ago, the daily newspaper was always at my convenience to read about people I knew about but not personally. That all changed when Arthur Mayse picked up the story of our daughter, Florenda. After seeing the amount of thought and effort that was put behind the words that eventually make the story, I have high respect for news reporters.

Arthur Mayse has proven himself to be a real gentleman and I shall always have high regard for the man who paid great tribute, not only to Florenda but to us as a family.

Thank you, Arthur, and thanks to your wonderful helpmate, Win. May God bless you! — Mrs. Sadie Dick, Victoria.

Bus tax a flop

THE VANCOUVER SUN

For whatever reasons the Gulf Islands were given their name — they are, after all, in a strait, not a gulf — the word gulf now accurately reflects the vast distance between the feelings of island residents and the provincial government's position on paying for transit services on southern Vancouver Island.

Gulf Islands folks are beginning to talk about taxation without representation, sounding more and more like the hotheads of old Boston who threw British tea into the harbor rather than pay tax on it.

While they haven't yet declared war on Victoria, or thrown any of the city's buses into Swartz Bay, they are considering putting B.C. Hydro transit surcharges in trust until they have a response to their outrage from the municipal affairs ministry.

The Hydro surcharge and a gasoline tax were made available to Vancouver and Victoria transit districts to help pay what are bound to be the higher costs of transit in those higher density areas.

Gulf Islands residents, while technically in the Capital Region, claim they will not use the transit system in Victoria, so therefore they shouldn't have to pay a surcharge for it.

All provincial taxpayers pay for all kinds of transportation. We all paid for the old Hydro bus system through our Hydro bills. We all pay for highways. We all pay for the ferry system that Gulf Islands residents rely on for transportation to the rest of the world.

Reasonably big cities like Vancouver and Victoria pay a large chunk of those costs, because they have greater numbers of taxpayers. In the case of the highways, they are paying for something that benefits the rest of the province much more than it does them.

So the Gulf Islands residents have no more legitimate claim than the rest of us to back off paying taxes we don't like. What they do have is a legitimate gripe about one form of energy being taxed to pay for another, and about the confusing and inequitable system that has evolved to pay for transit.

The provincial government may have believed the system would work. It certainly put the heat for transit costs on local governments, rather than on the province, which always works to the province's benefit.

But it is now apparent that the system will create more problems than it solves. There is really no reason why public transit, which is simply another necessary form of transportation in the province, should be treated differently than any other form of transportation. The costs that are not recovered from the fare box should come out of provincial general revenue.

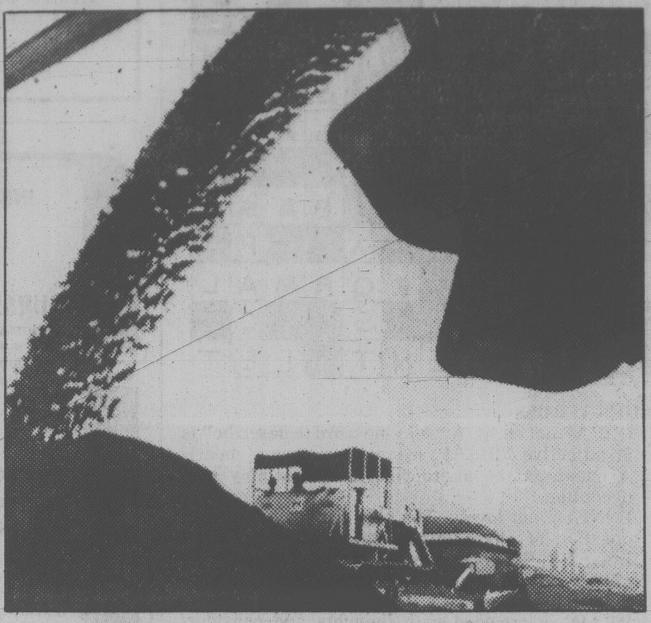

Climate change could be the catch

The coal problem

NEW YORK TIMES

The World Coal Study offered some cheering news about energy last month: coal is now so much cheaper than oil that nations could easily spend large sums to clean it up and still come out ahead. If there is no catch in the calculations, most of the problems of coal — including air and water pollution, mine safety, black-lung disease and the scarring of the land — could be controlled. But there may be one problem that would not yield to money or technology. Burning coal generates large amounts of carbon dioxide and a commitment to coal could last far beyond the age of oil. In time, the release of too much carbon dioxide might cause a catastrophic change in the global cimate. Is that the catch in coal?

The carbon dioxide danger is not science fiction; it is a plausible possibility. Carbon dioxide levels in the atmosphere have been rising steadily, due primarily to increasing use of fossil fuels and secondarily to the destruction of forests whose dead trees also release carbons. If the use of fossil fuels grew by only 2 per cent a year, the amount of carbon dioxide in the atmosphere might double by an average of 3 degrees and even more at the poles. Weather patterns could be radically altered, causing agricultural belts to shift in unpredictable ways. A disintegrating polar ice cap could raise ocean levels by 20 feet and inundate many cities.

But these doomsday predictions are enormously uncertain. It is not known how fast carbon dioxide will be added to the atmosphere, how much will remain there and whether temperatures would actually rise. Even if that were known, no one can predict the effects on climate and agriculture. There might even be benefits: increased rainfall, greater photosynthesis, longer and richer growing seasons. Yet, some regions might be devastated while others prospered, and the changes could occur at intolerable speed.

Clearly, more needs to be learned. By the time climatic changes can be unequivocally detected, it might be too late to reverse the carbon dioxide effect. The Carter Administration has launched a major research program that should provide some answers in five to ten years. Even then, however, uncertainty will long surround the nation's energy decisions.

Should this uncertainty discredit coal? Surely, the world should not count on its vast coal reserves indefinitely. But as a transitional fuel for the next two decades, coal combustion would release only 25 per cent more carbon dioxide than burning oil.

Some fear that a vast commitment to coal would be difficult to reverse. Plainly, a diversity of energy sources is still urgently required. Dependence on oil risks prolonged recessions, impoverished societies, even war. Coal can tide the world over and assure economic growth at least until solar energy and renewable fuels are ready. It would be wrong to get hooked on coal, but just as wrong to be immobilized by the carbon catch.

South sea island madness

NEW YORK TIMES
An Editorial

It's hard to say whether reports from the New Hebrides, those South Pacific islands that will gain independence from Britain and France next month, portend big trouble or a bad movie. Maybe both. So here are answers to the questions everybody should be asking about Vemarana.

What is Vemarana? A would-be breakaway nation on the island of Espiritu Santo in the northern New Hebrides. Since when? A few days ago. How? Several hundred warriors with bows and arrows, led by 50 men with shotguns, locked up the local constabulary. Who is the new president? A former bulldozer operator named Jimmy Stevens, a.k.a. Chief President Moses.

Who, then, is F. Thomas Eck 3d? A lawyer in Carson city, Nev., who wrote Vemarana's constitution. ("Thomas Jefferson would love it," he says.) And who hired Mr. Eck? Michael Oliver, Carson City millionaire who once tried to establish the Republic of Minerva on a Pacific reef and has long "advised" President Stevens. He also created the Vemarana Development Corporation, to produce gasohol from sugar cane. What is the Phoenix Foundation? Don't know yet. Mr. Oliver, a passionate anti-Communist, founded it.

Do the Russians really plan a naval base in an independent New Hebrides? The Carson City crowd says yes. The State Department says no. Will Vemarana's 15,000 adherents try to defend their flag, sewn in Carson City, against a government that has now threatened Vemarana into negotiating? Only time will tell.

The tax-free New Hebrides are already buzzing with foreigners. French planters and other landowners preceded Jimmy Stevens in vehemently opposing English-speaking nationalists. Should some Carson City interlopers be up to their necks in all this? The State Department says probably not. We suspect that's true and think Washington had better find out why they are.

STRAY FEATHERS

Harold Hosford

According to some stories I've been hearing lately, birds have found a new way to get around this old world of ours — they fly! No, not by the traditional beat-the-wings way; by jet.

Now I know birds, at least those destined for sale as pets or zoos, have been jetting around this planet for years. The birds I'm talking about are those that jet unbeknownst to the airlines. Stowaways, I guess you could call them.

But stowaways stow away voluntarily — don't they?

Whatever, the birds of interest today are involuntary jet-setters. And by doing so have been causing some raised eyebrows amongst the birding fraternity.

To explain, let us first drop in on a florist shop in Philadelphia.

It is a day like any other day. The shop is not yet open. The staff is unpacking a shipment of tropical plants from Venezuala. As they remove the lid from one box, a dark "thing" jumps out and scurries across the floor.

At first there is consternation. The girls think the "thing" is a rat. Worse still, a Venezuelan rat.

As the little fellow dashes about in the darker recesses of the shop, the girls realize it is not a rat. In the confusion, the "thing" gets away.

Later, when the excitement dies down, when they try to describe their unexpected guest, a lot of conflicting facts come to light and one stands out: the "thing" was a bird. As near as the experts could figure, it was some kind of rail — possibly a Virginia Rail. But, given the possibilities of rails from northern South America, and the similarity between many of them, the bird could be any one of a dozen rare tropical species.

The Philadelphia story ends there, but its ramifications are still bouncing off the hallowed halls of learning because the implications of small birds surviving several hours of un-pressurized flight — and what that could do to the current knowledge of bird distribution — are staggering.

Perspicacious observers of our birding scene were not surprised when the incident in Philadelphia got out; they'd been suspecting such goings-on for a long time. After all, they said, how else would you explain the sudden appearance in Virginia, a year ago, of a Paintbilled Crake.

For those of you unfamiliar with crakes — paintbilled or otherwise — they're rails too. And if rails themselves are also not among your inner circle of acquaintances, they're birds — usually marsh birds — that are known for their secretive habits and rather limited qualifications as flyers — self-propelled, that is.

Despite this, on their own rails have managed to populate some of the remotest islands of the earth. But the Paintbilled Crake, a bird of northwestern South America, is just not the sort of thing one expects to fly to Virginia — under its own power.

So what Philadelphia tells us is what many have suspected: the birds are using the commercial airways to get around.

One might wonder how birds, inadvertently, get packed among plants destined for far away places. The explanation, I guess, is that the compounds where the plants are prepared for shipment are in the open and therefore must be ideal places for birds, what with their wealth of varied vegetation. And, of all the birds that find their way to such places, a few, in their attempts to hide when disturbed, get into the material for shipment.

This scenario works well for birds like rails; their skulking, secretive habits make them easy prey for run-and-hide games. But hummingbirds are also believed to have been among the stowaways, and it's a little harder to explain their presence among packed flowers.

Whatever the reason, the sudden appearance of some tropical bird far from its tropical home has a new explanation; it took a jet!

Of courts and chattels

By HENRY MITCHELL
The Washington Post

Now your wife can testify against you in court. Big deal.

"On March 3, Your Honor, he burnt the chili. I made this big pot of chili — actually, I used my Le Creuset pot, the big size, you know, that really is the most useful, though you don't know that when you start, and usually buy a smaller one that's cheaper. Well, that's what the chili was in and I said, 'Wait. Just give me 20 minutes and I'll heat it up.' But no. You know how men are. With all respect to the bench.

"He couldn't wait, and he has the theory that if you heat up food from the icebox the idea is to get the heat to it as fast as possible.

" 'Damn it,' he always says, 'the point is to get the heat to it,' and he turns the gas on full blast.

"Then he goes off to the basement to look for the bow saw — he is constantly looking for the bow saw, though I can see very little improvement from his using it — and of course the pot burns beyond repair.

"Just last year he burnt up an industrial grade soup pot. Couldn't wait for the ministrone to heat gradually. I don't know if you've ever dealt with burnt turnips? I do think they are the worst. Though everything else in the soup burnt, too, of course. Well, back to March 3, the day he ruined the French pot . . ."

Thus it will go in our courts from now on.

When the Supreme Court ruled that wives (and, I suppose, husbands) can testify against their mates, not many people cared much. Certainly, I did not.

Except for one small thing:

In the babble or chitchat or obiter dicta that the court specializes in, I noticed the observation that wives are not "a chattel" any more.

Which suggests that formerly they were.

But a chattel is a piece of property, other than land, that you can sell or give away or otherwise exercise dominion over.

A typewriter is a chattel. Though it has, of course, its iron will and is not easy to control. But you can sell it or give it away or (as all writers are tempted from time to time) pitch it right out that blank-eyed plate glass window.

But never have wives been chattels amongst us. Not only could you not sell them or give them away, but they had dower rights. For a long time, you couldn't even divorce them. Even a prince like Henry VIII had trouble.

The reason they could not testify against the husband was not that they were his slave (slaves could be sold, of course, and the testimony of slaves was not to be taken seriously in court) but because they were incorporated with him as one body.

To see what the relationship was (and of course this was a thousand years ago) you examine the pronouncements of the authorities that had jurisdiction over marriage.

It is clear, from them, that the marital pair were inseparable. A trace of this quaint notion still remained in the marriage ceremony that was still sometimes used when I was a youth:

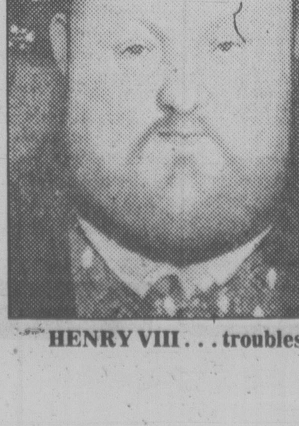

HENRY VIII . . . troubles

"With my body I thee worship. With all my worldly goods I thee endow," the man swore. (He did not swear the same oath to his typewriter).

The woman swore to "love, honor and to obey."

Chattel is hardly the right word, therefore.

Perhaps, however, this is merely to quibble. When I think of Supreme Court commentaries that have left me breathless, the odd use of the word "chattel" is small potatoes indeed.

Besides, like so many other decisions of courts, this one makes no real difference. If a wife wanted to do in her husband, she never found it necessary to go to a court.

Women, as realists, found readier and less time-consuming means. Knives, poisons, bad cooking, and similar naggery.

Bad rice is a sharper weapon for the wife than the average court judgment, as wives learned early on.

The way it has always worked is the woman shops around and says:

"Well, I guess that guy is as good as any," and, having chosen him, marries him.

When she wearies of him, out he goes, and in disputed cases she almost always gets the dog.

When the bloke dies, worked into an early grave, she commonly trots off to Austria and forms a great friendship with a ski instructor.

Now the courts can mull and mewl at length, but I believe most men past the age of 25 understand how things work in this world.

If the courts wish to award this new legal right to women, so that now they can get at us in court, well, that is a harmless diversion of the court. Perhaps it kept the court out of serious mischief — something that would really make a difference.

IT'S OUR YEAR-END CLEARANCE SALE!

AND WE'RE GOING FOR "BROKE" . . .
TO SAVE YOU MONEY

ALL NEW YAMAHA ORGANS FROM $1395.00-$6495.00 10% OFF

USED ORGANS

GULBRANSEN PACEMAKER
Beautiful tone. Reg. $3295.00 .... SALE $2795.00

HAMMOND 9300
Great starter, auto. rhythm. Reg. $1295.00 .... SALE $995.00

LOWREY LC88
Auto. chord, beautiful cabinet. Reg. $1295.00 .... SALE $995.00

ALL USED ORGANS INCLUDE $50.00 WORTH OF MUSIC

USED PIANOS

KIMBALL UPRIGHT SALE $1795.00
WINTER SPINET SALE $1795.00

Come in today and discover why Yamaha is the largest manufacturer of musical instruments in the world!

All instruments carry a full warranty, parts and labour, and include delivery, bench and tuning.

James PIANO & ORGAN LTD.

Allen organs "the leader in church organs"

MAYFAIR MALL
386-6339

YAMAHA Since 1887 "Quality pianos and organs"

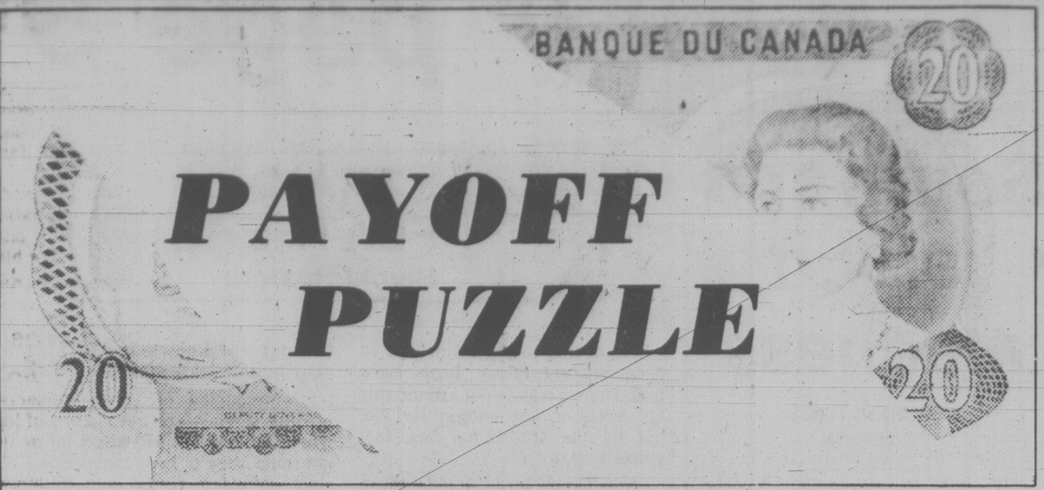

PAYOFF PUZZLE

THIS WEEK'S PRIZE IS $900.00

PREVUE PAYOFF PUZZLE is the intriguing word puzzle game the whole family will enjoy and have an opportunity to win a big cash award every week!
THIS CROSSWORD is not a draw. It tests your knowledge of words and pays off for EVERY correct solution. All you have to do is complete each of the words in a criss-cross format. Clues are provided . . . even a work list which has all the correct answers, plus some you'll have to eliminate. But there are no trick words or guessing . . . careful thought will make you a winner! So start and play today!

PLEASE NOTE: EACH ENTRY MUST BE IN A SEPARATE ENVELOPE

CONTEST RULES

1. Solve the Prevue Payoff Puzzle by filling in the missing letters to make the words that you think best fit the clues. To do this read each clue carefully.

2. Check the word list. It has all the correct answers plus some you will have to eliminate.

3. You need not be a subscriber to this newspaper in order to enter. You may submit as many entries as you wish on the entry blank printed in this newspaper or exact-sized, clear, hand-drawn facsimiles of the printed entry blank. NO MECHANICALLY PRODUCED, PRINTED, MIMEOGRAPHED, etc. copies of the entry blank will be accepted. Each entry must contain the contestant's name, address and phone number or it will not be accepted.

4. Anyone is eligible to enter this contest except employees (and members of their families) of Victoria Press Ltd.

5. All entries MUST be mailed and bear a postmark. The paper is not responsible for entries lost or delayed in the mail. Entries for each week's contest not received for judging by 12 noon the following Wednesday are not eligible.

6. To qualify you must write your answer to one of the clues on the outside of the envelope. See coupon for instructions.

7. Prevue will award the current prize to the contestant who sends in an all correct solution. If more than one all correct solution is received the prize money will be shared equally. If no all correct solution is received, $50 will be added to the following week's prize.

8. There is only one correct solution to each puzzle and only the correct answer can win. The decision of the judges is final and all contestants agree to abide by the judges' decision. All entries become the property of Prevue. Only one prize will be awarded to a family unit.

9. Everyone has the same opportunity to win for EVERY QUALIFIED ENTRY WILL BE CHECKED and the winner announced. No claiming is necessary.

10. Entries must be mailed to Prevue Payoff Puzzle, Victoria Press Ltd., Box 300, Victoria, B.C. V8W 2N4. One entry per envelope.

11. Prevue reserves the right to correct any typographical errors which may appear during the puzzle game.

12. Puzzle clues may be abbreviated and such words as AN, THE and A omitted.

CLUES ACROSS:

4. Possibly, from the way he sets about a job, you can see that a worker is pretty ....
7. In your life, there may well be some ...... moments you prefer not to look back on.
9. Not a good thing to be.
10. In polar regions, there are ...... that would daunt any normal traveler.
13. Make a request or inquiry.
14. When he has a badly hurt foot, it does no good at all for a runner to ....
17. In a photo showing him standing at the very ...... of a peak, a climber may well be looking proud.
18. To ...... over a deep chasm could be considered somewhat foolish.
20. When a tame fight is followed by a ...... conflict, boxing spectators will be much more satisfied.
21. A meshed trap for fish, etc.
22. Perhaps too badly broken to be used.
23. Spirit, courage.

CLUES DOWN:

1. Can only be described as insane, unfortunately.
2. Unhealthily tall and thin.
3. To place.
5. Part of a chain.
6. Regarding ...... , there are some truly masterly practitioners.
8. One circuit of a track.
11. Ideally, of course, should be conscientiously kept.
12. ...... in animated conversation can cause quite a hubbub.
13. If good, can be very helpful indeed.
15. For a speed record attempt, one's ...... would need to be prepared with great thoroughness.
16. Can reasonably be associated with slaughter.
19. A man pottering around in his garden might appreciate one.
20. The lower part.

WORD LIST

APTITUDE
ASK
ATTITUDE
BASE
BATTLE
BETTER
BITTER
CATTLE
CHAT
CHEFS
CHESS
COAT
FATEFUL
HATEFUL
LAP
LAWN
LAWS
LEAN
LEAP
LINK
MANIAC
MANIAS
MEN
METTLE
NET
PLANE
PLANS
PUT
RACE
RAGE
RAVE
SHADE
SLACK
SLICK
SPADE
TAINTED
TAUNTED
TEN
TIP
TOP
WEEDY
WILDS
WINDS

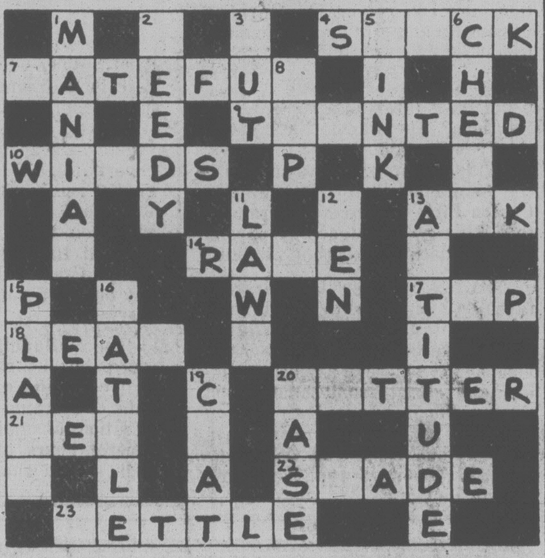

MAIL TO

PREVUE PAYOFF PUZZLE,
VICTORIA PRESS LTD.,
BOX 300,
VICTORIA, B.C.
V8W 2N4

IMPORTANT
TO QUALIFY WRITE YOUR
ANSWER TO "18 ACROSS"
ON THE OUTSIDE OF
YOUR ENVELOPE

NAME ....

ADDRESS ....

....

.... PHONE ....

No registered letters, or letters without the required 17 cents postage will be accepted for judging in this contest.

—PAYOFF PUZZLE—

Correct Answers to Last Week's Puzzle

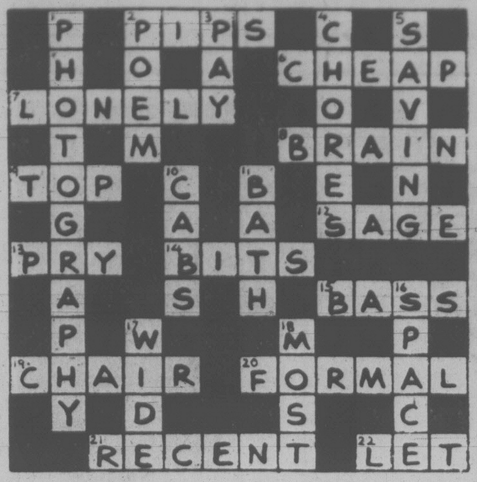

CLUES ACROSS

6. CHEAP not cheat. A "suitable word to **describe**" is an adjective (CHEAP) rather than a noun (cheat). A cheat, in the appropriate sense, simply **is** a deception.
7. LONELY not lovely. The clue applies better to a question of **characterization**, as in the case of LONELY. To portray a lovely person hardly requires a girl to be an "equipped" **actress.**
8. BRAIN not train. It's difficult to relax if one's BRAIN is crowded with thoughts and considerations. Since rail travel is hardly regarded as relaxing anyway, there is little point in specifying "a **crowded** train."
9. TOP not mop. Aptly, a TOP is characteristically spun on the **floor.** On the other hand, a boy playing with a mop is not mopping the **floor,** to which there is no particlular reason to relate the risk.
12. SAGE not sago. SAGE is notably savory. Sago, used with other ingredients in puddings, is not especially known or esteemed for its own tastiness.
13. PRY not cry. Aptly, to PRY causes displeasure. One can just as easily imagine a **fond** mother **consolingly** telling a child not to cry.
14. BITS not bite. The BITS in question hardly represent a bite to eat in the context of being discarded by the picknickers ("bite" relating to the act of consuming).
19. CHAIR not chain. Since it is subjected only to normal and reasonable strains, a CHAIR answers the clue more firmly and definitely than a chain, possibly used in situations involving great weight or violence.
20. FORMAL not normal. It is **formality,** rather that is at odds with glamor. "Normal" is the less pointed answer.
21. RECENT not decent. "RECENT" makes an apt contribution to the clue, whereas "decent" tends merely to echo the sense of "in which she got some good bargains."

CLUES DOWN

1. PHOTOGRAPHY not photographs. The clue is couched in terms of crafts or skills, favoring PHOTOGRAPHY. Photographs would have linked up better if the clue had mentioned paintings and drawings (i.e., **pictures**).
2. POEM not poet. A POEM may be said to "suffer" in the translation. It's a question of poetry, rather than of a poet as a person.
4. CHORES not chorus. CHORES, rather than a chorus are something to "get through" (this reflecting a certain distaste).
5. SAVING not having or waving. The clue's use of the word "for" suits saving best; as opposed to flying them all the time, say, one may "save them for special occasions." One thinks of people having and waving flags **on,** rather than "for" special occasions. Also, having the flags is merely the fact of possession; it is not a thing "to **do**" in the sense of taking a chosen course. Waving them is the main idea, rather than merely a "reasonable enough" act.
11. BATH not path. Aptly, a BATH is a distinct act or undertaking. What distance or difficulty a path might represent, tends to be imponderable.
16. SPACE not spare. A replacement part made for immediate use is not really a **spare.**
17. WIDE not wise. The flamboyant tone of "a striking effect" links up more convincingly with WIDE. Artistic talent is hardly associated with **wisdom,** anyway.

GROCERY MANAGER

Independent grocer wishes experienced manager to take care and control of smaller market. Duties include staff management, inventory and cost control, etc. Reply with hand-written resume, giving full particulars including wages desired and phone number to

Box 145
Victoria Press

6-13

**INSTRUCTIONAL OPPORTUNITIES
IN
PRINCE GEORGE, B.C.**

NURSING INSTRUCTOR
A Nursing Instructor is required for the 1980/81 academic year to instruct in the Diploma Nursing Program. A baccalaureate degree and a minimum of two years experience are required. This opportunity is in the area of Psychiatric Nursing and experience should be concentrated in this aspect.

COMPUTER SCIENCE INSTRUCTOR
To instruct first and second-year university transfer courses in computing science. Applicants should possess a graduate degree.

The college of New Caledonia is a regional college offering a variety of career/technical programs vocational training as well as the first two years of university transfer.

A competitive salary is offered as well as a full fringe benefit package which includes two months of paid annual vacation and one month of paid professional development. These are regular faculty positions.

Interested applicants should apply immediately in writing with the names of three references to:

The Personnel Office

COLLEGE OF NEW CALEDONIA
3330 22nd Avenue, Prince George, B.C. V2N 1P8
Phone 562-2131

TRIUMF

(A Research Facility Located on the U.B.C. Campus)

The Canadian Intermediate-Energy Facility operated as a joint venture by the University of Alberta, University of British Columbia, Simon Fraser University and the University of Victoria, seeks a

DIRECTOR

who will be responsible for the overall scientific management and administration of the Triumf Project.

Triumf centered around a 500 MeV H⁻ ion accelerator on the U.B.C. Campus in Vancouver, B.C. A basic and applied search by a international group of scientists involved over 450 persons. Significant expansion is under way. It is supported primarily by the Federal government through its agency, the two provincial governments, and the four founding universities.

Selection Criteria:
—demonstrative achievement in nuclear science
—leadership qualities
—demonstrative effectiveness as a manager
—suitability as a representative and spokesman for Triumf.

Term of Appointment:
—five years commencing 1 July 1981 followed by paid leave for one year with no further commitments.

Salary: dependent upon qualifications and experience.
Closing Date of Applications: 31 July 1980.

Applications Including resumes should be sent to:

Dr. Howard E. Petch, Chairman
(Competition #224-050)
Selection Committee
Director of Triumf
University of Victoria
Victoria, B.C. V8W 2Y2

Cadets score well

Junior cadets from the St. John Ambulance Corp in Victoria have scored well at First Aid Field Days in Cumberland and Nanaimo.

In Cumberland the junior boys team of John Manthorpe, Jon Deakin, Greg Best and Dick Van Nes won the Stephenson trophy and placed second in the Knights of Columbus event.

The junior girls team of Colleen Melville, Cindy Doran, Debbie Young and Christina Lubaszewski placed second in the Kiwanis Cup.

In Nanaimo both teams, with Chris Bowen joining the boys team, placed second in two events.

Team coach for the season was Cadet Nursing Officer Janet Veitch Calnan.

CAREERS

British Columbia
Buildings Corporation

CLEANING SUPERVISOR II

Location: Duncan, B.C.

British Columbia Buildings Corporation requires a Cleaning Supervisor to supervise the in-house cleaning staff, at Duncan, B.C. The successful incumbent will be required to personally perform required cleaning duties, as well as ensure the maintenance of high standard housekeeping service to public buildings through his/her staff.

Must have extensive experience in cleaning public buildings. Related supervisory experience is required.

Salary — $1334 per month.

Reply in Confidence to:

**Mr. Wray White,
Human Resource Manager,
British Columbia Buildings Corporation,
805 Cloverdale Avenue,
Victoria, B.C., V8X 2S9**

The Bay
PHARMACIST WANTED

For part-time position approx. 24 hours per week. Excellent benefits, remuneration based on qualifications.

Apply in Person:
1701 DOUGLAS ST.
10-4 p.m., Personnel Office, 4th Floor

ASSISTANT LABORATORY ADMINISTRATIVE OFFICER

Reporting to the Laboratory Administrative Officer, the incumbent will be required to assist in the day to day administration of the laboratory in this large general hospital. A primary function of this position will be to manage the computer applications within the Laboratory Department. In addition, the incumbent will be required to prepare work schedules and supervise the clerical staff of the Laboratory General Office.

Qualifications:
—University degree related to Computer Science of Business Administration with courses in Computer Science.
—Enrollment in or willingness to complete the Canadian Hospital Association course in Hospital Departmental Management essential.
—Knowledge of or experience in Laboratory Computer Management and Laboratory Operations essential.
—An R.T. (General) Certificate considered an asset.

Salary Range: $1,927.50-$2,301.00 plus comprehensive fringe benefits as per current H.S.A. Collective Agreement.

Hours of Work: 0800-1600 Monday to Friday inclusive.

Applications/resumes to the following by June 27, 1980.

Director of Personnel Services
ROYAL JUBILEE HOSPITAL
**1900 Fort Street,
Victoria, B.C. V8R 1J8**

Crystal Garden

GENERAL MANAGER

The Provincial Capital Commission, Hon. Hugh Curtis, Minister Responsible, requires the services of a General Manager on a permanent basis for the Crystal Garden operation.

The duties and responsibilities of the position will include:
★ Responsibility for operational control, including managerial direction to staff.
★ Promotion of the facility and its amenities.
★ Operation and control of the policy for amenity bookings.
★ Management of all tenant leases within the complex.
★ Financial record keeping in accordance with the requirements of the Commission and the Auditor General.
★ Timely preparation of reliable financial information, statements and annual budgets for the Commission's approval.

The successful applicant is required to have the following qualifications:
★ Extensive business management experience.
★ Demonstrated administrative skills.
★ Good inter-personal and communicative skills.
★ Ability and experience in promoting public use of this kind of business/recreational facility.
★ Ability to plan ahead and exercise initiative.

The successful applicant will supervise a staff of about 13, and be responsible to the Commission through its Chief Executive Officer.

THIS IS NOT A PUBLIC SERVICE POSITION

Salary will be commensurate with qualifications and experience.

Applicants are invited to reply in confidence, enclosing full resume of personal and career details to:

**The Secretary,
Provincial Capital Commission
1002 Wharf St.,
Victoria, B.C. V8W 1T4**

CLOSING DATE FOR RECEIPT OF APPLICATIONS IS 25th June 1980

Open to both
men and women

Public Service Canada Fonction publique Canada

Indian and Northern Affairs
Northern Affairs Program
Watson Lake, Yukon

MINING RECORDER (PM-03)

Salary: $19,376 – $21,719 per annum
Plus Isolated Post Allowance
Reference No.: 80-IAN-WH-IV-43

DUTIES:
Administers and interprets mineral legislation in Yukon to regulate the orderly development of mineral rights.

QUALIFICATIONS:
Candidates must possess successful completion of secondary school or equivalency and have experience in the administration of land or mineral claim programs.

Knowledge of English is required.

Experience in the application of mineral legislation is desirable.

Housing is available for the successful candidate.

Medical exams will be required.

"Additional job information is available by writing to the address below:

Toute information relative à ce concours est disponible en français et peut être obtenue en écrivant a l'adresse suivante".

Send your application form and/or resume to:

P. Dabbs
Public Service Commission
4114 – 4th Avenue
Whitehorse, Yukon
Y1A 4N7

CLOSING DATE: June 27, 1980
CLEARANCE NUMBER: 720-147-010

Please quote the applicable reference number at all times.

Japanese navy makes Canada's fleet look puny

By PAT DUFOUR

With the longest coastline in the world Canada has roughly 14,000 personnel in its navy.

Japan's Maritime Self-Defence Force has about 42,000.

Rear-Admiral Osuke Fukai, commander of the Japan Training Squadron, gave an interview aboard the training ship Katori before she and the destroyer Akigumo left today.

Asked about the size of the Maritime Self-Defence Force, Fukai's answers each underlined what a small navy Canada has in comparison.

The statistics included 14 submarines (we have three), "approximately 50 destroyer-type ships", 80 P2J anti-submarine patrol aircraft and 60 modified Neptune helicopters.

And, said the admiral, the numbers of personnel are gradually increasing and the equipment being updated.

The MSDF, which replaced the Imperial Navy by constitution after the Second World War, has been built up with the aid of the United States, the admiral added.

Prime Minister Masayoshi Ohira, who died Wednesday, was known as a staunch ally of the U.S. The admiral was asked whether his death and the special election he had been forced to call for June 22 after he was defeated in the Diet by a non-confidence motion would have any significant effect on relations between the two countries. The admiral said he, personally, believed the ruling Liberal Democratic Party would be returned with a minority government. He did not believe there would be any sweeping change.

The growing presence of the Soviet Union's navy in the Pacific gave some cause for concern, Fukai said. "There is no actual threat," he said. "But we must be ready to defend Japan against any eventuality and be ready for any threat."

FUKAI
. . . must be ready

Victoria was the first stop on a 150-day cruise for the two ships. Before they return to Japan on Oct. 22 they will have visited the U.S., Panama, Venezuela, Brazil, Uruguay, Argentina and Columbia.

The admiral stressed an important objective of the cruise is to try and provide his young officers with "international minds", making them aware of the lifestyles and motivations of other countries.

This is Fukai's first visit to Victoria and he finds a striking comparision between the city and those of his own country.

He said the Japanese do a poor job of co-existing with industry, people and the environment.

"Your city is very beautiful, very well-ordered. The environment seems to be in good shape with no conflict between people and the environment."

Ads aim to cool pension heat

VANCOUVER (CP) — The provincial government is fighting back against charges it is taking away their civil servants' pension security.

Advertisements explaining recent legislation changing government employee pensions will run in most B.C. daily newspapers this weekend, communications planning adviser David Brown said Thursday.

"The intent of the ads is to make clear what the government proposes to the civil servants and to the general public," he said. "We're laying out the salient facts of the proposed changes and why they're proposed."

The changes will increase employee contributions to pension plans by five per cent and limit indexing of pensions to eight per cent a year.

Previously, civil service pensions were tied to the consumer price index and adjusted every three months.

The changes affect civil servants, municipal employees, teachers and college employees.

The B.C. Government Employees Union has been holding protest rallies across the province since the changes were announced. Another rally is planned for Monday at Victoria.

Brown said the ads "are primarily to clear up misunderstandings that appear to exist in some areas; they will clarify what the facts are and perhaps cool off some of the emotion."

Government superannuation commissioner Jim Reid said: "I think there's a need to get a message out that's obviously being missed. This is not legislation that's been proposed lightly or for reasons other than to protect our plans, our pensioners and our contributors."

He said the changes will protect pensioners by ensuring there is enough money in the fund to pay pensions to people who are now working.

He said union statements that the civil servant pension plan is well-funded "are true if you ignore the indexing — we have no fund in respect of indexing."

Under the proposed legislation indexing will be provided through a separate fund which will be built up by increased employee contributions plus interest on part of the existing pension fund.

Meanwhile, in Kelowna the Social Credit government was denounced Thursday as "arrogant, insensitive and unfeeling" for proposed changes to pension legislation.

About 700 persons attending a protest rally heard Dave MacIntyre, secretary-treasurer of the B.C. Federation of Labor, label "pension tampering" tactics as "not very fair, but very Social Credit.

"We've had a steady stream of bad legislation from Bennett and the only alternative is to throw him out. There are no half-way measures."

240,000 cases leprosy in India

NEW DELHI (Reuter) — Nearly 242,000 cases of leprosy were detected in the past year in India.

A government statement Thursday said the hightest incidence, nine cases per 1,000 people, was in southern India.

SUBARU

Make the Most of Your Money

Subaru DL Front Wheel Drive Hatchback

The 1600 CC, 5-speed DL Hatchback has the lowest fuel consumption in its class*. 6.3L/100 km or 43 M.P.G. It's practical, versatile and loaded with standard features. Power assist front disc brakes, steel-belted radials, fold-down rear seat and more. Drive it today!

THE QUALITY CAR FROM JAPAN

12 month unlimited distance warranty.
3 year anti-corrosion warranty.

EDWARD motors ltd.

3319 Douglas St., Victoria
384-1161 Dealer #6605

*Transport Canada 1980 Fuel Consumption Guide. Your mileage may vary according to personal driving habits, traffic and road conditions.

SAANICH TAXPAYERS 1980 TAX NOTICES

Real property tax statements have now been mailed. If you have not received your 1980 statement, please contact the Tax Department at 386-2241. Taxes must be received in the Collector's Office by the due date of June 30th, 1980, regardless of the date payment is mailed. Cheques post-dated to June 30th, 1980, will be accepted in advance. All unpaid 1980 taxes (including unclaimed Home Owners Grants) are subject to:

PENALTY OF 5 PER CENT TO BE ADDED AT THE CLOSE OF BUSINESS ON JULY 2, 1980.

Taxpayers should note that the second penalty will be 5 per cent to be added at the close of business on October 1, 1980. Eligible taxpayers are urged to apply for their Home Owner Grants as soon as they receive their statement. It is not necessary to make a payment in order to claim the Grant.

N.B. Postmarks on mailed remittances will NOT be considered as date of payment.

K. MIDDLETON,
MUNICIPAL COLLECTOR

EXPORT "A" MEDIUM
Macdonald
FILTER
25 Finest Virginia Cigarettes
EXPORT "A"
MEDIUM

Today you can enjoy full flavour smoking satisfaction in a smoother cigarette. Export "A" Medium brings you pure, full flavour Virginia tobaccos blended to give a smooth satisfying smoke.

NEW EXPORT "A" MEDIUM

Smooth Satisfaction

AVAILABLE IN REGULAR AND KING SIZE

Warning: Health and Welfare Canada advises that danger to health increases with amount smoked—avoid inhaling.
Average per cigarette—Regular, "Tar" 14 mg, Nic. 1.0 mg; King Size, "Tar" 15 mg, Nic. 1.0 mg.

TORONTO STOCK EXCHANGE TRADING

Distributed by CP

~~Toronto Stock Exchange—June 13~~

Quotations in cents unless marked $. z—Odd lot, xd—Ex-dividend, xr—Ex-rights, xw—Ex-warrants. Net change is from previous board-lot closing sale.

Stock	Sales	High	Low	p.m.	Net Ch'ge
	A and B				
A.G.F.M	530	445	445	445	+20
Abti Prce	3647	$19⅛	18⅞	19	— ⅛
Acklands	z96	$14⅝	13⅞	14¼	
Adanac M	2000	400	400	400	
Agnico E	8200	$14⅛	13⅞	14⅛	+ ⅜
Agra Ind A	100	490	490	490	
Ahed C	1500	135	130	130	+10
Albany	3000	244	240	244	+ 4
Alt Energy	11432	$18	17¾	17⅞	— ⅛
Alta Gas A	22304	$30⅜	30⅛	30¼	+ ⅛
Alta G F	z10	$26⅞	26⅞	26⅞	
Alta G 6⅜	1300	$42⅜	42	42⅜	+ ¼
Alta G 6½	2075	$28½	28⅛	28⅜	+ ¼
Alcan	19570	$33⅜	32½	33	+ ½
Algoma St	1303	$31¼	31¼	31¼	

Stock	Sales	High	Low	p.m.	Net Ch'ge
BCPh 1956	z25	$54¾	54¾	54¾	
BCPh 5¾ p	100	$65	65	65	— 1
BCPh 6 pr	z35	$66½	66½	66½	
BCP 7.04 p	1000	$20	20	20	
BCP 10.16 p	100	$26⅜	26⅜	26⅜	— ⅝
BCP 2.32 p	z3	$31⅜	31⅜	31⅜	
Broul Reef	1300	115	115	115	— 1
Brunswk	6102	$11¾	11½	11½	+ ¼
	C				
CC Yachts	200	335	335	335	+10
CAE	14600	$18½	18	18	— ½
CIL	597	$26¾	25¾	26	— ¼
CME Res	6853	325	315	325	+15
CMS Mines	1000	110	110	110	+10
Cad Frv	524	$20	20	20	— ¼
Cad Frv A	449	$8¾	8¾	8¾	+ ¼
Cal Pow A	48156	$17	16¾	17	+ ¼
Cal P 4 p	z2	$47	47	47	
Calvert	10200	310	305	310	
Camflo	14300	$22⅞	22½	22½	+ ¼
C Chib A	1500	$13¾	13½	13½	
Camp RL	7020	$49½	48½	48½	
Can Cem	292	$12¾	12⅝	12¾	
CDC	255	$12⅞	12¾	12⅞	— ⅛
CDC pr B	707	$142	141½	142	+1½
Can Malt	200	$31	31	31	+ ⅛
C Nor West	3725	$21¼	20⅝	21¼	+ ½
CanP Ent	6640	$22¼	22	22	
CanP Ent p	z50	$15⅞	15⅞	15⅞	
C Packrs	200	$30½	30½	30½	— ½
Can Perm	1776	$18¼	18¼	18¼	
CS Pete	4100	$16¾	16¼	16¾	+ ¼
Can Trust	2025	$23¾	23¾	23¾	
C Trust 7¼	100	$19⅛	19⅛	19⅛	
C Tung	200	$25½	25½	25½	+ ½
Cdn Arrow	900	115	105	115	+ 5
CCablesy A	56251	$19½	18½	18⅝	— ⅜

Stock	Sales	High	Low	p.m.	Net Ch'ge
Conwest	3300	$11¼	11	11⅛	+ ⅜
Cop Fields	300	$16½	16¼	16¼	
Corby vt	z70	$17⅜	17⅜	17⅜	
Corby B	520	$17	17	17	— ¼
Coseka R	15360	$21⅞	21⅝	21¾	+ ½
Costain Ltd	2000	$9¼	9¼	9¼	
Courvan	2300	180	175	175	— 5
Craigmt	100	$6	6	6	
Crain R L	650	$12¼	11¾	12¼	+ ¼
Crestbrk	z70	$22½	22½	22½	

Stock	Sales	High	Low	p.m.	Net Ch'ge
Revelstk p	100	$12⅝	12⅝	12⅝	+ ⅛
Revnu Prp	420	204	200	200	
Rileys D	1150	235	230	235	+20
Rio Algom	1750	$32⅛	32	32⅛	+ ⅛

Stock	Sales	High	Low	p.m.	Net Ch'ge
Wr Harg	283	400	400	400	+10
Yk Bear	4200	$11	10⅝	10⅝	
Y Lambton	200	170	170	170	
Zellers A	z13	$10⅝	10⅝	10⅝	
	Trust Units				
BBC R un	275	$15⅜	15¼	15⅜	+ ⅛
BM-Rt un	750	$10½	10¼	10¼	
C Perm un	317	$7⅜	7⅜	7⅜	
C Realty u	1000	$5⅜	5¼	5⅜	+ ⅛
TD Realty	5292	$24¾	24½	24¾	+ ¼

—VANCOUVER—

Complete tabulation of Thursday transactions. Quotations in cents unless marked $. Net change is from previous close of same lot type.

Stock	Sales	High	Low	Close	Net Ch'ge
	Resource and Development				
Aaron	5850	440	420	440	+20
Abella	3800	175	160	160	—15
Action	2600	180	171	171	
Agassiz	12540	192	180	192	+17
Aleta	600	105	105	105	—5
Altex	4800	130	125	130	+10
Am Flrit	4750	525	510	520	+ 5
Am Pyd	2818	350	340	340	
Amflo	6300	360	350	360	+10
Anchor	10940	500	490	495	— 5
Andex	14000	95	92	95	—1
Anglo Bo	15700	380	370	380	
Arcdia	7000	52	47	47	—6
Argo	2000	$8	8	8	
Argyll	21300	345	330	340	+10
Arizona	500	685	685	685	+ 10
Ascot	12100	510	500	510	+ 10

Stock	Sales	High	Low	Close	Net Ch'ge
Keith	2500	60	58	58	
Kelly	400	125	125	125	—10
Kent E	7100	75	75	75	—7
Knobby	22000	225	200	225	+34
La Teko	767	70	70	70	+5
Laco	1000	86	86	86	
Laredo	5100	255	250	255	+5
Liberty	32800	390	370	385	
Lincoln	11390	725	700	710	+ 5
Lion Mn	1590	175	171	175	+4
Logtng	3000	290	290	290	
Lorcan	20050	340	320	340	+5
MCP R	5600	109	106	109	
M M Prc	1500	70	70	70	+5
Macfie	11300	305	300	305	
Mnchst	1000	80	78	80	
Mark V	1500	80	75	80	
May rth	14900	235	225	230	—5
Mconel	4000	65	61	65	+4
Meston	3600	460	460	460	
Molco	26933	$6⅝	6	6⅝	+ ⅝
Mt Grnd	2500	787	770	770	+ 20
Mosqto	3605	450	440	445	—5
Mtn Stat	3400	$12¾	12¾	12¾	+ ¼

Yesterday's closing averages

TSE 300 INDEX

	Close	Chge	High	Low
TSE 300	2040.82	+8.58	2192.58	1702.51
Minerals	1904.80	—4.29	2404.00	1634.87
Financ'l	1343.81	+9.74	1353.99	1073.19
Oil, Gas	4547.99	+36.93	515..88	3557.04
Industry	1235.17	+2.47	1345.60	1121.53
Utilities	1579.04	+0.20	1585.53	1320.82
Consum	1891.13	+3.22	1887.91	1476.21
Merch	1332.75	+4.02	1395.28	1203.12
Forest	1636.35	—8.56	1919.58	1470.31
Transp't	2801.81	+10.15	3193.20	2365.01
Pipeline	2127.75	+7.51	2236.88	1806.10
Manage	2174.34	+0.79	2408.51	1861.26
Comm.	1803.86	+15.46	1788.40	1458.68
Golds	3733.31	+126.15	3715.61	2553.68
Building	4643.99	—16.84	4660.83	3732.58

NEW YORK

	Open	High	Low	Close	Ch'ge
30 Ind.	875.17	881.40	863.05	872.61	—0.09
20 Trn.	278.24	280.58	275.03	277.10	—1.14
15 Util.	112.85	113.66	112.01	113.00	+0.04
65 Stk	316.99	319.36	313.14	316.17	—0.38

MONTREAL

	IN	UT	BA	CO	PA
Chge:	—2.30	+0.13	+1.81	—1.30	—0.43
Thurs:	372.30	256.43	361.57	347.42	177.73
Pre clo:	374.60	256.30	359.76	348.72	178.16
Wk ago:	365.39	254.92	356.13	341.92	179.32
Mt ago:	336.78	239.99	329.60	316.55	165.73
80 hi:	428.98	273.35	363.18	381.38	209.16
80 lo:	315.25	216.57	282.55	292.02	161.23

Cattle

CALGARY (CP) — Receipts to 11 a.m. today at the Calgary public stockyards totalled 550 cattle and calves consisting mainly of feeder cattle with a light run of average condition D3-5 slaughter cows which traded steady to previous quotes. No slaughter steers or heifers on offer. D3-5 cows $43-$47.

Light receipts of feeder cattle consisted mainly of good condition feeder steers with a light run of feeder heifers and a few stock steer calves. All classes of feeder cattle met an active demand with prices generally higher for the quality offered. Good feeder steers and heifers sold $1 higher. Stock steer calves remained steady. Too few stock heifer calves sold to quote prices.

Short keep feeder steers over 900 lbs. 69-72; over 800 lbs. 70-75.50; 700-800 lbs. sales to 77.25. Good feeder heifers 600-700 lbs. sales to 72.75. Feeder cows 45-55. Good stock steer calves 500-600 lbs. 83-75.

$ EXCHANGE

IN VICTORIA today purchase of U.S. funds in terms of Canadian dollars is 1.1395 for cash, 1.1400 for cheques and 1.1260 for coins. Selling rates are 1.1515 for cash and 1.1500 for cheques.

IN MONTREAL, the U.S dollar in terms of Canadian funds at noon was up 4/25 at $1.1463. Pound sterling was up 11/25 at $2.6841.

IN NEW YORK, the Canadian dollar was down 3/25 at $0.8724 and pound sterling up 1/20 at $2.3415.

Gold

LONDON (AP) — Closing gold prices Friday, in U.S. dollars a troy ounce. London 606.50; Paris 602.26; Frankfurt 611.09; Zurich 606.50; Hong Kong 609.24.

Company reports

Woodward Stores

Woodward Stores Ltd. reports a sharp increase in earnings for the first quarter ending April 26, a performance the company attributed to the opening of its Coquitlam Centre store in August of last year.

The company said earnings were $921,723 or 13 cents a share, up 50.8 per cent, compared with $611,316 or nine cents a share for the corresponding period in 1979.

Operating revenues climbed 18.7 per cent, to $221.1 million from $186.3 million.

Westburne

United Westburne Industries Ltd. of Montreal, with holdings mainly in plumbing, heating and related fields, announced sales for the fiscal year ended last March 31 jumped to $753 million from $426 million a year earlier, while profit more than doubled to $19.5 million, or $10.33 per common share, from $9.1 million, or $4.89 a share.

Daon Corp.

Daon Development Corp. has reported net income of $18.4 million, or 46 cents a share, on revenue of $249.4 million for the six months ending April 30.

Daon president Jack Poole said in a report to shareholders that the figures compare with net income of $18.3 million, or 47 cents a share, on revenue of $215.3 million for the same period in 1979.

The board of directors approved a quarterly dividend of three cents a common share, compared with two cents for the same period a year ago.

today's markets

Toronto

The Toronto stock market was up sharply in active mid-afternoon trading.

Among industrials, Westcoast Petroleum A was up 4 to $52, General Motors 1½ to $55½, Bank of Nova Scotia ⅞ to $31⅛, Canadian Manoir ⅞ to 55⅞ and Hawker Siddeley ⅞ to $19¼.

McLaughlin (S.B.) Associates lost 1 to $7½, Gulf Canada ½ to $32¾, Canadian Cablesystems ½ to $18½, HCI Holdings ½ to $20½ and Harlequin Enterprises ¼ t $20.

Dome Mines gained 2 to $95½, McIntyre Mines 1½ to $85½ and United Keno Hill 1¼ to $39¼. Placer Development was down ¼ to $19 and Q.M.G. Holdings ⅛ to $6½.

Ranger Oil Canada rose 1⅛ to $32⅞, Trans Canada Resources ⅞ to $7⅝ and Dalco Petroleum ¾ to $10. Mountain States Resources lost ½ to $12¼ and Dynamar Energy ¼ to $5½.

Vancouver

Prices were mixed in heavy trading today on the Vancouver Stock Exchange. Volume at 11 a.m. PDT was 2,094,573 shares.

Of the stocks that were traded, 138 advanced, 111 declined and 191 remained steady.

B.C. Resources Investment Corp. led trading in the industrials and gained .05 to $6.20 on 74,765 shares. Grouse Mountain was steady at .55 on 2,000 shares, Westcoast Transmission warrants A was unchanged at $5¼ on 1,560 shares and Renn Industries was steady at $1.40 on 1,500. Alta Natural Gas was unchanged at $3.80 and Canadian Javelin Ltd. dropped .05 to $1.25.

International Brenmac Development led trading among resource issues and was up .11 to $1.86 on 114,100 shares. Nuspar Resources declined .01 to .43 on 75,000 shares, Chilco Resources was unchanged at $3.80 on 44,700 shares and International Brenmac warrants gained .07 to .60 on 42,500 shares. United Westland warrants advanced .05 to $1 and New Frontier Explorations rose .30 to $5.70.

Westward Energy led traders on the curb exchange and was up a dime at $3.60 on 30,700 shares. Tracer Resources advanced .25 to $4.10 on 29,600 shares, Himac Resources rose .10 to $1.90 on 23,700 shares and Nugold Enterprises gained .05 to .73 on 23,500 shares. Lansco Petroleum dropped .03 to .78 and Phoenix Electric gained .04 to .70.

New York

The stock market gained more ground today, responding to further declines in interest rates.

At the close Thursday, the Federal Reserve Board lowered its discount rate, the rate it charges on loans to its member commercial banks, to 11 from 12 per cent.

Today, the steady descent of the bank prime lending rate continued with several large banks cutting their basic charges on blue chip loans to 12 per cent.

Yields on bonds, meanwhile, continued to drop Thursday as Henry Kaufman of Salomon Brothers, whose interest-rate forecasts get considerable attention in the financial community, predicted that the prime would go below 10 percent this summer.

Stocks sensitive to interest-rate trends were mostly higher. Federal National Mortgage gained ¼ to $17¼, Beneficial Corp. ⅞ to $22½, and MGIC Investment 1 to $27.

London

The London stock market was firm near the close of trading today.

The *Financial Times* index was up 4.1 to 452.6.

Industrials and oils were higher but Canadian stocks were mixed.

MATTHEWS AGENCIES
SHELVING
STORE FIXTURES
388-4123

STORM SASH
SUPPLIED AND INSTALLED BY
VICTORIA GLASS CO. LTD.
360 Bay St. 388-4811

INDUSTRIAL LAND FINANCED AT 14%
(Calculated monthly)
DOUGLAS HAWKES LTD.
990 Blanshard St. 384-7128
6-12

LET US PRINT YOUR NEWSLETTERS
FOTOPRINT
INSTANT PRINTING
747 FORT 382-8218

ANNUAL RATE OF RETURN
33%
CANADIAN GAS AND ENERGY FUND is committed to the pursuit of capital gains. It strives for superior results by investing exclusively in Canada's dynamic oil, gas and energy stocks.
Over the past year, the price per share increased 55.5%.
Over the past 5 years the price increased 314.8% this generated an annual rate of return of 33%.
It qualifies for R.R.S.P. and R.H.O.S.P. For a prospectus and more details call the mutual fund specialist.
CLIFF LATHAM
Midland Doherty Ltd.
734 Broughton St.
Victoria, B.C. V8W 1E4
388-6411
canadian gas and energy fund limited

FUN TODAY ...
FOND MEMORIES
TOMORROW ...
recreation: oak bay

On Vancouver Island there is a new number for quality book printing:
656-0171
ASK FOR ONE OF OUR SALES STAFF TO CALL ON YOU
Manning Press
P.O. Box 2608
Sidney, B.C. V8L 4C1

Canadian Pacific Limited

DIVIDEND NOTICE

At a meeting of the Board of Directors held today, the following dividends were declared.

Ordinary Capital Stock

A dividend of ninety cents (90¢) per share on the outstanding $5.00 par value Ordinary Capital Stock in respect of the year 1980, payable in Canadian funds on July 28, 1980, to shareholders of record as at the close of business on June 23, 1980.

7¼% Cumulative Redeemable Preferred Shares, Series A

A dividend of thirty-six point twenty five cents (36.25c) per share on the outstanding 7¼% Cumulative Redeemable Preferred Shares, Series A, payable in Canadian funds on July 28, 1980, to shareholders of record as at the close of business on June 23, 1980.

4% Preference Stock

A dividend of two per cent (2%) on the outstanding 4% Preference Stock in respect of the year 1980, payable on July 28, 1980. to stockholders of record as at the close of business on June 23, 1980.

By order of the Board,

J.C. AMES,
Vice-President
and Secretary.

Montreal, June 9, 1980.

business and finance

Options

Thursday

Closing prices of all traded options. Sales unit is 100 shares. P denotes puts. (Trans-Canada options combine Montreal and Toronto exchange option trading):

Options		Vol	Int	Last	Close
Ab Prc	Ag 17½	5	399	$2	$19⅛
Ab Prc	Ag 20	2	571	35	$19⅛
Alt GA	Ag 25	4	308	$5½	$30¼
Alt GA	Ag 27½	12	499	$3¼	$30¼
Alt GA	Ag 30	30	966	145	$30¼
Alt GA	Ag 32½	177	300	50	$30¼
Alt GA	Nv 27½	10	138	$4⅛	$30¼
Alt GA	Nv 30	4	547	$2½	$30¼
Alt GA	Nv 32½	1	59	145	$30¼
Alcan	Fb 27½	5	40	$7¼	$32½
Alcan	Ag 22½	30	128	$10	$32½
Alcan	Ag 27½	2	428	$5	$32½
Alcan	Ag 30	79	818	$3⅜	$32½
Alcan	Ag 30 p	10	160	100	$32½
Alcan	Ag 32½	55	754	175	$32½
Alcan	Nv 27½	10	415	$6⅜	$32½
Alcan	Nv 30 p	1	27	$2	$32½
Alcan	Nv 32½	19	222	$2⅞	$32½
Alcan	Nv 35	13	449	190	$32½
Alcan	Nv 37½	2	105	135	$32½
Aqutin	Jn 40	4	38	$22½	$62¼
Aqutin	Jn 45	3	122	$17½	$62¼
Aqutin	Jn 50	18	313	$12¼	$62¼
Aqutin	Jn 55	7	145	$7	$62¼
Aqutin	Jn 55 p	1	36	20	$62¼
Aqutin	Jn 60	38	539	$2¾	$62¼
Aqutin	Jn 60 p	5	18	65	$62¼
Aqutin	Jn 65	33	397	35	$62¼
Aqutin	Sp 50	10	248	$15	$62¼
Aqutin	Sp 60	17	327	$8	$62¼
Aqutin	Sp 65	10	262	$5¾	$62¼
Aqutin	Sp 65 p	10	10	$7	$62¼
Aqutin	Dc 60	12	129	$10⅞	$62¼
Aqutin	Dc 60 p	10	20	$5	$62¼
Aqutin	Dc 65	1	1	$8⅛	$62¼
Asama	Jy 17½	1	46	$7½	$25⅛
Asama	Jy 20	21	346	$5⅛	$25⅛
Asama	Jy 22½	50	445	$2⅞	$25⅛
Asama	Jy 22½p	2	30	50	$25⅛
Asama	Jy 25	42	926	150	$25⅛
Asama	Jy 27½	12	513	75	$25⅛
Asama	Oc 20	10	57	$6⅛	$25⅛
Asama	Oc 22½	6	141	$4½	$25⅛
Asama	Oc 25	31	345	$3	$25⅛
Asama	Oc 25 p	1	23	$2¼	$25⅛
Asama	Oc 27½	45	208	170	$25⅛
Bell Can	Ag 17½p	5	57	5	$20⅝
Bell Can	Ag 20	23	1360	105	$20⅝
Bell Can	Ag 22½	130	1524	15	$20⅝
Bell Can	Nv 17½	15	366	$3⅜	$20⅝
Bell Can	Nv 20	11	754	150	$20⅝
Brscn A	Ag 27½	1	353	100	$27⅛
Brscn A	Nv 27½	2	318	$2	$27⅛
Bk Mtl	Fb 27½	10	153	$2	$27¾
Bk Mtl	Fb 30	10	49	100	$27¾
Bk Mtl	Ag 22⅛	5	144	$5½	$27¾
Bk Mtl	Ag 27⅛	7	637	90	$27¾
Bk Mtl	Nv 22½	17	251	$5⅜	$27¾
Bk Mtl	Nv 30	10	22	50	$27¾
Bk NS	Jn 27½	10	41	$2⅜	$30¼
Bk NS	Sp 25	4	238	$5¾	$30¼
Bk NS	Sp 27½	15	50	$3⅛	$30¼
Bk NS	Sp 30	1	72	125	$30¼
Bk NS	Dc 30	8	92	$2	$30¼
BP Can	Ja 45	3	20	$6	$43¾
BP Can	Jy 45	15	359	175	$43¾
BP Can	Jy 50	90	285	50	$43¾
BP Can	Jy 55	62	328	25	$43¾
BP Can	Oc 50	5	118	$2¼	$43¾
Bow Val	Ja 15	10	199	$4¾	$17⅝
Bow Val	Ja 16⅝	5	56	$3⅞	$17⅝
Bow Val	Ja 17½	7	11	$3¼	$17⅝
Bow Val	Jy 13⅜	55	532	$4¼	$17⅝
Bow Val	Jy 15	154	1930	$2½	$17⅝
Bow Val	Jy 16⅝	117	2406	175	$17⅝
Bow Val	Jy 18⅜	161	1816	60	$17⅝
Bow Val	Jy 20	25	2598	30	$17⅝
Bow Val	Jy 21⅝	4	1519	15	$17⅝
Bow Val	Oc 13⅜	10	351	$5¼	$17⅝
Bow Val	Oc 15	68	902	$3¾	$17⅝
Bow Val	Oc 16⅝	5	1368	$3	$17⅝
Bow Val	Oc 17½	5	174	$2½	$17⅝
Bow Val	Oc 18⅜	40	855	195	$17⅝
Bow Val	Oc 20	46	935	145	$17⅝
Bow Val	Oc 21⅝	3	464	100	$17⅝
CBth A	Ja 15	1	38	175	$15⅛
C Im B	Dc 27½	30	50	175	$27
CP Ltd	Fb 35 p	3	3	145	$42⅛
CP Ltd	Ag 35	2	297	$7⅜	$42⅛
CP Ltd	Ag 40	111	630	$2¾	$42⅛
CP Ltd	Ag 40 p	5	27	175	$42⅛
CP Ltd	Nv 45	3	120	$2⅜	$42⅛
CP Ltd	Nv 50	2	121	100	$42⅛
Denis	Ja 45	10	28	$5⅝	$43¼
Denis	Jy 30	10	31	$12⅞	$43¼
Denis	Jy 35	3	58	$8	$43¼
Denis	Jy 40	5	227	$3½	$43¼
Denis	Jy 45	68	506	115	$43¼
Denis	Jy 50	35	224	30	$43¼
Denis	Oc 40	2	160	$6¼	$43¼
Denis	Oc 40 p	10	11	$2¼	$43¼
Denis	Oc 45	61	158	$4¼	$43¼
Denis	Oc 50	23	178	$2¾	$43¼
Dom M	Ja 90	3	10	$17	$93½
Dom M	Jy 55	2	3	$37¾	$93½
Dom M	Jy 70	2	67	$21	$93½
Dom M	Jy 80	4	51	$14	$93½
Dom M	Jy 85	5	37	$10¼	$93½
Dom M	Jy 90	20	142	$7½	$93½
Dom M	Oc 80	2	58	$19	$93½
Dom M	Oc 90	5	49	$13⅞	$93½
Dom M	Oc 95	10	10	$9¼	$93½
D Pete	Ja 60 p	9	15	$2	$79½
D Pete	Ja 70	1	81	$19	$79½
D Pete	Ja 75	4	67	$15¾	$79½
D Pete	Ja 75 p	10	44	$6½	$79½
D Pete	Ja 80	1	46	$13¼	$79½
D Pete	Ja 80 p	7	9	$7½	$79½
D Pete	Jy 40	21	136	$39¼	$79½
D Pete	Jy 45	15	187	$36	$79½
D Pete	Jy 50	10	179	$29¾	$79½
D Pete	Jy 55	6	344	$26¼	$79½
D Pete	Jy 60	44	485	$19¼	$79½
D Pete	Jy 65	38	668	$14½	$79½
D Pete	Jy 65 p	21	209	60	$79½
D Pete	Jy 70	88	1064	$10¼	$79½
D Pete	Jy 70 p	15	343	110	$79½
D Pete	Jy 75	103	1178	$6⅞	$79½
D Pete	Jy 75 p	33	178	$2⅜	$79½
D Pete	Jy 80	185	1181	$3¾	$79½
D Pete	Jy 80 p	5	65	$4¾	$79½
D Pete	Jy 85	150	1185	$2	$79½
D Pete	Jy 85 p	1	20	$5¼	$79½
D Pete	Oc 55	27	250	$28½	$79½
D Pete	Oc 60	49	432	$22⅞	$79½
D Pete	Oc 65	5	370	$20½	$79½
D Pete	Oc 70	16	645	$15¾	$79½
D Pete	Oc 75	30	637	$12⅝	$79½
D Pete	Oc 80	49	858	$9¼	$79½
D Pete	Oc 80 p	20	35	$7¼	$79½
D Pete	Oc 85	86	1220	$7	$79½
D Pete	Oc 85 p	10	26	$9¾	$79½
CanP E	Nv 22½	2	229	$2⅛	$22
CanP E	Nv 25	8	241	110	$22
Gulf C	Fb 27½	2	57	$9⅜	$33¼
Gulf C	Fb 32½p	10	14	$3¾	$33¼
Gulf C	Fb 35	1	45	$5¾	$33¼
Gulf C	Ag 20	5	1712	$13⅝	$33¼
Gulf C	Ag 22	21	922	$11½	$33¼
Gulf C	Ag 22 p	5	348	15	$33¼
Gulf C	Ag 24	21	516	$10	$33¼
Gulf C	Ag 26	48	1022	$8	$33¼
Gulf C	Ag 26 p	5	640	30	$33¼
Gulf C	Ag 27½	7	138	$7⅛	$33¼
Gulf C	Ag 28	128	1735	$6¼	$33¼
Gulf C	Ag 30	188	4569	$5¼	$33¼
Gulf C	Ag 30 p	33	342	105	$33¼
Gulf C	Ag 32	366	3878	$4⅛	$33¼
Gulf C	Ag 32 p	10	310	$2	$33¼
Gulf C	Ag 34	189	2528	$2⅞	$33¼
Gulf C	Ag 34 p	18	92	$2¾	$33¼
Gulf C	Ag 36	232	3477	$2	$33¼
Gulf C	Ag 36 p	10	96	$4	$33¼
Gulf C	Ag 38	292	2006	155	$33¼
Gulf C	Nv 24 p	10	230	70	$33¼
Gulf C	Nv 26	3	341	$10¾	$33¼
Gulf C	Nv 30	13	971	$7⅜	$33¼
Gulf C	Nv 32	9	566	$6¼	$33¼
Gulf C	Nv 34	55	807	$4⅝	$33¼
Gulf C	Nv 34 p	12	36	$3⅜	$33¼
Gulf C	Nv 36	86	1119	$4⅛	$33¼
Gulf C	Nv 38	138	1468	$3⅛	$33¼
Gnstar	Oc 27½	2	128	$3⅛	$29¼
Gnstar	Oc 30	10	97	190	$29¼
HBOG	Fb 30	2	100	$7	$33
HBOG	Fb 32½	2	109	$6¼	$33
HBOG	Ag 25	1	11	$8¼	$33
HBOG	Ag 30	5	28	$4⅜	$33
HBOG	Ag 32½	9	67	$3	$33
HBOG	Ag 32½p	1	6	$2¾	$33
HBOG	Nv 32½	20	204	$4½	$33
Husky	Jy 11⅜	87	634	$3⅜	$14⅞
Husky	Jy 12⅛	7	272	$2½	$14⅞
Husky	Jy 12⅞	7	1234	$2	$14⅞
Husky	Jy 13⅝	38	806	140	$14⅞
Husky	Jy 14¼	191	1135	100	$14⅞
Husky	Jy 15	178	226	75	$14⅞
Husky	Oc 12⅛	10	95	$3½	$14⅞
Husky	Oc 12⅞	10	1871	$2⅜	$14⅞
Husky	Oc 14¼	52	425	$2⅛	$14⅞
Husky	Oc 15	82	220	175	$14⅞
IOil A	Fb 45	10	13	$5½	$43½
IOil A	Ag 35	98	369	$8¼	$43½
IOil A	Ag 35 p	5	108	20	$43½
IOil A	Ag 39⅜	96	1954	$5	$43½
IOil A	Ag 39⅜p	10	140	130	$43½
IOil A	Ag 44⅜	234	1775	$2½	$43½
IOil A	Ag 44⅜p	1	19	$3½	$43½
IOil A	Ag 49⅜	143	1521	125	$43½
IOil A	Ag 54⅜	1	964	75	$43½
IOil A	Nv 35	2	298	$10½	$43½
IOil A	Nv 39⅜	15	859	$6¾	$43½
IOil A	Nv 39⅜p	5	95	$2⅛	$43½
IOil A	Nv 44⅜	43	1106	$4⅝	$43½
IOil A	Nv 44⅜p	2	30	$4¼	$43½
IOil A	Nv 49⅜	14	505	$3	$43½
IOil A	Nv 54⅜	11	377	175	$43½
Kaiser	Jy 27½	3	55	$2¾	$29⅜
Kaiser	Jy 30	4	664	130	$29⅜
Kaiser	Oc 30	16	136	$3	$29⅜
Labat A	Ja 22½	10	200	$2⅞	$23¾
Labat A	Jy 22½	10	323	125	$23¾
Labat A	Jy 25	322	498	45	$23¾
Labat A	Jy 27½	5	31	10	$23¾
Labat A	Oc 22½	7	608	$2⅜	$23¾
Labat A	Oc 25	48	469	115	$23¾
MB Ltd	Ag 27½	5	321	145	$28⅜
MB Ltd	Nv 30	2	144	170	$28⅜
Inco	Fb 20	4	17	$8½	$25⅜
Inco	Fb 20 p	1	1	50	$25⅜
Inco	Ag 25	7	995	$2	$25⅜
Inco	Ag 25 p	9	152	150	$25⅜
Inco	Ag 30	12	1498	45	$25⅜
Inco	Ag 35	10	1553	25	$25⅜
Inco	Nv 25	106	533	$3	$25⅜
Inco	Nv 25 p	2	40	$2½	$25⅜
Inco	Nv 27½	10	568	190	$25⅜
Inco	Nv 30	1	754	125	$25⅜
Inco	Nv 30 p	3	5	$4½	$25⅜
Inco	Nv 40	20	492	25	$25⅜
Nat Bk	Fb 15	5	10	100	$13½
Nat Bk	Ag 12½	10	335	100	$13½
Norcn	Ag 25	1	26	$9½	$33½
Norcn	Ag 35	11	613	100	$33½
Norcn	Nv 32½	5	232	$3¾	$33½
Norcn	Nv 35	10	257	$2½	$33½
Norcn	Nv 40	5	319	85	$33½
Noran	Ag 17½	10	484	$8	$25⅜
Noran	Ag 20	120	1437	$5½	$25⅜
Noran	Ag 25	95	1812	185	$25⅜
Noran	Ag 25 p	5	122	150	$25⅜
Noran	Ag 27½	10	1358	80	$25⅜
Noran	Ag 30	15	925	45	$25⅜
Noran	Nv 25	3	563	$2⅞	$25⅜
Noran	Nv 27½	5	296	190	$25⅜
Noran	Nv 30	20	408	90	$25⅜
Nor Tel	Ja 40	10	44	$5½	$40⅜
Nor Tel	Jy 45	5	223	50	$40⅜
Nor Tel	Jy 50	2	241	10	$40⅜
Powr C	Ag 12½	9	137	$3¼	$15⅞
Powr C	Ag 15	1	412	135	$15⅞
Powr C	Nv 15	10	328	190	$15⅞
Powr C	Nv 17½	1	66	75	$15⅞
Rang	Jy 20	1	21	$12⅜	$31¾
Rang	Jy 27½	7	350	$4⅞	$31¾
Rang	Jy 30	26	674	$3⅜	$31¾
Rang	Jy 30 p	3	69	100	$31¾
Rang	Jy 32½	15	296	$2	$31¾
Rang	Jy 35	5	259	100	$31¾
Rang	Oc 27½	8	111	$6¾	$31¾
Rang	Oc 30	5	122	$6¼	$31¾
Rang	Oc 32½	29	186	$4	$31¾
Rang	Oc 35	75	349	$2⅞	$31¾
Roy Bk	Jy 40	3	109	$9¼	$49½
Roy Bk	Jy 45	15	78	$4⅝	$49½
Roy Bk	Oc 50	1	51	$2	$49½
Shell C	Fb 27½	1	9	$8½	$33⅛
Shell C	Fb 30	8	28	$7⅛	$33⅛
Shell C	Fb 32½	5	19	$5⅝	$33⅛
Shell C	Fb 35	11	55	$4½	$33⅛
Shell C	Ag 30	5	935	$4⅝	$33⅛
Shell C	Ag 32½	6	781	$3	$33⅛
Shell C	Ag 35	90	1541	180	$33⅛
Shell C	Ag 40	30	1395	55	$33⅛
Shell C	Nv 30	6	221	$5¾	$33⅛
Shell C	Nv 32½	7	183	$4¼	$33⅛
Shell C	Nv 32½p	10	22	$2¼	$33⅛
Shell C	Nv 35	20	746	$3	$33⅛
Shell C	Nv 40	2	383	$2	$33⅛
Stlco A	Fb 25	10	110	$6½	$29⅝
Stlco A	Fb 30	40	90	$2¾	$29⅝
Stlco A	Ag 22½	2	110	$7½	$29⅝
Stlco A	Ag 25	50	135	$5½	$29⅝
Stlco A	Ag 27½	47	352	$2¾	$29⅝
Stlco A	Ag 30	40	969	140	$29⅝
Stlco A	Ag 32½	50	342	50	$29⅝
Stlco A	Nv 25	8	204	$6¾	$29⅝
Stlco A	Nv 27½	20	342	$4	$29⅝
Stlco A	Nv 30	70	426	$2⅛	$29⅝
Total P	Ja 25	10	80	$6½	$28⅞
Total P	Ja 30	12	63	$3¾	$28⅞
Total P	Jy 20	1	114	$9	$28⅞
Total P	Jy 22½	11	127	$6½	$28⅞
Total P	Jy 25	172	555	$3⅞	$28⅞
Total P	Jy 25 p	4	264	50	$28⅞
Total P	Jy 27½	97	1171	175	$28⅞
Total P	Jy 30	75	1004	100	$28⅞
Total P	Jy 32½	32	631	45	$28⅞
Total P	Jy 35 p	1	33	$6½	$28⅞
Total P	Oc 25	2	261	$5⅜	$28⅞
Total P	Oc 27½	43	407	$3½	$28⅞
Total P	Oc 30	136	718	$2½	$28⅞
Total P	Oc 32½	1	260	175	$28⅞
TrC PL	Ag 20	10	118	$3⅝	$23¼
TrC PL	Nv 20	10	49	$3⅞	$23¼
TrC PL	Nv 22½	1	162	$2¼	$23¼
TrC PL	Nv 25	2	128	100	$23¼
Segrm	Ja 65	5	14	$7¼	$64¾
Segrm	Jy 50	4	1087	$14½	$64¾
Segrm	Jy 55	40	113	$9⅞	$64¾
Segrm	Jy 60	2	627	$5¼	$64¾
Segrm	Oc 50	1	54	$16½	$64¾
Wlkr C	Jn 25	36	433	$3⅞	$28¼
Wlkr C	Jn 27½	18	846	100	$28¼
Wlkr C	Jn 30	30	1148	10	$28¼
Wlkr C	Sp 25	7	932	$4⅝	$28¼
Wlkr C	Sp 27½	10	804	$3	$28¼
Wlkr C	Sp 30	3	1085	145	$28¼
Wlkr C	Sp 32½	26	174	80	$28¼
Wlkr C	Dc 30	11	54	$2¾	$28¼
Wcoast	Jn 12½	13	63	$2¼	$14⅝
Wcoast	Jn 15	165	1344	25	$14⅝
Wcoast	Sp 12½	112	738	$2⅝	$14⅝
Wcoast	Sp 15	259	2276	80	$14⅝
Wcoast	Dc 15	79	442	120	$14⅝

Total volume 10029.
Total open interest 215071.

Alberta

Complete tabulation of Thursday's transactions. Quotations in cents unless marked $. Net change is from previous board-lot closing sale.

Stock	Sales	High	Low	Close	Ch'ge
Acroll	156	285	285	285	
Amalta	8100	150	145	145	
Amer Chro	2500	335	315	335	
Aquarius	800	300	275	300	+25
Baretta	5700	395	390	390	
Barons	29850	229	220	224	—1
Bearcat	6800	$5¾	5⅝	5⅝	
Bonn	775	195	195	195	+5
Cal West	3500	34	32	32	—2
Camel	7476	$7¼	7⅛	7¼	— ⅛
Cdn Aran	1125	50	50	50	
Cdn Bashaw	500	295	295	295	+15
Cdn Pioneer	1000	410	410	410	—40
Chipman	200	150	130	150	
Cimiron	14100	390	390	390	—10
Clarepine	2500	72	71	72	+1
Clearport	1850	270	255	255	
Cochrane	3300	215	200	215	+5
Concept	9300	$7¼	7	7	
Cultas	22600	96	94	94	—1
Dixie	4000	37	37	37	—1
Duke	2500	49	44	49	+4
Encounter	2100	220	210	215	+5
Edmonton	2100	250	245	250	—5
Flag	6600	250	235	250	+20
Flin Flon	1300	220	215	215	—5
Ft Norman	1125	415	395	400	—15
Gascome	1500	385	380	380	—15
Gold Lake	1300	285	275	275	
Gulch	550	335	325	325	—25
Tika	6900	190	180	185	—5
Jagor	1100	110	110	110	+4
Jupiter	3800	189	175	189	+19
Kelvin	3600	170	165	170	+5
Lk Res	400	275	275	275	+25
KSF Chemcl	100	100	100	100	
Lariot	3300	210	205	210	+5
LCM Res I	4900	130	125	125	
Lobell	1000	79	79	79	—6
Loil	2000	80	75	75	—2
Madre	1300	120	120	120	—3
Major	500	170	170	170	—15
Mid East	7200	65	63	64	
Missi	2400	128	125	128	+2
Mt Jamie	7514	244	229	229	—2
Newcan	500	45	45	45	+5
New Domin	1800	300	250	300	+50
New 44	2900	$9	8½	8½	+ ½
New Gatewy	500	$5½	5½	5½	
Newpass	5500	58	58	58	
Newport	19500	225	205	224	+24
Norminco	3400	140	140	140	+4
North Cont	2000	50	49	50	+2
Northlnd Bk	1000	$12½	12½	12½	
Northstar	200	$6¼	6¼	6¼	
Omega	200	$7½	7½	7½	+ ¼
Orbit	2600	$5⅝	5⅝	5⅝	— ¼
Paramount	600	$7¼	7¼	7¼	
Parkland Ind	500	180	180	180	—10
Penstar	8600	120	115	120	+8
Peregrine	8900	470	460	470	+10
Poco	18700	310	295	310	+10
Renabie	2400	350	340	340	+5
Rio Alto	2100	340	335	340	+10
Saco	1400	120	101	101	—19
Sastex	3000	70	70	70	
Savanna	7000	150	145	150	
Seagull	5700	345	330	330	
Sparrow	5300	172	165	165	—5
Strand	5020	$6⅜	6⅛	6⅛	+ ⅛
Strom	200	396	395	395	+10
Sunmist	6000	168	160	168	+8
Surf	3600	113	110	113	
Tiber	3900	410	400	410	+10
Tobe	1000	45	45	45	+5
Trapper	1300	415	395	395	—5
Twin Rich	2990	$6¾	6½	6⅜	+ ⅛
Universl X	5600	295	280	280	—5
Univ Fuels	9100	290	275	290	+5
XRG	900	$5½	5½	5½	
Zephyr	1000	$5½	5⅛	5⅛	— ⅝
Black Gold	500	97	97	97	—15
Commercl O	3300	420	420	420	
Turner Vally	1000	125	125	125	+25

Total sales: 340,934.

Silver

Thursday

Closing basic price of 1,000-ounce certificates in the Victoria area, according to the Scotiabank, $15.75 U.S. bid per troy ounce and $16.25 asked. Previous day $15.10 and $15.60.

Mutual funds

TORONTO (CP)—Recent prices of investment funds supplied by The Investment Funds Institute of Canada Thursday. They are the net asset value per share or unit (NAVPS) last circulated by the fund in accordance with its pricing practice as contained in the prospectus of the fund. n—no sales charge, x — U.S. Fund, y — delayed NAVPS, xd—Ex-dividend.

Institute Members	
AGF Group	
Amer Grwth	7.51
Cdn Gs Egy	9.11
Cdn Sec Gth	10.23
Cdn Trusteed	4.20
Corp Invest	7.74
Corp Inv Stk	12.39
Gwth Equity	21.21
Japan	14.85
nMMF 14.23p	10.00
Option Equity	4.80
Special	8.28
Bolton Tremblay	
Cda Cumul	11.47
Income Fnd	10.05
Internatnl	9.90
Pld Resourcs	10.81
Taurus	12.37
Calvin Bullock Gr	
Acrofund	2.25
yBanner Fnd	5.05
CIF	6.13
CIF Income	10.55
Central Group	
yCam Grwth	7.46
yCompound	7.57
yDividend	8.01
yFund 4000	5.40
yIntl Energy	3.06
yIntl Grwth	5.11
yIntl Income	3.94
yNat Res Grth	5.74
yNorthn Egy	5.69
yRevenue Gth	4.45
yUnivest	6.95
CSA Mgmt Gr	
Goldfund	14.38
Goldtrust	5.86
Confed Group	
Dolphin Eqty	6.76
yDolphin Mtg	4.98
Cundill Group	
ySecurity	9.06
yValue	6.77
Dynamic Group	
ynDyn Amer	5.39
ynDyn Fund	14.46
ynDyn Incom	5.92
Eaton-Bay Group	
Commwth	20.56
Dividend	5.20
Growth	7.04
Income	3.99
Internatnl	6.56
Viking	8.79
Guaranty Trust Gr	
ynInv Equity	12.53
ynInv Income	4.12
ynMortgage	9.84
Guardian Group	
Enterprise	1.51
GIS Income	5.24
yGwth Fund	19.64
North Amer	7.60
Mutual Acu	7.01
Sec Income	9.75
World Equity	6.41
Investors Group	
yBond	4.41
yDividend	8.03
yGrowth	17.50
yInternatnl	9.22
yJapan	9.84
yMortgage	4.72
yMutual	7.55
yProvidt Stk	9.32
yRetiremnt	10.81
ynJones Hewrd	4.44
Principal Gr	
yCollective	11.73
yGrowth	6.97
yVenture	5.96
yBond	2.99
Prudential Gr	
Growth	9.94
Income	4.94
ySask Dev Fd	4.74
Scotiafund Gr	
Scotiafund	1.56
Scotiafd Mtg	1.02
Templeton Gth	7.46
United Bond Share	
RoyFund	11.98
RoyFnd Inc	5.17
Universal Group	
Equity	14.87
Income	4.54
Internatnl	4.66
Resource	8.39
Non-Members	
nAltamira Fd	6.61
Assoc Inv	9.06
yBeaucanagx	6.27
Canagex Gr	
yHypotheq	9.88
yObligatns	8.84
xdCapital Grth	5.46
xChase	7.77
ynComCp Mtg	9.65
Co-op Trust Gr	
ynCo-op Fnd	14.73
ynLandmk	18.48
Desjardins Gr	
yActions	12.24
yHypotheq	4.19
yInternatnl	10.13
yObligatns	4.61
yQuebec	6.13
nySpec	8.44
Dixon Krog Gr	
Dixon, Krog	15.94
Heritage	4.25
Vanguard	12.08
yDomequity	16.74
yDomin Comp	14.43
nExecutv Intl	1.24
xFid Trend	26.30
nFst Cdn Mtg	10.08
Fiscon Fund	6.20
Harvard	13.46
Industrial Gr	
Indust Amer	3.22
Indust Div	7.25
yIndust Eq	11.06
Indust Gth	6.92
Indust Income	9.28
Indust Pens	31.74
Keystone Gr	
xCus K-2	6.10
xCus S-1	18.99
xCus S-4	7.29
xLex Rsrch	17.49
xManhatn	3.54
yMaritime Eq	3.88
Marlborough	9.30
nNatrusco	20.13
NW Group	
Canadian	8.07
Equity	12.18
xOne Wm St	17.11
xOppenhmr	8.83
Pemberton Gr	
nPacific Div	7.30
nPacific Ret	5.48
nPacific US	6.37
PHN Group	
yBond	9.31
yCanadian	13.06
yDiv Income	11.14
Fund	19.03
yPooled	42.69
nyRRSP	21.78
PMF Managmnt	
nPension Mu	12.55
nXanadu Fd	8.09
nPutnam	12.24
Pret et Revenu Gr	
American	12.94
Canadian	9.44
yFonds H	4.82
Retraite	10.07
Sterling Group	
Equity	8.23
yMortgage	4.80
ySynchrovest	6.89
xTech	10.96
yTradex	5.11
Trans Canada Gr	
A	6.18
B	66.60
C	11.72
United Group	
yAccumula	7.21
yAccumul R	7.68
yAmerican	2.19
yCont Mortg	5.04
yHorizon	4.75
ySecurity	4.34
yVenture	5.57
yVenture Ret	9.14
nyWaltaine	33.02
Western Grth	7.25

Gold

Thursday

LONDON (AP) — Closing gold prices Thursday, in U.S. dollars a troy ounce. London, 592.00; Paris, 590.13; Frankfurt, 590.05; Zurich, 586.50; Hong Kong, 583.91.

New York

Thursday

Alcan	28½	Inland St	29½
Alcoa	62½	IBM	58
Ald Chem	50	Int Harv	26⅜
Al-Chlm	25¾	INCO	22¼
Am Air	8	Int Paper	36½
Am Brnd	75½	ITT	27½
Am Bcast	30	Johns-Man	22½
Am Can	31½	Kaiser Al	20½
Am El P	18¾	Kennecott	28½
Am Motor	5⅛	Kraftco	46⅛
Am Tel T	55	LTV	10⅝
Ampex	20	Litton	54⅝
Asarco	38⅝	Lockheed	29¾
Ashland	39⅜	McD Doug	30¾
Atl Rich	97¼	McLean	8⅛
Avco	23¾	Merck	71¾
Avon	36⅛	Mer Lyn	22½
Bell How	24	Minn MM	55
Bendix	44	Mo Pac	60⅜
Beth St	21¾	Mobil	78
Boeing	36¼	Monsanto	52
Boise Cas	36¾	Motorola	48¾
Borden	25	NCR Corp	59⅝
Borg-W	36¼	Natomas	46⅜
Bri My	39½	Newmont	40¼
Brunswk	11⅝	Nort Sim	13⅜
Burl Ind	20	Nwest En	32½
Burl Nor	76⅛	Owen Ill	24⅜
Burroughs	69¼	Pac Gas	23¾
Caterpill	50⅜	Pan Am	4½
Col Bcast	49⅞	Pan El P	—
Celanese	45¼	Peop En	51
Chase M	46	Pepsico	25⅛
Chessie	32⅞	Phil El	14⅜
Chrysler	6⅜	Phil Morr	40⅜
Cleve El	17⅝	Phil Pete	49¾
Coca-Cola	33⅛	Pit Bowes	38
Col-Palm	14⅛	Polaroid	24½
Comsat	35¾	Proc Gam	75½
Con Frt	20¼	Pub Sv EG	20
Con Nat G	42¾	RCA	22½
Cont-Data	54¾	Repub St	22
Con Ed	25	Revlon	47
Cont Oil	52	Rockwell	55¼
Crown Ck	20¾	Scott Pap	16⅝
Crown Zell	44⅞	Sea Cstle	37⅜
Delta Air	39¼	Sears	16⅜
Disney W	50½	Seatrain	6
Digital E	68⅛	Shell	73½
Dow Chem	33⅞	Singer	8½
du Pont	40¾	Sony	9⅜
East Air	8⅛	So Cal E	26⅝
East Kod	55⅜	South Pac	34⅛
El Paso	21⅞	Sperry	48⅞
Exxon	68⅜	Stand Cal	78
Fairchild	23½	Sun Oil	77
Firestone	7⅛	Teledyne	120¾
Ford	23⅛	Telex	3½
Gam Sko	36¼	Texaco	37⅜
Gen Dyn	67¾	Tex Gulf	39
Gen El	50	TWC	13
Gen Food	30¾	Un Carb	42⅛
Gen Mot	48	Un Pac	44¾
G Tel El	27½	Un Brd	13¼
Gen Tire	17⅛	Un Oil	56⅜
Ga Pac	28¾	UAL Inc	16¼
Gillette	23⅞	U.S. Steel	18½
Goodyear	12⅞	West Air	7⅜
Greyhound	16⅝	Westghse	22⅞
Gulf Oil	43½	Weyerhsr	35¼
Hilton	32⅜	Wometco	19⅞
Homestake	59⅞	Woolworth	25⅝
Honeywell	79¾	Xerox	56¾
Houston	28		

Commodities

Thursday

	Open	High	Low	Close	Ch'ge
Silver, New York (per 100 oz.)					
Jun	1560.0	1580.0	1520.0	1578.0	+48.0
Jul	1575.0	1590.0	1515.0	1585.0	+20.0
Aug	—	—	—	1599.0	+19.0
Copper, New York (per 100 lbs.)					
Jun	—	—	—	85.45	+1.70
Jul	85.00	85.90	8410	85.85	+1.65
Aug	—	—	—	86.60	+1.70
Lumber, Chicago (per 1,000 bf.)					
Jul	182.10	186.30	181.80	185.60	+4.30
Sep	197.00	201.30	196.00	199.10	+2.80
Nov	203.80	205.50	201.60	202.80	— .30
Plywood, Chicago (per 1,000 sq. ft.)					
Jul	179.80	182.50	179.50	182.00	+2.40
Sep	184.30	187.00	184.00	186.60	+2.40
Nov	188.20	190.30	187.60	190.00	+1.80
Live cattle, Chicago (per 100 lbs.)					
Jun	66.75	67.10	66.35	67.02	— .13
Aug	66.70	66.75	66.27	66.47	— .58
Oct	65.00	65.30	64.90	65.10	— .40
Live hogs, Chicago (per 100 lbs.)					
Jun	35.60	35.65	35.02	35.15	— .40
Jul	37.40	37.75	37.05	37.30	— .37
Aug	37.35	37.60	36.95	37.10	— .40
Porkbellies, Chicago (per 100 lbs.)					
Jul	30.75	31.25	30.15	30.57	+ .12
Aug	30.75	31.30	30.30	30.37	— .43
Feb	47.60	47.80	46.35	46.42	— .78
Gold, Chicago (per oz.)					
Jun	590.00	605.00	585.00	603.00	+17.00
Jul	—	—	—	606.50	+14.50
Sep	596.00	616.00	596.00	615.20	+18.70

Gold, Winnipeg (per oz.)

400-ounce contracts	Open	High	Low	Close	Wed.
Jly	—	—	—	607.00b	595.00
100-ounce contracts					
Jun	—	—	—	600.00b	587.00
Spt	—	—	—	615.00b	600.00
Dec	—	—	—	629.00b	650.00

Grain quotes

Thursday

WINNIPEG
(Quotations in tonnes.)

	Open	High	Low	Close	Wed.
Flax					
Jly	320.00	321.00	317.90	312.00	320.40
Oct	332.00	332.00	329.20	331.00	332.40
Nov	332.00	332.00	330.00	331.50	332.00
Rapeseed					
Jun	313.80	31.80	310.50	312.50	314.50
Spt	326.10	326.10	321.50	324.10	327.50
Nov	333.30	333.30	328.50	330.90	334.30
Barley					
Jly	131.80	132.00	131.40	131.60	130.50
Oct	123.80	123.80	123.00	123.00	122.80
Dec	122.60	122.60	122.00	122.10	121.80
Oats					
Jly	109.50	109.90	109.50	109.90	109.50
Oct	159.90	110.20	109.90	110.20	109.70
Dec	109.60	—	—	109.60	109.10
Feed wheat					
Jly	137.70	137.70	137.60	137.60	136.10
Oct	136.70	136.70	136.50	136.50	135.20
Dec	135.70	135.70	135.30	135.30	134.20
Rye					
Jly	178.00	182.00	178.00	182.00	176.50
Oct	177.00	178.00	175.00	177.70	173.50
Dec	174.00	176.50	174.00	176.10	172.00

CHICAGO
(Quotations in bushels.)

	Open	High	Low	Clos	Ch'ge
Wheat					
Jul	4.00	4.04¼	3.98	4.03	+.02¾
Sep	4.13	4.17	4.11	4.14¾	+.01½
Dec	4.31	4.35	4.29	4.33¼	+.02
Corn					
Jul	2.76¾	2.77½	2.75¾	2.77¼	+.01
Sep	2.84	2.84½	2.83¼	2.84¼	+.00¾
Dec	2.92	2.92½	2.90½	2.91	— .00½
Oats					
Jul	1.64½	1.64¾	1.63¼	1.64	—.00¾
Sep	1.67	1.67	1.65½	1.66¼	—.00¾
Dec	1.73½	1.73½	1.71¾	1.72½	—.01½
Soybeans					
Jul	6.25	6.25¼	6.21¼	6.22¾	—.02½
Aug	6.33	6.33½	6.29	6.30¼	—.02¼
Sep	6.40½	6.40½	6.37½	6.38½	—.02¼
Soybean oil					
Jul		21.62	21.45	21.55	— .09
Aug		21.85	21.68	21.81	— .08
Sep		22.10	21.93	22.00	— .12
Soybean meal					
Jul		171.00	170.20	170.30	—1.30
Aug		173.90	173.10	173.30	—1.20
Sep		176.50	175.70	176.10	—1.10

Active stocks

Thursday

TORONTO

Stock	Sales	High	Low	Close	Ch'ge
Gulf Can	212781	$34⅝	32¾	33¼	—1¼
Imp Oil A	150056	$43⅞	42⅛	43½	+ ¼
Steel A	147775	$31⅛	29½	29⅝	— ⅛
Husky Oil	137978	$15¼	14½	15	+ ⅝
Bow Vally	104380	$18	17½	17⅝	+ ⅛
Mines and oils					
Dejour	172720	84	79	82	
Holl Arg A	113481	$43	40	43	+3½
Woodsrf M	56000	65	61	61	—2
Win-Eld	52100	80	70	77	+7
Jorex	48700	99	90	96	+6
C Nat Res	72420	$19½	19	19	— ⅜
TrCan Res	65300	$6⅞	6¾	6¾	+ ⅛

NEW YORK

Stock	Sales	Close	Ch'ge
Dart Ind	739100	44⅜	— ¼
Gen Motors	696800	48	+2¼
KnightRid	637400	24⅝	+1⅛
MesaPet	531900	37	— ⅝
IBM	523600	58	
Boeing	515600	36¼	— ⅝
Nwst Airl	499700	22¼	—1½
Occident Pet	492000	27	
CaesarsWld	469300	16¾	+2¼
Texaco Inc	456800	37⅜	— ½
Mobil	450200	78	—2⅜
Citicorp	448900	22⅞	+ ¼
Exxon	426200	69	— ⅛

Bonds

TORONTO (CP) — Prices advanced sharply in active trading Thursday, on the Canadian bond market, continuing Wednesday's rally.

The short end of the market was up one-quarter of a point. Mid- and long-term issues gained about three-quarters of a point. Provincial and corporate climbed three-quarters of a point.

Day-to-day money was available at 20 per cent. Three-month treasury bills traded at an average of 11.04 per cent, down from 11.56 last week, and six-month bills at 10.60 per cent, down from 10.75 per cent.

The Bank of Canada rate dropped Thursday to 11.29 per cent from 11.81 per cent last week, a sign that interest rates will again decline in Canada.

Thomson buys into Gazette

TORONTO (CP) — Thomson Newspapers Ltd. of Toronto exercised an option to buy a one-third interest in the Montreal Gazette on Thursday, part of a deal made when Southam Inc. bought the defunct Montreal Star plant last year.

Thomson president St. Clair McCabe said the company looked upon the deal as "strictly an investment transaction."

The Gazette will retain control of the newspaper's daily operation, he said. "The management is still the management."

Thomson bought the eight-newspaper FP Publications Ltd. group earlier this year and now owns 37 daily newspapers in Canada and 67 in the U.S., in addition to weekly newspapers in both countries.

The Montreal Star, an FP paper, closed in 1979 and its plant was bought nine months ago by Southam, The Gazette's owners. As part of that deal, Thomson gained the option to purchase a one-third interest in The Gazette before June 14.

Gazette publisher Robert McConnell echoed McCabe's statement about the daily operation of Montreal's only English-language daily newspaper.

"The Gazette, as a limited company, has shares," he said. "Thomson has acquired a 33-per-cent interest; it becomes a minority-interest shareholder. It will have absolutely no effect on the way we run the paper."

Asked about the price of the deal, McConnell said: "The price established last fall (for the one-third interest) was $13 million.

"We're buying The Star building and contents for $16 milllion. The money will change hands sometime next month when we complete the deal."

The Gazette had eyed The Star's modern facilities since it folded last September after incurring heavy losses during a lengthy strike.

London

LONDON (CP) — Closing stock quotations Friday in new pence unless pounds or U.S. dollars are indicated.

Associated Brit Foods 94; Babcock and Wilcox 87; Bass Charrington 223; BICC 122; Blyvoors $18⅛; BOC International 74; Boots 200; Bowater 170; Brit Am Tob 256; Brit Assets Trust 81½; Brit Petroleum 372; Broken Hill Prop 755; Buffels $43; Burmah Oil 223; Canadian Pac £15¾; Charter Cons 147; Cons Gold 483; Courtaulds 69; De Beers 968; Distillers 200; Dunlop 76; F.S. Geduld $57½; Gen Elec 369; Glaxo 218; Grand Metropolitan Hotels 145; Gr Un Stores A 412; Guest Keen 244; Hawker Siddeley 194; Hoover A 152; ICI 378; Imp Tob 81; Intl Thomson 359; Kloof $32¼; Marks and Spencer 91; Minorco 303; Metal Box 296; Philips 397; Pilkington Bros 206; Plessey 152; Rank A 196; Rio Tinto Zinc 401; Roan Consol 160; Sel Trust 664; Second Scott Inv 101; Shell T and T 402; Tanganyika 287; Thorn EMI 278; Trusthouse 179; Tube Investments 272; Ultramar 374; Unilever 453; Vaals $63½; Vickers 134; Western Driefontein $89; Western Deep Level $46; West Mines 240; W Holding $66¾; Woolworth 60; Zambian Copper 28.

Bonds

Brit Trans £59¾; Brit Cons 2½ £20½; Treasury 8½ £93⅝; War Loan £32⅛.

London metals

LONDON (AP) — London closing metals Friday, in pounds sterling a tonne; silver in pence a troy ounce.

Copper spot 841-842; future 862.2-863.

Tin spot 7,330-7,340; future 7,360-7,365.

Lead spot 304-306; future 312.5-313.

Zinc spot 284-285; future 295-295.5.

Silver spot 698-700; future 725-727.

Aluminium spot 692-694; future 702-703.

Nickel spot 2,660-2,670; future 2,735-2,745.

Foreign exchange

MONTREAL (CP) — Friday's foreign exchange nominal selling rates at 11 a.m. EDT supplied by the Bank of Montreal:

The rates are called nominal because they fluctuate during the day and vary at each bank. x-Fixed monthly rate.

Australian dollar 1.3250; Austria schilling .0917; Bahamas dollar 1.1550; Barbados dollar .5850; Belgium cnv franc .040700; Bermuda dollar 1.1550; Brazil cruzeiro .0654; xBulgaria lev 1.3939; China renminbi .8000; xColombia peso .0231; xCzechoslovakia crown .2350; Denmark krone .2105; East Caribbean dollar .4370; France franc .2795; Germany mark .6550; Greece drachma .0270; Hong Kong dollar .2350; xHungarian forint .0368; India rupee .1500; Irish pound 2.4400; Italy lira .001385; Jamaica dollar .6500; Japan yen .005280; Kuwait dinar 4.3110; Mexico peso .0510; Netherland guilder .5940; N.Z. dollar 1.1350; Norway krone .2370; xPoland zloty .0389; Portugal escudo .0240; xRomania leu .2572; Saudi Arabia riyal .3450; Singapore dollar .5415; South African rand 1.4825; Spain peseta .01650; Sweden krona .2780; Switzerland franc .7065; Trin-Tob dollar .4935; U.K. pound 2.6825; U.S. dollar 1.1449; xU.S.S.R. ruble 1.8149; Venezuela bolivar .2782.

Quotations in Canadian funds.

Dividends

International Thomson Organization Ltd., three months ended March 31: 1980, 3,100,000 pounds, 2.2 pence a share; 1979, 1,200,000, 0.9 pence.

Mercantile Bank of Canada, six months ended Apil 30: 1980, $14,303,949, $1.79 a share; 1979, $11,580,157, $1.45.

Midcon Oil and Gas Ltd., nine months ended March 31: 1980, $668, 969,16 cents a share; 1979, $406,635, nine cents.

oshawa Group Ltd., 12 weeks ended April 19: 1980, $67,000, one cent a share; 1979, $1,227,000, loss, 18 cents.

$500 GRANT
HOMES BUILT PRIOR TO 1961

You now have $500 towards your bill for insulating your home if your home was built prior to 1961. The Canadian Home Insulation Program (Chip) offers all home owners 100% of materials up to $350 and 33% of labour up to $150. If you qualify why wait!

Phone for an In-the-Home Estimate Without Obligation

Weathergard Shop 652-4411

OFFICE — FOR RENT

Attractive office space, 900 sq. ft. at Oak Bay Junction in small medical building. Would suit lawyer, accountant, physician or dentist.

REASONABLE ALL INCLUSIVE RENT
598-5141 or 598-7313
9 a.m. to 5 p.m. Weekdays 6-13

AUTO SALES

Expanding import car dealer on North Douglas requires an experienced salesperson — preferably with import background. Excellent remuneration and fringe benefits. Call

Jim Williams 384-1161 for details

JEWELLERY APPRAISALS

CERTIFIED AGS GEMOLOGIST
AMERICAN GEM SOCIETY

A. DE GOUTIERE, C.G., A.G.S., G.G., G.I.A.

3-4 day service. Reasonable rates. Colour photos of your more important items, at a small extra charge. All appraisal work done on the premises in our fully equipped Gem Laboratory. Your jewellery is checked for wear, worn claws etc. during the appraisal process.

de Goutière,
JEWELLERS LTD.
2541 Estevan Ave.,
Victoria,
B.C.

20 years in present location

ADAMS
MANN
HINCHEY
& CO.

Certified
General
Accountants

VICTORIA 386-3405
SIDNEY 656-5551

CRANBROOK, B.C.
GOLDEN, B.C.
INUVIK, N.W.T.
INVERMERE, B.C.
KIMBERLEY, B.C.
SIDNEY, B.C.
SPARWOOD, B.C.
VICTORIA, B.C.
YELLOWKNIFE, N.W.T.

With nine offices
throughout British Columbia
and the North West Territories
we can offer a wide range of
professional accounting services.

- AUDITING
- FINANCIAL STATEMENT PRESENTATION
- COMPUTER ACCOUNTING APPLICATIONS
- INCOME TAX (PERSONAL AND CORPORATE)
- CLIENT ACCOUNTING
  - PAYROLLS
  - ACCOUNTS RECEIVABLE
  - BOOKKEEPING
- SYSTEMS ANALYSIS
- MANAGEMENT ADVISORY SERVICES
- INVENTORY CONTROL PROCEDURES
- RECEIVERSHIPS
- SPECIALIZED INCOME TAX
- BUSINESS VALUATIONS
- PROVINCIAL AND FEDERAL SALES TAX
- EMPLOYEE SEARCH AND HIRING CONSULTATIONS
- ASSISTANCE WITH FINANCIAL REORGANIZATION
- PREPARATION OF PERSONAL NET WORTH FINANCIAL STATEMENTS

6-13

This advertisement is not to be construed as a public offering in any province of Canada unless a prospectus has been accepted for filing by a securities commission or similar authority in such province. The offering is made by prospectus only, and copies may be obtained from the undersigned or such dealer as may lawfully offer these securities in such province.

Wainoco 80 Canada
Oil and Gas Limited Partnership Units

SUBSCRIPTION PRICE: $5,000 PER UNIT

A $20,000,000 tax shelter investment providing the opportunity to participate directly in exploration and development of oil and natural gas in Alberta and British Columbia.

Wainoco 80 Canada is to be a limited partnership managed by Wainoco Oil & Gas Limited as General Partner.

Public investors will be Limited Partners and be entitled to 60% of all revenue generated from the sale of oil and gas.

Wainoco estimates that approximately 75% of the subscription price will be deductible against 1980 taxable income.

A degree of liquidity is provided by a repurchase agreement in which Wainoco will offer to buy up to 25% of the outstanding units each year, commencing in 1982, based on an independent evaluation.

Wainoco is responsible for paying at least 15% of all costs and is purchasing 400 units as a Limited Partner.

Merrill Lynch Royal Securities Limited

Please send me a prospectus for Wainoco 80 Canada
Name ____________________
(please print)
Address ____________________
City __________ Prov. __________ Postal Code __________
Business phone __________ Home phone __________

Merrill Lynch customers please give name and office of Account Executive.

Merrill Lynch, Royal Securities Limited,
Suite 1110,
1175 Douglas Street,
Victoria, British Columbia
V8W 2E1
Or telephone: (604) 388-5131

b.c. briefs

Family support not doing job?

VANCOUVER (CP) — B.C.'s human resources minister is advertising family support services, but is not providing the staff to do the job, family court has been told.

Judge Douglas Campbell, who sentenced a 14-year-old boy Wednesday for theft, pointed to well-advertised claims by Human Resources Minister Grace McCarthy of support for families in trouble.

A recent newsletter, bearing the minister's photograph and signature, said family support workers assist in crisis intervention and support parents in coping with difficult children.

The ministry's goal, says Mrs. McCarthy, is to "affirm the importance of the family unit with the intention of keeping children within the family."

However, social worker Judy Lemaire testified the ministry does not have staff to look after a youth who needs intensive family counselling.

Campbell, pointing to the "great public statements" made by Mrs. McCarthy on availability of services to troubled families, said he could think of nothing more important than a 14-year-old in this kind of situation without community support.

He sentenced the youngster to nine months' probation.

Asbestos out of Nanaimo school

NANAIMO — Only one school in the Nanaimo district used asbestos in its construction, and that will be largely removed this summer by a special work crew.

Wellington Junior Secondary had asbestos sprayed on the ceilings as insulation when it was constructed 10 years ago, District 68 plant director Art Vanidour said.

Asbestos insulation has been singled out as a possible cancer-causing agent.

Vanidour said replacement of the asbestos would cost about $55,000.

Take over fireboat, MP urges

OTTAWA (CP) — New Democrat Margaret Mitchell Thursday urged the federal government to take over responsibility for the last remaining fireboat in the Port of Vancouver.

Ms. Mitchell, MP for Vancouver East, said the boat provides fire protection in the port and to local governments bordering the harbor.

Her proposal, however, failed to get the unanimous supportmof MPs needed for immediate action.

BCIT grad wins silver medal

BURNABY (CP) — Neil Gunn, a B.C. Institute of Technology graduate student whose interest in ham radio led him to a fascination with electronics has won the Governor-General's silver medal.

Gunn, 19, completed a two-year course in electrical technology with a 95.8 per cent average in his second year. The medal is awarded for high academic achievement at provincial technical institutes.

Volrish hopes rise for LRT

VANCOUVER (CP) — Mayor Jack Volrich said Thursday a decision to accept Vancouver as host for the $150-million Transpo '86 should hasten advent of light rapid transit for the Vancouver area.

But Provincial Secretary Evan Wolfe was less certain about the effect on local transportation. Wolfe agreed that light rapid transit and Transpo could happen concurrently, but added the emphasis would be primarily transportation within the site.

New telecommunications union boss

VANCOUVER (CP) — Bob Donnelly, president of the 10,000-member Telecommunications Workers Union for the last six years, was ousted Thursday in an election won by union business agent Bill Clark.

Clark said one of his objectives as president will be to develop new strategies to put economic pressure on B.C. Telephone Co., which would include several alternatives to an all-out strike.

Donnelly will return to his former position as a business agent, which he held from 1970 until 1974, after winning Clark's spot by acclamation in elections during the union's annual convention.

Union secretary-treasurer Don Bremner retained his post, also by acclamation.

MICHAEL ZIEGLER

Congratulations to Michael Ziegler, tops in Oak Bay May sales. A very familiar name in Oak Bay and one of the efficient Ziegler merchandising team who are consistent leaders in our Oak Bay office. Call Michael or any Ziegler at our new location, 2247 Oak Bay Avenue, next door to West Coast Savings, for prompt and efficient service; or for details on several of their choice Exclusive Oak Bay listings pictured below:

SHOAL BAY OCEAN FRONT
$189,000 EXCLUSIVE

BEACH DRIVE WATER VIEW
2 LOTS 50x200 EXCLUSIVE $225,000

LORRAINE ZIEGLER

Seaspray Properties Ltd. (Oak Bay) is very proud to congratulate Lorraine Ziegler for achieving our "Sales Associate of the Year" Award for 1979. Lorraine was our consistent monthly sales leader for much of the year! A fact easily understood by those who know and work with Lorraine. She is conscientious, knowledgable and gives 100% at all times. Well done Lorraine!

ERIC, LORRAINE and MICHAEL
384-8075 pager 310 or 592-1768
SEASPRAY PROPERTIES LTD./REALTOR
PROPERTIES LTD.
2247 Oak Bay Ave.
595-3151
6-13

Water flow suit feared

OTTAWA (CP) — The Aluminum Co. of Canada (Alcan) could face court action if water flow over the Kenney Dam in northwestern British Columbia is not back to normal in a few days, the parliamentary secretary to Fisheries Minister Romeo LeBlanc said Thursday.

George Henderson said in an interview Alcan could be charged under the Fisheries Protection Act if it doesn't comply with a fisheries department request to double the water flow into the Nechako River.

Earlier, he said during Commons question period that water flow should soon be back to normal as a result of meetings between department and company officials.

"In the next few days, we will be making sure the water rate over the dam is back up to 1,000 cubic feet (a second)," Henderson said.

New Democrat Ted Miller, MP for Nanaimo-Alberni and fisheries critic for his party, said Alcan's move to cut in half water over the dam threatened salmon spawning grounds by cutting water levels in the Nechako and eventually in the Fraser River.

He called on the government to force Alcan immediately to increase the flow of water to the required level of 1,000 cubic feet a second.

The water from the reservoir behind the dam is diverted to produce power at the company's Kemano power project which fuels its aluminum smelter at Kitimat.

TOUCH OF CLASS

Within 10-mile circle. Approx. ½ acre of PEACE and QUIET. Ranch style 2-BR home featuring large master BR with shower and sauna ensuite. Main bathroom has JACUZZI bath tub. The kitchen is a woman's dream — plenty of space and Top-of-the-Line Continental Cabinets, and MUCH, MUCH MORE. Truly a showplace. Price $140,000 (MLS).

To view call:
KEN PORTER
(Bus.) 388-7868 (Res.) 656-5235
DUNSMUIR PROPERTIES LTD.
6-13

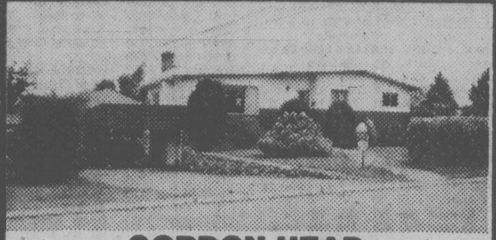

GORDON HEAD
1770 MORTIMER ST.

- $86,500 open to offers
- 3 bedrooms
- Large rec room with bar
- Extra large workshop area
- Double car garage and carport
- Easily maintained garden with fruit trees

To view call:
MARGARET WILSON 382-8101
NATIONAL TRUST CO. (DOUGLAS)
6-13

OPEN HOUSE — 940 MASON ST.
SAT., JUNE 14th, 1:00-4:00

3-bedroom, electric heated residence situated on 52x119 duplex zoned lot. Needs some upgrading but it's solid and now reduced to $62,500. Check it out and make your offer. Exclusive.

477-0191 LES ADAIR-WILLIAMS 383-9950
Royal Trust

"It Would Be So Nice To Come Home To"

COUNTRY LIVING — OCEAN VIEWS

$215,000

Do you crave the quietness of country living on this .69 acre lot. Overlooking Esquimalt Harbour out to sea. Designed in west coast cedar with unusual design. 5 or more bedrooms. 3 bathrooms. All rooms are large and spacious. Rustic landscaping with towering fir trees and rocky outcropping. Parking for many cars and motorhome. Two lovely rock fireplaces. Large family room and rec room. Spacious dining room. Two prominade decks full length of home. Country living at its best. EXCLUSIVE.

PAT FORBES
477-4118 381-2233
OCEAN CITY REALTY LTD.
6-13

OPEN HOUSE — SAT. & SUN. 1-4
4594 MONTFORD (OFF FERNDALE)

If you are looking for class and quality, look at this 4-bedroom home in prime area. 3 heatilator FPs, built-in vacuum, intercom. Two minute walk to beautiful sandy beach. Realistically priced at $199,000. Over 3,100 sq. ft. May consider trade.

477-7545 KEITH KAYE 381-2233
OCEAN CITY REALTY LTD.
6-13

GORDON HEAD
FAMILY HOME

OPEN HOUSE, SAT. 2-4
1908 SAN FERNANDO
(OFF LONGVIEW)

Situated on a large 70'x140' landscaped level lot surrounded by trees on a quiet street, this absolutely immaculate home is designed for spacious family living. 3 bedrooms on main plus a fourth, family room, games room in fully developed basement. Drop in, you won't be disappointed. Priced right at $104,900.

CLIFF SALMOND
385-7744 477-3626
GARDNER REALTY (1979) LTD.

PEUGEOT 505, welcome aboard!

From the legendary studios of PEUGEOT craftsmen, to the roads and highways of Canada, comes the latest of our VIP's (Very Impressive Peugeots) for the VIP that you are – the new 505. Inspired by the famous, detailed sculpturing of Europe's finest designers, its sweeping, aerodynamic curves are just a part of what is being heralded as one of the most technically refined masterpieces in modern automotive engineering.

PEUGEOT 505 has claimed the exclusive rights to the 80's – do the same with a test-drive, today!

505 by PEUGEOT
STRICTLY FOR THOSE
WHO TAKE CAR BUYING SERIOUSLY

PACIFIC MAZDA PEUGEOT
810 Johnson Street, Victoria, B.C., V8W 1N3 Tel.: (604) 385-1451
Dealer Licence 5253

Soviet cruise ship barred from Alaska

VANCOUVER (CP) — A Soviet luxury cruise ship is getting the cold shoulder from the U.S. government in its first foray into the U.S. tourist market.

The Odessa has been refused permission to call at Sitka and Ketchikan, Alaska, leaving only Skagway on its scheduled summer itinerary on the West Coast.

"It's very strange, but it's obviously a decision out of Washington, not out of Alaska," said Barry Law, of Morflot, Vancouver agent for the vessel's owner, the Black Sea Shipping Co.

"All USSR vessels have to apply to the coast guard to get into American ports. Normally it's a formality but in this case requests have been denied. They didn't give us a reason. It's obviously an embassy-to-state-department thing which we don't get involved in."

The Odessa is scheduled to arrive here June 21, where it will be based until the end of September offering seven-day Alaska cruises.

A spokesman for March Shipping Passenger Service, the vessel's Vancouver booking agent, said calls at Prince Rupert and Alert Bay on the B.C. coast will be substituted for Sitka and Ketchikan.

"It doesn't seem to bother other passengers," said Mindy Hodson.

However, the U.S. government move is a double blow for the Odessa, after a winter during which the vessel was all but frozen out of its adopted port of New Orleans.

The Soviet invasion of Afghanistan, the subsequent U.S. grain embargo and President Jimmy Carter's call for an Olympic boycott prompted American travellers to stay away, despite the lure of the cheapest fares in a highly competitive business.

On some of the Odessa's seven-day Caribbean cruises there were fewer than 80 passengers on board, although the ship has accommodation for 460, plus 260 crew.

A spokesman for the vessel's New York agent said the political situation cost the ship an estimated 10,000 passengers.

Longshoremen in New Orleans refused to load or unload passenger baggage, leaving that task up to the Russian crew.

However, the Odessa is assured of a courteous welcome here. Mayor Jack Volrich will represent the city at an official function aboard the Odessa when it arrives.

And at the box office the Odessa seems destined for success. With fares starting at $499 for the Alaska cruise, it is considerably less expensive than its more-established British, Dutch and Norwegian rivals.

March Shipping said the first sailing is sold out and only the more expensive staterooms are available for subsequent sailings.

"A lot of business is coming from Alberta, where they aren't as conscious of the political situation as even B.C. people are," said George Shaw, manager of Vipta Tours of Vancouver.

Sales dip shuts gas plant

VANCOUVER (CP) — Westcoast Transmission will shut down one of its natural gas processing plants for the summer months due to unusually low export sales of gas to the United States.

The Pine River Plant, about 185 kilometres north of Prince George, is expected to be in operation again by October when the winter heating season begins, company president John Anderson said in a news release Thursday.

Anderson said one reason for the fall in gas sales is the Mount St. Helens volcanic eruption which has disrupted industrial activity in central and eastern Washington state, reducing gas consumption.

CLOSE TO UNIVERSITY

OPEN HOUSE — 3363 HENDERSON
SAT. and SUN. 1:30-4

Large family home with five bedrooms, 26 years old and in excellent condition. Bright and airy. Two fireplaces, two bathrooms, large lovely lot 74x175. Close to all school levels and on bus route. Early possession. $99,500.

BEN GREIG 598-3105
OCEAN CITY REALTY LTD. 381-2233
6-13

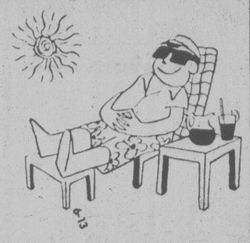

FATHER'S DAY SPECIAL!
OPEN TO VIEW
SAT. and SUN. 2-4
4509 DURLING PLACE
(Mt. Douglas Park)

Large contemporary home with 2972 sq. ft. of finished living area on a 11,840 sq. ft. lot. Living room with feature rock fireplace, separate dining room, 4 bedrooms, spacious family room plus recreation room, 3 bathrooms and master ensuite. Enjoy the sea views from the 479 sq. ft. covered sundeck. Many extras. Asking price — $175,900. MLS.

DFH
SANDRA KAMPER
477-7291 384-8075 (pgr. 1126)
D.F.H. REAL ESTATE LTD. 6-13

CONGRATULATIONS
TED PHILLIPS

Arthur Block, President of Block Bros. Realty Ltd. and Bill Wonnacott, Manager of Sidney office wish to congratulate MR. TED PHILLIPS for being top salesman for the month of May in the Sidney office. If you are considering selling or buying real estate give TED a call at:

656-5584 (off) TED PHILLIPS 656-5337 (res.)
BLOCK BROS. REALTY LTD. 6-13

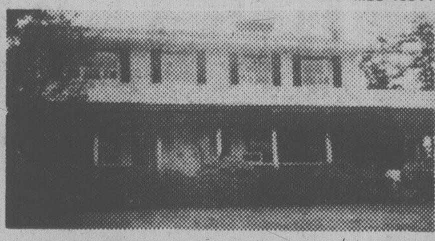

3381 WOODBURN $198,500
MLS 46844

SUPERB FAMILY RESIDENCE

The upper storey comprises the sleeping area which includes 3 larger than average bedrooms with 4-pce. bath plus huge master bedroom, 4-pce. ensuite, double closets and patio doors to sundeck over double carport. The main level features the entertainment area, there is a separate living room with copper hooded fireplace, a separate formal size dining room, both have hardwood floors, indirect lighting and leaded french doors into the reception hall which is dominated by a magnificent open stairway. The panelled den has a fireplace, built-in bookshelves and desk. A through hall plan leads to a 2-pce. powder room and a large convenient kitchen with lots of cupboards, built-in dishwasher and garburetor, large eating area with patio doors to sundeck plus an adjoining laundry area. The full high basement has a panelled games room with fireplace (large enough for pool table and piano). A panelled and carpeted TV room, another 2-pce. washroom and a 5th bedroom or hobby room plus a storage room and workshop. The ultimate in heating and domestic hot water is provided by an efficient oil fired hot water system with duel heat zone controls. A beautiful ⅓-acre lot in lawns and garden borders on Uplands Golf Course is complete with greenhouse and garden storage shed. A superb property beautifully maintained, view by appointment only.

AUSTIN MITCHEL 598-3533
OCEAN CITY REALTY LTD. 381-2233
6-13

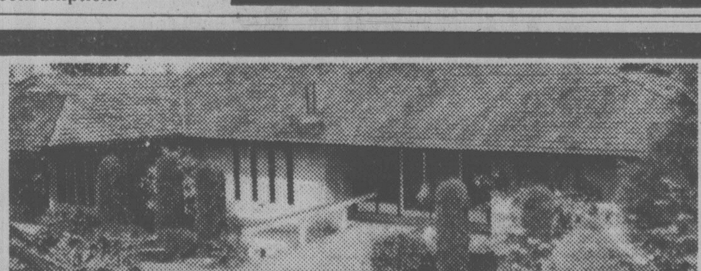

GEORGIA PARK—SEAVIEWS

Custom-built spacious home with 4 bedrooms, 2½ bathrooms, panelled den on main, rec. room with fireplace, two sundecks, 2900 finished (1665 main floor), all in tip-top condition, at price of $179,000.

479-1667 Wilfred Davis 658-8884
J. H. Whittome & Co. Ltd. 6-12

Canada Trust Realtor
ANNOUNCEMENT

BOB KEELING

Florence Mauger, Manager of Canada Trust, Oak Bay Real Estate Branch, is pleased to welcome Bob Keeling to our real estate sales team. Bob Keeling brings 10 years of selling experience and knowledge of real estate activities in Victoria. Call on Bob's vast knowledge and pleasant personality for your real estate endeavors.

595-5131 383-6664
6-13

Canada Trust Realtor
ANNOUNCEMENT

JOYCE MacDONALD

Florence Mauger, manager of Canada Trust Real Estate, Oak Bay branch, is pleased to welcome Joyce MacDonald, an excellent addition to our sales staff. Joyce is an experienced addition to our sales staff. Joyce is an experienced realtor who brings with her the knowledge of her active career. Call Joyce for your real estate needs, I know you will be impressed!

595-5131 6-13 384-8334

Canada Trust Realtor

ATTENTION REALTORS

We have limited space available in our OAK BAY office for REALTORS who are interested in producing in a compatible professional atmosphere while enjoying exceptional staff benefits.

- Varied Commission
- Medical with extended benefits
- Banking privileges
- Staff Mortgages
- Non-Competitive
- Coast to Coast Service
- Career training
- Referrals

For PRIVATE AND CONFIDENTIAL discussion
Please Call:
Evenings 656-6509
FLORENCE MAUGER
2252 Oak Bay Avenue
Office 595-5131

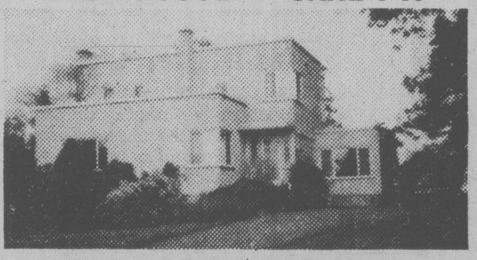

OPEN HOUSE — SAXE PT.

SAT. 1-4 at 361 LAMPSON ST.

Many, many exceptional features. Situated only 200 ft. from Fleming Beach, all THERMO WINDOWS, NEW modern kitchen with FAMILY ROOM off, cosy DEN with fireplace off foyer, 20x15 living room and 16x16 dining room with reinforced oak floors, 20x14 master bedroom, modern OIL hot water heating, full basement, quick possession. $134,900.

JERRY MIREAU
477-7291(Bus). 477-4070 (Res.)
DFH
D. F. H. REAL ESTATE LTD.
6-13

Montreal Trust
REAL ESTATE
1086 Fort St. 386-2111

SEAVIEW SECLUSION
FERNDALE
FIRST OFFERING

Peaceful, quiet enjoyment awaits you, overlooking the San Juan Islands, with ships of the world in endless profusion. Spacious 24-ft. living room, seaview dining, plus 3 bedrooms, with 3-pce. ensuite. Full basement with fireplace in rec room. All this on a spacious view lot, exclusively listed at $128,500. See it now!

New MLS listing. Only $115,000. A beautiful family home. 6 years old, Athlone Woods area. Generous size and nicely landscaped lot. Lots of off-street parking. Good size living room and dining room. Eating area in kitchen. 3 bedrooms and 2 baths on main floor. Family room and 1 bedroom down. Easily arranged for in-law suite. A very charming home.

For appointments to view either of these homes
ED PROKOSCH 477-2194
ROY KAISER 477-6813
6-13

LAUNDROMAT

Located in the New Thunderbird Mall on the Trans-Canada Highway in Duncan in an area of apartments, offers much to the new owner operator. Call

PAT FORBES
477-4118 382-3344
OCEAN CITY REALTY LTD.
6-13

OPEN TO VIEW SAT. 1-4 P.M.
1350 ROCKLAND AVE.

GRACIOUS FAMILY HOME $179,000

One owner for 23 years. Now offered for sale to family who appreciates 1924 quality, quiet charm, picturesque setting, distant seaviews. Located in prestige area across from Government House and within walking distance to town. An exquisite curved fireplace graces the large living room which has a perfect area for a grand piano. The separate dining room overlooks the peaceful back garden. There's a den with fireplace on the main floor, kitchen, pantry-laundry, 2-Pce. powder room. The second level has 4 (or 5) bedrooms, 4-Pce. bath. The master bedroom has another charming firepace, built-in storage, 3-Pce. ensuite. There is a 3rd level for tremendous storage or future potential. Hot water heating. Don't miss this opportunity. Owners will look at all reasonable offers.

MARGARET PRICE
477-1941 386-3231 388-6275 pager 461
BLOCK BROS. REALTY LTD., 3045 Douglas 6-13

BB
CONGRATULATIONS
DAVE REID

Arthur Block, President of Block Bros. Realty Ltd. and Bill Wonnacott, Manager of Colwood office wish to congratulate MR. DAVE REID for being top salesman for the month of May in the Colwood office. If you are considering selling or buying real estate give DAVE a call at:

DAVE REID
478-5561 (off) 478-7375 (res)
BLOCK BROS. REALTY LTD. 6-13

WESTWIND ESTATES
OPEN HOUSE 1-4 P.M.
SATURDAY and SUNDAY

Your opportunity to view three select homes in a brand new subdivision. All have a distinctive and different design offering comfort, quality and seclusion to the special family who will own each home. Snuggly set in the gentle banks of a park and bordered by your own private stream. Declining interest rates and a builder willing to carry a second mortgage make financing attractive on these homes offered at $126,000 to $131,500. For private viewing or inquiries please call

LORI WELLS Res. 477-0895 Off. 388-5555
B.C. LAND & INSURANCE AGENCY LTD.
530 BROUGHTON ST.
6-13

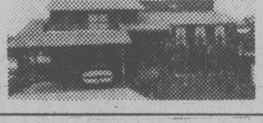

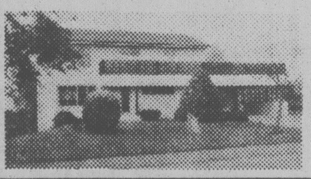

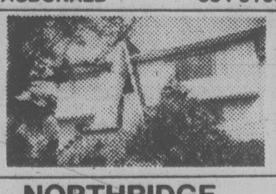

A. E. LEPAGE
WESTERN LTD REALTOR

"The Name Friends Recommend"

OPEN SAT. & SUN. 2-4
2225 GALAXY
This 4-BDR home in prime area of Gordon Head has over 2500 sq. ft. finished professionally. There is a game room and kids play room plus large family room with FP. Eastern exposure sundeck off master BR plus 2-pce. ensuite. EXCLUSIVE. $129,500.
GORDON DOVEY 721-5049
JOHN MACDONALD 384-9160

OPEN SAT. 1:30-4
611 SANDRA PLACE
Almost new! Immaculate 3-BDR bungalow in Selwyn Estates. Spacious LR and DR with lovely fireplace. Ensuite plumbing, large fenced lot, south-facing sundeck, shake roof plus many more extras. MLS. $79,900.
DOUG ROSS 477-0975

OPEN SUN. 2-4
18 AMBER PLACE
Why pay rent? Strata title detached home offers excellent accommodation. 3 BDRs, LR, DR, laundry room. Two baths, fireplace in LR, w/w carpeting. MLS. $65,900.
DAVID SHERMAN 595-7990
DENNIS FERRILL 721-5340

OPEN SAT. 2-4 2389 TOD RD.
Walking distance to shops and sea! 3 or 4-BDR bi-level, 1963 custom contemporary. Very spacious and interesting home. Approved for home business use. Office, studio or ? Must be sold quickly. MLS 46258. $129,900.
LYNETTE DELAHUNT 592-9224

OPEN SUN. 2-4 780 LILY ST.
Under construction — 3-BDR, split-level home. Large LR, sep. DR, both with vaulted ceilings, patio off DR, kitchen with eating area, family room with energy-saving wood burning stove. Dbl. drive-in garage. Still time to choose your colors. MLS. $112,500.
DENNIS FERRILL 721-5340 DAVID SHERMAN 595-7990

OAK BAY DUPLEX
Legal upper and lower duplex with excellent opportunity for either investment or owner-occupied. Upper 2-BDR suite of 1200 sq. ft. with in-suite laundry includes 4 appliances. Lower 3-BDR suite, includes full basement and all appliances. MLS. $139,000.
JEANNE CAVAYE 598-6954

$40,000. at 11¼% 'til 1982
Looking for a well-constructed 2 to 3-BDR bungalow, updated with insulation and thermopane windows? Large enclosed lot, large sundeck overlooking golf course. Why wait? EXCLUSIVE. $61,500.
LOU VILLENEUVE 384-8563

MARIGOLD AREA
Lots of potential in this older 2-storey, 3-BDR home on 66'x132' lot. Home does need some T.L.C. but has hot water heat, 100 amp. service. Sundeck off DR with glass sliding door and 4-pc. bath in full high basement. EXCLUSIVE at $59,500.
GORDON DOVEY 721-5049
JOHN MACDONALD 384-9160

EXCELLENT VIEWS
This unique home has 4 BDRs, two 4-pc. bathrooms, living room, dining room, recreation room. Private back yard. MLS. $99,500.
DAVID SHERMAN 595-7990
DENNIS FERRILL 721-5340

NEW HOME $99,500. NORTHRIDGE
We have just started construction on a new 3-BDR, split-level home on Mann Ave. Have your own personal input into the construction. Pick your colors, carpets and cabinets now. For further details call me about this Exclusive listing. We may even guarantee the sale of your present home.
ERIC CARDY 479-6156 Pager 388-5464 #697

CENTRAL SAANICH
Nice 3-bedroom townhouse in small complex. Large L-shaped living-dining rooms, 1½ baths. Private backyard, fenced with patio and storage shed. MLS. $43,900.
June Andrews 595-1143

6-13

477-7121
A. E. LEPAGE
WESTERN LTD.-REALTOR

SHOP-EASY FOODS

LOCAL GROWN
POTATOES **89¢**
CANADA No. 2
15-lb. Cello bag

CALIFORNIA
LETTUCE **39¢** each
Canada No. 1

HUNT'S
TOMATO PASTE **3 tins/$1.00**
5½ fl. oz. tin

SUNSPUN
PURE APPLE JUICE **98¢** tin
48-fl.-oz. tin

BETTER BUY
MARGARINE **$1.49**
3-lb. pkg.

HEINZ
SWEET MIXED PICKLES **$1.29**
32-fl.-oz.jar

CASHMERE
BATHROOM TISSUE **98¢**
4-roll pack

CANADA GRADE "A" BEEF
CROSS RIB ROAST Bone in **$1.59** lb.

CANADA GRADE "A" BEEF
BLADE STEAK **99¢** lb.
Bone in

PRICES EFFECTIVE: FRI. JUNE 13th to SUN. JUNE 15th

We Reserve the Right to Limit Quantities.

STORE LOCATIONS:
SHELBOURNE PLAZA — COLWOOD PLAZA
230 COOK ST. — CADBORO BAY VILLAGE
2187 OAK BAY AVE. — (OAK BAY CLOSED SUNDAYS)
880 ESQUIMALT RD.

Sunday Store Hours: 10 a.m. - 5 p.m.

SHOP-EASY FOODS

Tardy banks come under fire

OTTAWA — Finance Minister Allan MacEachen said today the government will ensure with "vigilance" that the banks pass along lower interest rates to consumers.

And the finance minister indicated he is willing to consider an amendment to the new bank act to allow the government to monitor bank interest rates and profits.

MacEachen's remarks in the Commons came as he was pressed by opposition parties to explain why the banks have been slow to lower their loan rates to consumer and businesses despite a tumbling of the bank rate set by the Bank of Canada.

The bank rate is supposed to be a trend-setting rate that serves as a message to private lenders to raise or lower their rates.

But Conservative Sinclair Stevens, former president of the treasury board, said the Royal Bank of Canada has not lowered its prime lending rate — the interest rate for blue-chip corporate borrowers — for a month. The Royal's prime rate still stands at 13 ¾ per cent, he said, despite a fall of nearly two percentage points in the Bank of Canada rate to the current 11.29 per cent in that time.

MacEachen said he met for several hours with members of the Canadian Bankers Association Thursday where the issue was discussed.

"The same vigilance that this government has exercised with respect to establishing policies to bring about a decline in the bank rate will be applied to the prime rate," MacEachen said.

He did not elaborate.

But he told NDP finance critic Bob Rae, from the Toronto riding of Broadview-Greenwood, that he is willing to consider an NDP-proposed amendment to the Bank Act which would give the government the power to monitor interest rates charged by the private banks and assess whether profits are unreasonable.

He said the amendment is "still under consideration by myself."

UFAWU boss slaps at income probers

VANCOUVER (CP) — The federal government's recent decision to investigate fishermen's incomes is a result of "sensational reports" in the media of high earnings in the 1979 herring roe season, said Jack Nichol, president of the United Fishermen and Allied Worker's Union.

Revenue Minister William Rompkey's announcement Wednesday of a "routine" income assessment of the fishing industry was "probably tied to the fact that the fishing industry would dearly like to end the practice of cash buying," said Nichol.

Rompkey said his officials will take a random sampling of individual fishermen and fishing companies "to see how incomes are earned and spent."

Each year the department selected a few industries for assessment and this year it was the fishing industry's turn, said Rompkey.

The government's interest in fishermen's incomes is a result of reports of "stubble jumpers" from eastern Canada who come to make a quick killing in the short herring roe season, said Nichol.

"The media doesn't report about the regular fishermen who have to slug it out all year."

The government "would do better to investigate the incomes of large corporations, and maybe put an end to the practice of deferred taxes, which would go a long way to reducing the national deficit," said Nichol.

Broadcasters dish out a beef

OTTAWA (CP) — Private Canadian broadcasters say Pat McGeer, B.C.'s communications minister, is doing a great disservice by leading the public to believe it has the right to pick signals freely off American satellites.

In a letter to McGeer, released Thursday in Ottawa, the Canadian Association of Broadcasters says satellite television signals are private communications between program suppliers and U.S. cable television companies which pay for the right to receive them.

The association also told McGeer that signals beamed into Canada by U.S. satellites constitute the worst kind of competition to Canadian television stations.

The broadcasters took issue with McGeer's recent statement that satellite signals should be treated no differently than regular television and radio signals.

McGeer has said anyone should be allowed to use satellite receiver antennas, known as earth stations, to pick up whatever satellite programs are available.

CORNELL
THE CAR KING
WHERE YOU GET THE ROYAL TREATMENT!

Check this Outstanding Buy!
NEW "80 CHEVY VAN"
"PREMIER CONVERSION" including
★ Deluxe interior lighting system
★ Hi-back swivel seats complete with shoulder belts
★ Custom cocktail chairs complete with seat belts
★ Deluxe sofa bed complete with seat belts
★ Deluxe sculptured carpeting throughout
★ Overhead console complete with digital clock and remote light switches
★ Ice Box
★ Deluxe sun roof
Engine 6.6 litre
Trans. Automatic
Power Brakes
Mirrors 9" x 6.5" stainless steel
Radio AM/FM Cassette Stereo
Air Conditioning
Cruise Control
Tilt Steering
Power Windows and Doors
Block heater
Lite blue metallic
SALE PRICE $16,695
Stock #5237

TRADE NOW!
The Selection Was Never Better!
We have buyers waiting for your trade-in.
GET TOP DOLLAR AT CORNELL!
BUY HERE, TRADE HERE, AND GET VALUE PLUS!

DEMO "80 VAN"
Engine 5.7 litre, Trans. automatic, RR Step bumper, Chrome frt. bumper, mirrors, Radio AM, Battery: heavy duty, chrome grille, custom appearance, nordic blue and metallic.
Stock #5217 SALE PRICE $8795

DEMO "80 MALIBU CLASSIC"
4-DOOR SEDAN
Engine 4.4 litre V8, Trans. Automatic, power steering, rear defogger, tinted win. — all, R/C mirror dual sport, T.T.P. Mldg. Bodyside, Radio AM, rear speaker, dark green metallic.
Stock #3318 SALE PRICE $7595

NEW "80 CHEVETTE"
2-DOOR HATCHBACK COUPE
Engine 1.6 litre, Trans. 4-speed manual, rear defogger, radio AM, bumper guards — Fr. and Rr., dark claret metallic.
Stock #2575 SALE PRICE $5295

NEW "80 CUSTOM CRUISER"
4-DOOR STATION WAGON
Engine 5.7 litre, V8 Diesel, Trans. automatic, tilt steering wheel, air cond., electric clock, rear defogger, tinted win. — all, Radio AM, bumper guards — Fr. and Rr., suspension: heavy duty, roof carrier, reminder package, claret metallic.
Stock #4553 SALE PRICE $11,995

NEW "80 FLEETSIDE" P/U TRUCK
Engine 4.1 litre, Trans. automatic, power brakes, mirrors, power steering, lite blue metallic.
Stock #4891 SALE PRICE $6895

DEMO "80 MONTE CARLO"
2-DOOR LANDAU COUPE
Engine 5.0 litre V8, Trans. automatic, power brakes, tilt steering wheel, power steering, rear defogger, radio AM, appearance group.
Stock #3609 SALE PRICE $8395

NEW "80 CAPRICE CLASSIC"
2-DOOR COUPE
Engine 5.0 litre V8, Trans. automatic, tilt steering wheel, electric windows, air cond., Radio AM, rear speaker, bumper guards — Fr. and Rr., power trunk lid release, dark blue metallic.
Stock #3819 SALE PRICE $9995

ALL TRADES WELCOME
G.M.A.C. FINANCING

CORNELL GM
CADILLAC — OLDSMOBILE
CHEVROLET — CHEVY TRUCKS
3050 DOUGLAS ST.
Dealer Licence 5378
385-5777
6-13

Ottawa may force Ford into massive car recall

OTTAWA (CP) — Justice Minister Jean Chretien said today he will ask his legal experts for advice on possible government action to force Ford Motor Co. of Canada to recall 1.5 million cars if their transmissions are proven defective.

Chretien told New Democratic MP Lorne Nystrom (Yorkton-Melville) that his department has not been asked for legal advice but he would check what can be done.

He would also consult Transport Minister Jean-Luc Pepin. Pepin told reporters Thursday he does know what powers he can use to force Ford to take the vehicles off the road.

The government has said it is not yet prepared to lean on the company to recall the vehicles even though it knows of four persons killed and 41 injured since 1970 when the transmissions in their Ford cars apparently slipped into reverse from park.

Pepin told Nystrom in the Commons today that there is no solid proof the Ford system is defective, despite a United States' National Highway Safety Administration report that said a possible cause of the gear slippage problem had been found.

The government has received 246 other complaints about the system which is alleged to slip into reverse from park when owners leave their engines idling and step out of the cars.

Pepin has said he is not prepared to discuss the problem with Ford executives. The transport department has been investigating alleged defects in the transmissions since 1977.

Canadian law, unlike that in the United States where 16 million Fords also may have defective systems, does not allow the government to order an automobile recalled.

If Ford Canada does not want to recall the cars voluntarily, the government must take the company to court to get them off the road.

Pepin said it would probably be a good idea to change the law but wondered aloud: "Should the state be allowed inside the automobiles of the nation?"

Barry Kershaw, chief of the transport department's motor vehicle safety branch, said in an interview Thursday the public was warned about the problem in a 1978 news release which urged Canadians to follow owner manual instructions.

All Ford owner manuals recommend drivers turn off their car engines when they leave the vehicle or set the parking brake.

Spokesmen for the giant automaker have strongly denied there is a problem. They say the Ford system is basically the same as those in other makes of automobile, blame the problem on owner error and vow to fight any recall order or recommendation.

One spokesman said the company is appalled by the allegations and is "fully prepared to prove our points scientifically in an objective atmosphere."

Kershaw said Canadian investigators are mystified and cannot pinpoint any specific flaw in the Ford system.

But the National Highway Safety Administration in the U.S. believes it has enough evidence that the transmission design is flawed to proceed with a public hearing on whether it should order the vehicles recalled.

Pepin said transport department experts are now examining the U.S. reports.

The U.S. agency, which has been studying the system for three years, says it knows of 6,000 accidents related to the problem, in which 98 Americans died and 1,710 were injured.

U.S. industry experts have said any recall would cost Ford hundreds of millions of dollars at a time of growing troubles for the industry.

Begin eschews pot pitch

OTTAWA (CP) — Health Minister Monique Begin said today that cannabis, marijuana or hashish, should remain under legal control, partly because of the health effects resulting from its abuse.

The minister told a Commons health committee that cannabis abuse has been associated, as in the case of cigarette smoking, with lung cancer and is reported to have effects on unborn children similar to alcohol.

Studies have also shown abuse results in decreased sex hormones in teenage boys and "there is intoxication which should be taken into account when driving," she added.

Earlier this week, Justice Minister Jean Chretien said the goverenment will introduce legislation within a few weeks to change penalties for the possession of marijuana.

Begin said later that as health minister she has "to judge between a law that's enforceable and something that's fair," especially since there are no huge penalties for persons who abuse cigarettes and alcohol.

No progress in hospital strike talks

WINNIPEG (CP) — A strike by more than 3,000 non-medical workers in the province entered its 17th day Thursday with negotiations continuing between the Canadian Union of Public Employees and two employer groups.

No progress was reported in talks involving Winnipeg's Health Sciences Centre, the province's largest hospital or in talks with an employer group bargaining on behalf of about 30 other facilities.

Knapsack nips speeders

HARTFORD, Conn. (AP) — Connecticut state police highway patrols tried a new ploy hear here Thursday. A lone trooper, dressed casually, posed as a hitch-hiker resting on the shoulder of Interstate 84, a knapsack by his side.

Inside the knapsack was a battery-operated radar gun and about two kilometres down the road was a second trooper in his car ready to nab all speeders.

CORRY'S
- ★ Famous English Formula
- ★ A soft powder (no hard pellets or sticky pastes)
- ★ Recommended for vegetable gardens – strawberries, too!
- ★ Excellent results YET CORRY'S USES LESS CHEMICALS THAN ANY OTHER BRAND. (Check labels)

Original ENGLISH FORMULA
CORRY'S
SLUG & SNAIL DEATH
NOT AFFECTED BY RAIN

YAMAHA AUDIO
marantz. We sound better.
JBL Dual
ESS EPI
AIWA
DENON
THORENS
Ultralinear

WEEKEND WAREHOUSE SALE

3 DAYS ONLY FRI. SAT. MON.

ONKYO
JVC
CRAIG
JENSEN
TEAC
SAE
Scotch
maxell
ALPINE

ALL PRODUCTS CARRY FULL MANUFACTURERS WARRANTY

LAYAWAYS A DEPOSIT AS SMALL AS 10% WILL HOLD MERCHANDISE UNTIL JUNE 30

MONTHLY PAYMENT PLAN BANK FINANCING AVAILABLE WITH A SMALL DOWN PAYMENT

SALE HOURS
~~FRIDAY 9:30-9:30~~
SATURDAY 9:00-5:30
MONDAY 9:30-6:00

TRUCKLOADS OF YAMAHA AUDIO RECEIVERS AT THE LOWEST PRICES EVER OFFERED IN VICTORIA

YAMAHA AUDIO CR-240 20+20 watts RMS, 0.02% T.H.D. 5 year warranty. 3 DAYS ONLY $277.64
YAMAHA AUDIO CR-640 40+40 watts RMS, 0.02% T.H.D. 5 year warranty. 3 DAYS ONLY $432.13
YAMAHA AUDIO CR-1040 80+80 watts RMS, 0.02% T.H.D. 5 year warranty. 3 DAYS ONLY $681.40
YAMAHA AUDIO CR-440 30+30 watts RMS, 0.02% T.H.D. 5 year warranty. 3 DAYS ONLY $352.40
YAMAHA AUDIO CR-840 60+60 watts RMS, 0.02% T.H.D. 5 year warranty. 3 DAYS ONLY $518.93
YAMAHA CR-2040 120+120 watts RMS, 0.02% T.H.D. 5 year warranty. 3 DAYS ONLY $866.20

RECORDING DECK PRICES SLASHED!

TEAC 3440S 4 TRACK SIMULSYNC RECORDING DECK $1753.80 LIMITED QUANTITIES
TEAC CX-270 DOLBY CASSETTE DECK Superb quality recording and rugged durability. $298.00
TEAC A-430 FRONT LOAD, 3 HEADS, AUTOMATIC BIAS, METAL TAPE, MIKE MIXING. $498.56
YAMAHA TC-6611 Front load dolby cassette deck in black finish. $281.56
TEAC CX-350 Deluxe front load dolby cassette with output control and metal tape compatibility. 3 DAYS ONLY $367.47

WHY PAY MORE FOR NAMES YOU NEVER HEARD OF? GIANT DISCOUNTS THIS WEEKEND ON BRAND NAME TURNTABLES!!

YAMAHA YP-B2 SEMI-AUTOMATIC BELT DRIVE TURNTABLE 5-year warranty. 3 DAYS ONLY $137.37
DENON DP-1200 DIRECT DRIVE. SERVO CONTROLLED WITH 2 MOTOR AUTO LIFT 3 DAYS ONLY $377.12
ONKYO CP-1010A Servo-controlled belt-drive turntable with low mass straight line tone-arm. 3 DAYS ONLY $166.25
Dual CS-522 FULLY AUTOMATIC BELT DRIVE SINGLE PLAY TURNTABLE 3 DAYS ONLY $199.95
THORENS TD-105 Semi-automatic, belt drive, low mass tone-arm. 3 DAYS ONLY $272.81

ALL PRODUCTS FULLY GUARANTEED

HUGE DISCOUNTS ON CAR STEREO

CRAIG T-688 AM-FM dolby, 24 watts RMS, 3 yr. warranty $272.53
CRAIG 6"x9" 3-WAY CAR SPEAKER 3 DAYS ONLY $82.58 PAIR
CRAIG EQUALIZER / BOOSTER 40 watts, 6 bands 3 DAYS ONLY $87.20
JENSEN 6x9 COAXIAL SERIES I SPEAKERS 3 DAYS ONLY $68.50 PAIR
marantz CAR-300 AM-FM IN-DASH DECK with 5 STATION PRESETS 3 DAYS ONLY $217.87
CRAIG UNDER-DASH CASSETTE DECK 3-year warranty Compact deck that fits most cars. $97.87
VISONIK DAVID 4000 Fantastic 2-way system with dome tweeter and 4" woofer. $99.00 EACH
CRAIG T-610 AM-FM IN-DASH CASSETTE with locking fast forward and rewind. 3 DAYS ONLY $138.40
marantz 3-WAY 5¼" CAR SPEAKER 3 DAYS ONLY $77.40 PAIR

THE BEST DEALS ARE AT A&B SOUND THIS WEEKEND

Scotch VHS VIDEO TAPE Scotch VHS 2-4-6 hr. $24.95 EACH
RCA 14" REMOTE CONTROL XL 100 — Automatic colour control, automatic flesh tone control, Acculine picture tube. 3-YEAR WARRANTY $477.25 LIMITED QUANTITIES
YAMAHA CA-440 AMPLIFIER Natural sound amplifier with 25+25 watts RMS power meters and 5 year warranty. Black finish. 3 DAYS ONLY $177.68
YAMAHA RECEIVER OUR LOWEST PRICE EVER! Natural sound AM-FM receiver at our lowest price ever. Yamaha quality and reliability that everyone can afford. 3 DAYS ONLY $177.68

SHOP EARLY — DON'T BE DISAPPOINTED

maxell UD-XL1-C90 WHEN YOU BUY 3 $5.29 EACH
SHURE M97HE CARTRIDGE Super quality phono cartridge at our lowest price ever. 3 DAYS ONLY $107.58
YAMAHA HP-3 ORTHO-DYNAMIC HEADPHONE 3 DAYS ONLY $37.80

WE'VE GOT THE BEST DEALS

The Total Entertainer 385-1461
a&b sound
641 Yates St., Victoria
CHARGEX VISA
master charge
6-12

Access to west will be costly to airlines

EDMONTON (UPC) — Air Canada and CP Air could each lose up to $50 million annually if British Airways is allowed free access to the western Canadian market, an Air Canada spokesman says.

Vladimir Slivitzky, director of Air Canada's government and industry affairs, said Thursday negotiations on air traffic between the British and Canadian governments which begin Monday "must be treated as a major trade agreement."

"The agreement will affect the Canadian economy, the future of the Canadian air transport industry, Canadian workers and Canadian consumers," he said.

He said neither his company nor CP Air would oppose the flights provided the Canadian carriers get "something in return."

He criticized British Airways for trying to use "regional jealousies" in their attempt to gain access to the west.

"They're playing on regional jealousies. They've been going around promising all kinds of goodies, like Concordes to Calgary, that sort of thing," he said.

Britian was expected, during negotiations, to threaten to revoke the 1966 bilateral agreement over non-stop Canadian service to London unless British Airways is allowed into the west.

Slivitzky said the British package includes the right to access from the U.K. to Winnipeg, Calgary, Edmonton and Vancouver, access from Hong Kong to Vancouver with the right to fly local traffic between Tokyo and Vancouver en route to and from Hong Kong and flights from Vancouver to Los Angeles and San Francisco.

Ottawa to aid Prairies

OTTAWA (CP) The federal government will provide $7 million in emergency aid to help Saskatchewan and Manitoba livestock producers get feed for their cattle, Senator Hazen Argue, minister responsible for the Canadian wheat board, said today.

The government is considering further action to help cattlemen if the drought persists, Argue added.

Argue said Ottawa will assist in "cost-sharing arrangements with the two provincial governments for the transportation of much-needed feed into dry areas, and the movement of livestock from dry areas into regions in which forage and feed is more readily available."

Pastures haven't grown this year because of the drought and there will likely be no hay crop in Manitoba or Saskatchewan this year.

Critical feed shortages are forcing producers to start selling their herds, a move which the federal and provincial governments want to avoid.

The Prairie Farm Rehabilitation Administration will get additional money for development of water supplies on farms and in small communities.

Judges to get pay hike

OTTAWA (CP) — Legislation to increase the salaries of federally-appointed judges, retroactive to April 1, 1979, was introduced in the Commons Thursday.

The proposed amendments to the Judges Act provide for average salary increases of 10.5 per cent last year and 9.3 per cent this year. Beginning next April 1, salaries would be indexed and raised as much as seven per cent a year.

The bill also provides for changes in the allowances and pensions of judges and the appointment of additional judges in the provinces and territories.

Under the bill, the salary of the chief justice of the Supreme Court of Canada would be $88,000 this year. The salary in effect since April 1, 1978, has been $72,000.

The salaries of county and district court judges would rise to $65,000 this year from $50,000 in 1978.

The indexing provisions of the legislation would mean that salaries would rise automatically with the wages of ordinary workers.

F-18 fighter a lemon?

Times News Services

WASHINGTON — The new F-18 jet fighter plane that McDonnell Douglas is building for the U.S. Navy and has been ordered by Canada is $11 billion over budget and has serious technical problems, Representative Bruce Vento (Dem. Minn.) said Thursday.

"This plane is literally falling apart," the U.S. congressman told a news conference.

In Ottawa, Defence Minister Gilles Lamontagne said he is not worried about the reports.

He told reporters outside a Commons defence committee it is to be expected that a new jet fighter, like any other complex machine, would have bugs.

Lamontagne said the aircraft has been undergoing constant modification and he is confident McDonnell Douglas will work out the problems.

Apart from excessive costs, Vento said, the F-18 has landing gear problems that prevent it from landing on aircraft carriers, it does not have the range to meet the U.S. Navy's needs and testing of the plane is 40 per cent behind schedule.

The Canadian government has purchased 137 of the F-18 from McDonnell Douglas to replace its fleet of aging fighter aircraft and is modifying the U.S. Navy version for a land-based role.

The Canadian Forces version, which will be called the CF-18A, will have a different landing gear.

WIN a summerfunthing!

Your chance to win something great you and your family can use and enjoy this summer; anything from a patio set for back-yard lounging to a metal detector you can try out on the beach! Watch The Colonist and Times daily starting this weekend for more details about the contest and the prizes you can win. Contest begins June 16th and continues until August.

VICTORIA HEALTH CLUB
TRIAL MEMBERSHIP

Open 7 days a week for women 10 visits for 10⁰⁰ Open 7 days a week for men

Get the most out of your summer this year. Start one of our special programs today. Reducing, trimming, shaping-up.

733 JOHNSON ST. 6-5 383-6113

ALUMINUM PATIO COVERS

*ALUMINUM SPECIALISTS FOR
—thermal windows
—storm windows
—roll-up awnings
—patio covers
—fly screens
—door canopies
—regular awnings
—siding
—sundeck covers
—carports

FREE ESTIMATES

RAIN OR SHINE IT'S LIVEABLE!

B.C. ALUMINUM
"THE NAME YOU KNOW" 5-11 479-7121

Cedar Hill
GARDEN CENTRE

1550 CHURCH AVE.
Half Block West of Shelbourne' 477-2658

● BEDDING PLANTS
A full selection of Flowers and Vegetables
● EVERGREENS ● FLOWERING TREES
● SHADE TREES

● FUCHSIAS
● GERANIUMS
● HANGING BASKETS

VISIT OUR "WICKER HUT"

WEEPING WILLOW

HOURS: MON.-SAT. 9:00-5:30, SUN. 10:00-5:00 6-13

THE CORPORATION OF THE DISTRICT
OF OAK BAY

PENALTIES ON
OAK BAY TAXES

JUNE 30th, 1980 is the last day for payment of 1980 PROPERTY TAXES, without penalty.

Percentage Additions will be added to unpaid current taxes in 1980, as follows:

5% on July 2nd
A Further 5% on October 1st

Payment sent by mail must be posted in time TO REACH the Collector by June 30th, 1980; otherwise, penalty will be added.

To avoid penalties, anyone who has not received a Tax Notice, or new owners who are in doubt as to whether their taxes are paid, should check with the Tax Department before June 30, 1980.

I. B. FORSTER
Collector

TOOL TOWN'S
PRE·VACATION
PAINT
SALE

Subject to Availability

Sale Runs June 12 to 23rd, 1980

Glidden
SPRED LATEX HOUSE PAINT
Glidden BEST Latex Flat House Paint
—Quick drying, durable flat finish
—Resists blisters, peeling, and cracking.
—Easy water clean-up

spred house paint LATEX

$13⁹⁹ Per Gal. Reg. $22.99

SAVE $9⁰⁰

"BEST BUY" PAINT MIXER
Fits any power drill. Nylon blades for easy clean-up
99¢

"BEST BUY" PAINT STRIPPER
Fits any electric drill. Rapidly removes paint, varnish, and rust from wood, metal, stone and fibreglass.
$3⁹⁹

"BEST BUY" BLACK & DECKER 3/8 VARIABLE REV. DRILL
Heavy duty for most applications. Double reduction gear system delivers high power. Big 3/8" chuck for handling bigger jobs. Double insulated.
$44⁹⁹

GLIDDEN SPRED STAIN
$11⁹⁹ Per Gal.
NEW SEMI-TRANSPARENT OR SOLID COLOURS FOR NATURAL EXTERIOR BEAUTY
•Penetrates to Seal and Protect
•New Formula Requires Less Stirring
•No Cracking, Peeling, or Blistering
•72 Naturally Beautiful Colours
•Colours Will Match Other Manufacturer's Tints

SAVE $7⁰⁰

spred oil stain — spred latex stain

Reg. $18.99

PAINT ROLLER KIT
9" Paint Roller and Tray Kit. Tray is easy to clean high density plastic.
NOW $4⁹⁹

3" PURE BRISTLE PAINT BRUSH
NOW $1⁹⁹

PAINT THINNER
Per Gallon $1⁹⁹

OPEN SUNDAYS 10 A.M. to 5 P.M.

VICTORIA
758 Cloverdale St.
386-8774
Daily 8:30 - 5:30
Thurs. & Fri. 'til 9:00 p.m.
OPEN SUNDAYS

ALEX CRISTALL'S
TOOL TOWN
WE MAKE IT EASY!
THE TOOL PROFESSIONALS!

EMPRESS

GM MILEAGE MAKERS

Looking for performance, styling and economy? Look no further than these mileage makers from Pontiac and Buick. General Motors is committed to leadership in fuel efficiency, and we want you to prove it to yourself. Come down and road test a Sunbird, Acadian, Skylark or Phoenix equipped with an "Automotive On Board Computer". The instant read-out will give you average MPG, instant MPG, fuel used, elapsed trip time, etc. The special prices we're offering on these mileage makers are further proof of more economy, right from the start!

FOR IMMEDIATE DELIVERY CHOOSE FROM

49 ACADIANS

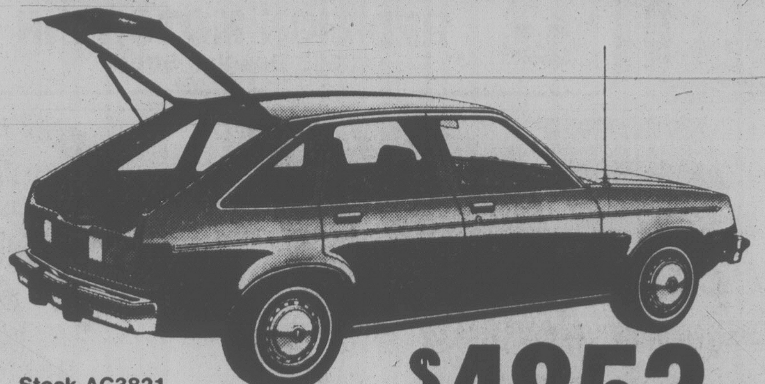

Stock AC3821

***From as low as* $4853**

42 SUNBIRDS

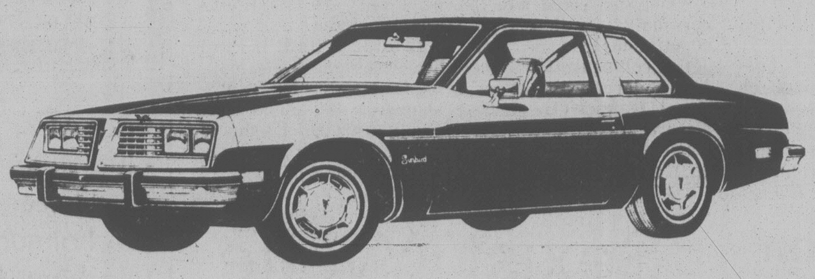

Stock SU0300

***From as low as* $5254**

HIGHWAY	CITY	COMBINED
43 MPG	29 MPG	36 MPG

HIGHWAY	CITY	COMBINED
42 MPG	24 MPG	32 MPG

*This Transport Canada fuel consumption rating is an estimate. The actual results you get will vary depending on your driving habits, your vehicle's condition and optional equipment.

STANDARD FEATURES INCLUDE:

ACADIAN

- Front and rear bumper guards
- Body side protective mouldings
- Deluxe wheel trim rings
- Console
- Reclining bucket seats
- Sport steering wheel
- AM radio
- Floor carpeting
- Whitewall radial tires
- Flow through ventilation
- Maintenance-free "Freedom Battery"
- Front stabilizer bar
- Rack and pinion steering
- High energy ignition system

SUNBIRD

- Body side protective mouldings
- Custom wheel covers
- Whitewall tires
- Stoaway spare tire
- Nylon blend cut pile carpeting
- Vinyl bucket seats
- AM radio
- Power ventilation
- Tinted glass
- 4-speed manual transmission
- Maintenance-free "Freedom Battery"
- Dual rectangular headlamps
- High energy ignition system
- Front and rear bumper guards

CFAX RADIO ON LOCATION SATURDAY, JUNE 14, 1980

FROM 10 A.M.-4 P.M. *Come down and meet the Morning Mayor — Barry Bowman*

FOR IMMEDIATE DELIVERY CHOOSE FROM

38 PHOENIX

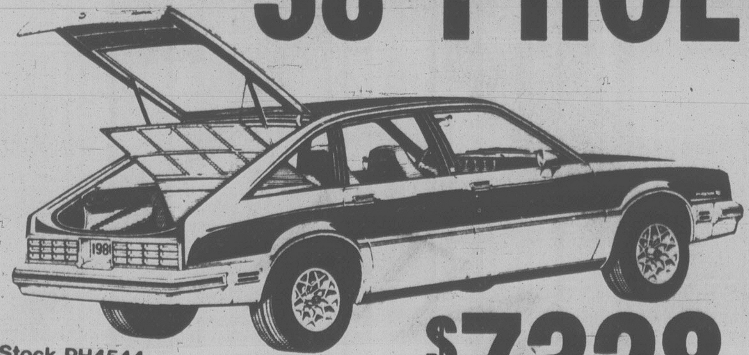

Stock PH4544

***From as low as* $7328**

40 SKYLARKS

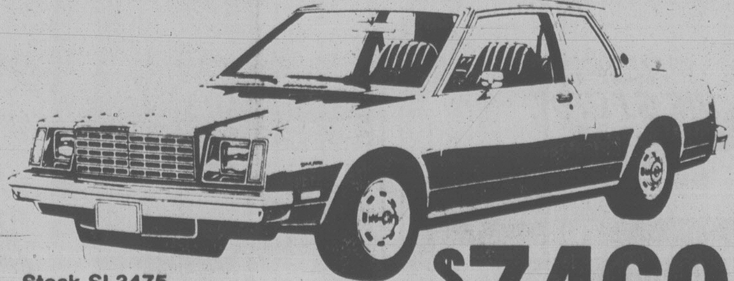

Stock SL3475

***From as low as* $7469**

HIGHWAY	CITY	COMBINED
42 mpg	27 mpg	34 mpg

HIGHWAY	CITY	COMBINED
46 mpg	27 mpg	34 mpg

*This Transport Canada fuel consumption rating is an estimate. The actual results you get will vary depending on your driving habits, your vehicle's condition and optional equipment.

STANDARD FEATURES INCLUDE:

PHOENIX

- Front wheel drive
- Body color bumpers
- Wheel opening mouldings (4-Door)
- Full width front seat
- Cigarette lighter
- AM radio
- Folding rear seat on Sedan
- Inside hood release
- Rectangular headlights
- Full coil spring suspension
- Rear stabilizer bar
- Rack and pinion steering
- Front disc rear drum brakes
- Freedom battery

SKYLARKS

- Front wheel drive
- Cigarette lighter
- Front and rear door arm rests
- Locking glove box
- AM radio
- Windshield antenna
- Cut pile carpeting
- Inside hood release
- Rack and pinion steering
- Front disc rear drum brakes
- Freedom battery
- Rear stabilizer bar
- Radial tires
- Compact spare tire

A lot of good names. All in one place.

EMPRESS PONTIAC • BUICK • GMC LTD. 2867 DOUGLAS STREET (AT TOPAZ) PHONE 382-7121

Dealer Registration No. 5701

6-13

Hoots greet Jewett feminist pledge bid

OTTAWA (CP) — An attempt by New Democrat Pauline Jewett to get a feminist pledge out of Prime Minister Trudeau in the Commons Thursday turned into a hooting session in which she responded by scolding Liberals: "Boys will be boys."

Ms. Jewett, MP for New Westminster-Coquitlam and the NDP's status-of-women critic, got answers to questions she did not ask and to make matters worse, her questioning was interrupted midway by Speaker Jeanne Sauve to introduce some foreign visitors in the guest gallery.

Ms. Jewett was seeking a pledge from Trudeau to personally intervene in three cases of discrimination against women employees of the government. She didn't get it and later expressed astonishment in an interview, saying, "I was handing it to him on a platter . . . what an opening."

The three cases she cited include:

1. Findings by the Canadian Advisory Council on the Status of Women that men have consistently received more jobs, more and better training and higher wages under federal government employment programs.

— A finding by the Canadian Human Rights Commission that the government has violated a law requiring equal pay for work of equal value by paying some 3,000 employees, mostly women, lower wages than male-dominated employee groups doing work classified as equal.

— A Public Service Commission report that women still do not have equality with men in the public service, and remarks by commission chairman Edgar Gallant to the effect that it is difficult to improve the status of women in the government work force.

When Ms. Jewett asked if he would ensure the government adopts the council's recommendations to correct inequalities in employment programs, Trudeau replied that he wasn't aware of the figures. She had mentioned no figures.

When she asked him to personally take steps to get negotiations being on retroactive compensation to the 3,000 underpaid employees, Dennis Dawson (L — Louis Hebert) replied that Lloyd Axworthy was given the dual cabinet portfolios of employment and status of women so that the two issues could be approached jointly.

Dawson is parliamentary secretary to Axworthy who was absent. He prefaced his answer by saying he is short and was thus not seen when he rose to answer her first question.

"Not only is the member not visible, he's not understandable," Ms. Jewett replied, prompting hoots from Liberals. She said he had not answered her question but she would ask a third. At that, the Liberals applauded and she said: "Boys will be boys."

Later, Ms. Jewett said she has mistakenly assumed that Trudeau had a personally high interest in supporting women's rights because of strong statements on the matter contained in the speech from the throne opening Parliament.

"I just find it incredible that the prime minister pays only lip service to this," she said.

Trudeau had issued directives years ago calling for equality for francophones in the public service, she argued. He should use his clout in the same wav for women now.

Trapped miners given up for dead

VAL D'OR, Que. (CP) — A special television camera was lowered into an air pocket at the bottom of the Belmoral gold mine on Thursday, but no trace was found of five miners thought to have taken refuge there after a cave-in May 20.

"At first glance, we didn't see anybody — just some machinery and water," said Quebec Provincial Police spokesman Jacques Letourneau.

The cylinder-shaped camera operated for about 15 minutes before water saturated the cable connecting it to a screen monitor on the surface.

Letourneau said it now appears the men, who were working in or near an unfinished extension of the ventilation shaft, were trapped by mud and water which spilled down the mine's main ramp when the cave-in occurred. Plans to lower the camera again were abandoned.

Three other men who were working at higher levels are officially presumed dead. They also have not been found.

Inflation crippling Yukon

WHITEHORSE (CP) — Prices are climbing about five per cent faster in the Yukon than in Vancouver and Edmonton, says the government's economic research and planning unit.

Costs in Whitehorse have increased by 12.6 per cent since April, 1979, compared to increases of 8.8 per cent in Edmonton and 8.3 per cent in Vancouver.

At the end of April, Whitehorse prices were 29.3 per cent higher than costs in Edmonton while it cost 25.1 per cent more to live in the Yukon than in Vancouver.

Food cost 38.3 per cent more here than in Edmonton as of April, 1980 and the price of food here rose 11.6 per cent from one year ago.

'Sexist' Yvette bites the dust

QUEBEC (CP) — Yvette, the sweet-mannered character whose name became a household word and a symbol of sexism during Quebec's referendum campaign, will be banned from the province's school books.

Jacques-Yvan Morin, Quebec's minister of education, said Thursday that all school texts which contained sexist stereotypes, such as Yvette and her brother Guy, would be disposed of by September 1981 if they flunk evaluation tests.

Yvette, the Jane of a French-language elementary school reader, became notorious during Quebec's referendum campaign on sovereignty-association after Lise Payette, Quebec's minister for the status of women, called Madeleine Ryan by the name.

Federalist supporters quickly rallied behind the wife of Quebec Liberal Leader Claude Ryan, in what some observers considered a turning point of the campaign.

GORGE ROAD
Garden Centre
BEDDING PLANTS
HANGING BASKETS
GERANIUMS ea. 79¢
TREES ● EVERGREENS
475 GORGE RD. EAST
3 blocks off Douglas St. 383-0744
OPEN
MON.-SAT. 9-5:30
SUN. 10-5

ZAN ART CLEARING HOUSE

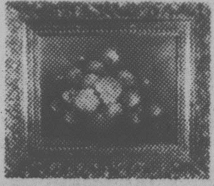

ART SALE
BEST VALUE FOR LESS
—1 DAY ONLY—
SAT., JUNE 14 — 12 NOON to 5:30 P.M.
ALL PAINTINGS 40% TO 70% OFF
8"x10" reg. $13. NOW $4-$8
16"x20" reg. $35 NOW $15-$22
20"x24" reg. $46 NOW $20-$27
24"x36" reg. $79 NOW $32-$39
ALSO — ALL FRAMES 20% OFF
EXCELLENT NEW STOCK!
master charge
RED LION MOTOR INN
3366 Douglas Street
CHARGEX VISA

Earn 11¼% on five year Guaranteed Investment Certificates. Interest paid annually, $1,000 minimum. Rates for other terms and for semi-annual and monthly interest certificates are available on request.
Rate subject to change without notice.
11¼%
PER ANNUM
National Trust
SINCE 1898
National Trust. You can bank on us.
Main Office: 1280 Douglas St., 388-5451 • 2190 Oak Bay Avenue, 598-4537
3108 Shelbourne St., 595-2961

PRINCE GEORGE
6:50 AM
ONE OF TWO
DAILY
DEPARTURES
ONE OF MORE THAN 50 GREAT WEST CONNECTIONS
PACIFIC WESTERN AIRLINES

THE CORPORATION OF THE DISTRICT OF SAANICH

NOTICE OF PUBLIC HEARING

ZONING BY-LAWS

NOTICE is hereby given that all persons who deem their interest in property affected by the following proposed by-laws will be afforded an opportunity to be heard before the Municipal Council on the matters contained therein at a PUBLIC HEARING to be held in the Council Chambers, Saanich Municipal Hall, 770 Vernon Avenue, on MONDAY, June 23, 1980, commencing at 7:30 p.m.

(a) **"ZONING BY-LAW, 1978, AMENDMENT BY-LAW, 1980, NO. 4479."**
To rezone Lot East Part 5, Section 51, Victoria District, Plan 1120 (4290 Blenkinsop Road) from Zone District A-1 (rural) to Zone District A-3 (farm market use).

(b) **"ZONING BY-LAW, 1978, AMENDMENT BY-LAW, 1980, NO. 4480."**
To rezone Lots 1 and 2, Plan 5866 (2820 and 2824 Harriet Road) and Lots 3, 4 and 5, Plan 5270 (2806, 2818 and 2810 Harriet Road) all Section 11, Victoria District, from Zone District CS-3 (tourist commercial) to Zone District RM-2 (medium density apartment).

A copy of the proposed by-laws may be inspected at the Municipal Hall, 770 Vernon Avenue, between the hours of 8:30 a.m. and 4:30 p.m., Monday to Friday, except Statutory Holidays.

"R. M. SHARP"
Municipal Clerk

NEW VISCOUNT
IS MILDEST

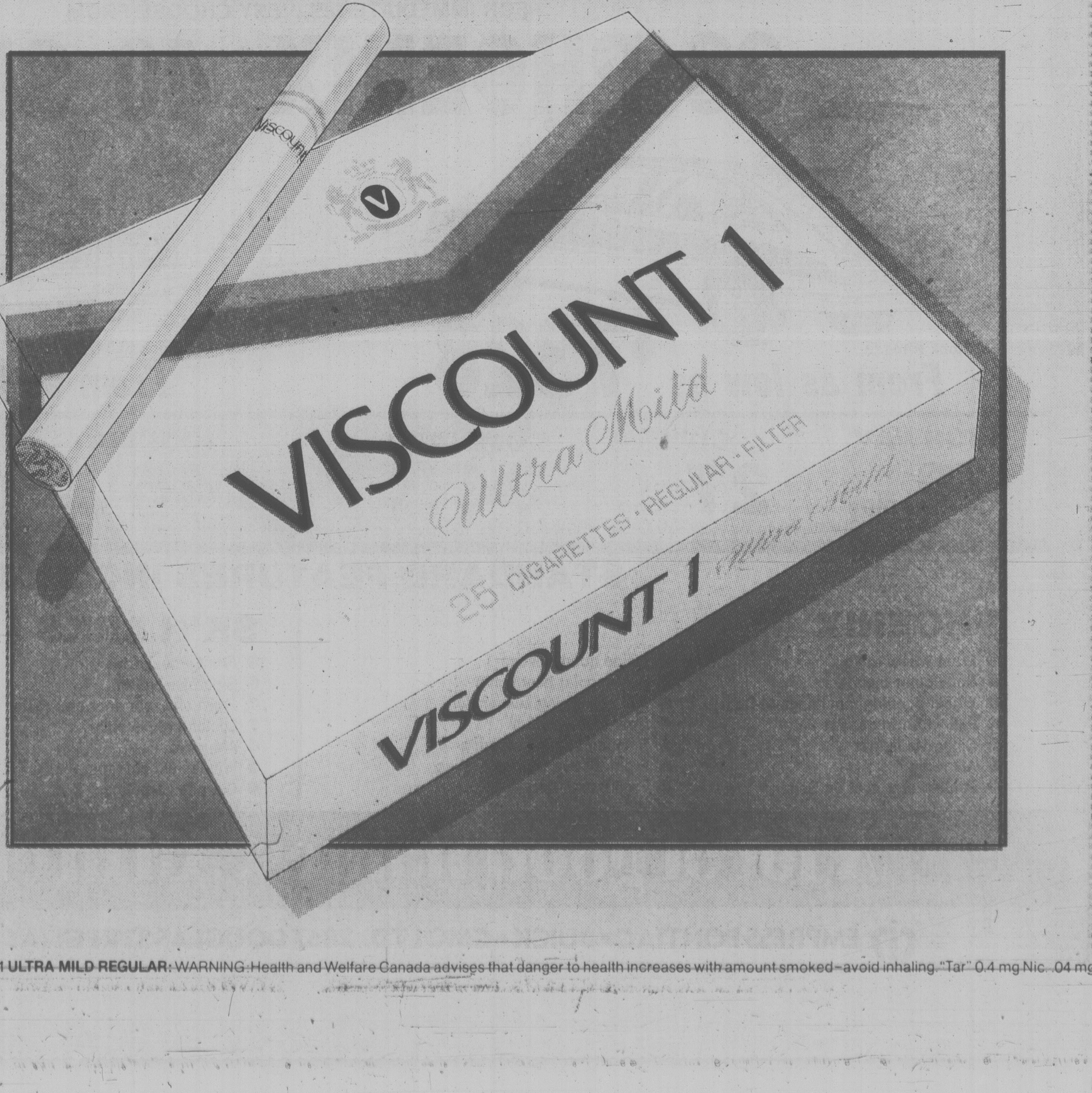

VISCOUNT 1 ULTRA MILD REGULAR: WARNING: Health and Welfare Canada advises that danger to health increases with amount smoked—avoid inhaling. "Tar" 0.4 mg Nic. .04 mg

Fish war looming as Le Blanc ups catch limit

OTTAWA (CP) — Canada and the United States are on a collision course that could lead to a fish war on the rich Georges Bank ground off southern Nova Scotia.

Fisheries Minister Romeo LeBlanc announced Thursday that Canadian fishermen — primarily from Nova Scotia — will be allowed sharply increased catches on the Georges Bank in retaliation for delays in the United States' ratification of an almost two-year-old fisheries agreement and American overfishing of scallops.

"The U.S. has not only failed to ratify the agreement which both countries have signed but has also allowed U.S. fishermen to increase their catch of scallops well above the share to which they are entitled under the agreement," LeBlanc said in a statement.

In Washington, a U.S. government official warned the move could set back attempts to get a Senate subcommittee to ratify the pact, which allocates Georges Bank fish stocks between fishermen of the two countries and provides for international arbitration of a disputed maritime boundary.

"It's obviously going to make a lot of people here very unhappy," the official said.

The dispute goes back to the 200-mile fishing zones both countries enacted in 1977. Both claimed large overlapping chunks of the Georges Bank.

In 1978, frustrated by the slow progress of talks with the U.S., Canada expelled American fishermen from its waters. The U.S. quickly followed suit.

In late 1978, Canada and the U.S. finally negotiated the fisheries agreement. But to become law in the U.S., it requires Senate approval.

An uneasy truce held on the Georges Bank, but officials close to the situation quietly warned that unless the agreement was ratified, the likely result would be Canada and the U.S. both trying to enforce claims to the fishing ground by arresting fishermen from the other country and confiscating their vessels and catches, reminiscent of the cod war between Iceland and Britain a few years ago.

Thursday's announcement came after weeks of increasing toughly-worded warnings by the usually soft-spoken LeBlanc and External Affairs Minister Mark MacGuigan.

It won instant support from opposition spokesmen including Jim McGrath, fisheries minister in the former Progressive Conservative government, who is trying to arrange a special meeting of MPs and U.S. Senators to help win acceptance of the treaty.

LeBlanc is no stranger to international fisheries storms. In 1975, he startled the world and his cabinet colleagues when he ordered a closure of East Coast ports to Soviet fishing vessels because of continued Russian overfishing off the coast. The Russians quickly fell into line.

This time, he is dealing with a more complicated situation. The agreement has the backing of the Carter administration but cannot be used to control U.S. fishermen until it is ratified. Meanwhile, U.S. fishermens' groups are vigorously lobbying the Senate to reject the pact.

McGrath said LeBlanc had no choice but to take a tough stand with the U.S. It "will probably serve to underline the urgency of the situation ... the move by Mr. LeBlanc is perfectly understandable."

Canada cannot sit "idly by and watch the U.S. take an increase while imposing restrictions on our fishermen."

Ted Miller, the New Democratic Party fisheries spokesman, said LeBlanc's move was overdue. "It is the only thing the U.S. will understand ... Canada has done all it possibly can."

Fisheries Minister Don Cameron of Nova Scotia called on the industry to support the retaliation."

"It may hurt a bit, but it is awfully important that the United States knows that everyone involved in the fisheries is behind the federal government ... "

LeBlanc announced Canadian fishermen now will be allowed to take 13,500 tonnes of cod, compared with 5,950 tonnes under the terms of the agreement, 10,500 tonnes of haddock, compared with 6,800 tonnes allocated under the pact, and 2,500 tonnes of yellowtail flounder. There had been no Canadian flounder share this year in the agreement.

The minister said the new allocations carry the message that "overfishing by U.S. fishermen of the stocks for which Canadian fishermen have the major entitlement in terms of the agreement will result in increased fishing by Canadian fishermen of stocks to which the U.S. fishermen have major entitlements."

John Colton, former executive director of the Nova Scotia Fishermens Association, said the government had no choice. But he warned its decision will have devastating effects on the stocks.

"The U.S. doesn't realize the catching capacity of the offshore trawler fleet. They're going to do a lot of damage."

"It's like putting a vacuum cleaner over a small pile of dirt on the floor."

Furniture Centre's 3 huge floors

½ YEARLY CLEARANCE

Save 10% to 50%

FREE DELIVERY

inventories won't wait. Shrewd home lovers get incredible savings right now. You'll get your choice of top styles, colors, fabrics and brand names—and the earlier you choose, the better the selection.

Come take advantage of us!
Come scoop up bargains you'll love!
Don't procrastinate if you want to give your family a more attractive and comfortable home environment. Come put our savings claim to the test and give your inflation-pressed dollars a new lease on life. Be here early.

COLONIAL
2 PCS. SOFA AND CHAIR
Centre's Price ~~939.00~~
½ YEARLY CLEARANCE 597.00

SKLAR SOFA BEDS
100% Nylon Cover
Centre's Price ~~599.00~~
387.00

6 Chairs, 72'' Table
2 Pedestal Legs
Centre's Price ~~6[illegible].00~~
½ YEARLY CLEARANCE 347.00

ZENITH
20" COLOUR TV
Electronic Video Guard Timing System
537.00

SAT. 9 A.M. SPECIAL
Saturday at 9 A.M. Only
TWO-SPEED HEAVY DUTY WASHER
357.00
5 only!

SKLAR RECLINERS
277.00

7 PCS. TABLE and 6 CHAIRS
547.00

Hutch and Buffet
447.00

MAPLE WOOD ROCKING CHAIR
87.00

MOFFAT
SELF CLEANING RANGE
- Glass control panel
- Dial clock, oven timer
- Two appliance outlets
- Two 8" and two 6" elements
- Black glass oven door
- Deluxe handle

½ YEARLY CLEARANCE 577.00

KELVINATOR
FROST FREE 17 CU. FT.
587.00

WE ALSO HAVE EASY CREDIT TERMS

DON'T MISS THE MOST IMPORTANT STOCK LIQUIDATION SALE OF THE YEAR

Furniture Centre
910 VIEW ST. 388-7411
(At Quadra)
Open 9 to 6
Thurs., Fri. Nights 'til 9 p.m.

6-13

GlenOak Ford

JUNE SPECIALS

1980 PINTO
LOW AS $4898
Stock #80033
16 TO CHOOSE FROM
WITH ONLY 2% SALES TAX APPLIED
• 34.8 M.P.G. CITY AND HWY. AVERAGE

1980 FAIRMONT
LOW AS $6134
Stock #80092
48 TO CHOOSE FROM
• 33 M.P.G. CITY AND HWY. AVERAGE

1980 MUSTANG
LOW AS $6187
Stock #80206
49 TO CHOOSE FROM
• 32.7 M.P.G. CITY AND HWY. AVERAGE

1980 GRANADA
LOW AS $7335
Stock #80082
22 TO CHOOSE FROM
• 22.9 M.P.G. CITY AND HWY. AVERAGE

1980 FORD VAN
LOW AS $7217
Stock #80624
29 TO CHOOSE FROM
• 24.4 M.P.G. AND HWY. AVERAGE

1980 FORD PICKUP
LOW AS $6734
Stock #80603
F-100 EXPLORER
62 TO CHOOSE FROM
• 24.4 M.P.G. COMBINED AVERAGE

Tell a Friend... JUNE SPECIALS
NOW ON AT
GlenOak Ford
1060 YATES AT COOK
384-1144

•TRANSPORT CANADA RATINGS

Dealer Number 6616

Racist party leader jailed for contempt

TORONTO (CP) — The leader of the white supremacist Western Guard party has been ordered jailed and his party fined $5,000 because he and his party would not stop spreading racist telephone messages.

Mr. Justice Jean Dube had convicted John Ross Taylor, 67, and his party Feb. 22 of contempt of court for disobeying a human rights tribunal order to stop spreading the messages.

The racist messages are disseminated when people call a telephone number the party advertises.

Dube sentenced Taylor to one year in jail and fined the party $5,000 but suspended the penalties on the condition that Taylor and his party stop disseminating anti-Semitic taped phone messages.

The Human Rights Commission filed a claim with the court last Friday that Taylor and his party had not complied with the February court order and were continuing to spread the racist telephone messages.

After hearing a tape-recorded message broadcast since the conviction, Federal Court Judge Allison Walsh upheld the application.

In a written judgment Wednesday he ordered Taylor committed to prison for a year and the party to pay the $5,000 fine. The judge said if the party defaulted he would grant a writ of sequestration, allowing party assets to be seized.

Before the order can be enforced, however, the commission must obtain a warrant of execution. The nine human rights commissioners will decide within two weeks whether to ask for such a warrant.

"It was the commission that asked Judge Dube to suspend sentence on Mr. Taylor because we didn't think there was any purpose in putting him in jail," Linda Poirier, a commission policy adviser, said in an interview.

Taylor said in an interview Thursday he expects to be in jail by Monday. He said he is willing to go and is carrying a pocket toothbrush just in case.

"This is the biggest mistake they (the commission) have ever made," said Taylor, an avowed racist. "You can't kill an idea by putting its author in jail."

Taylor would not say how many people belonged to the Western Guard but said it was busy recruiting.

Last August the human rights tribunal ordered the party to stop using its white-power messages because they resembled the Nazi propaganda used during the last war and contravened the Canadian Human Rights Act.

Taxmen go after Goodwill surplus

WINNIPEG (CP) — Goodwill Industries, the recycling business that has created jobs for thousands of needy, handicapped and unemployed for nearly 50 years, is fighting a federal decision to levy back taxes of as much as $35,000.

The revenue department has decided Goodwill, which manager Alan Craig describes as non-profit, owes taxes on income of about $138,000 since 1972.

The dispute centres around a section of the Income Tax Act which describes a non-profit organization as "a club, society or association . . . organized and operated exclusively for social welfare, civic improvement, pleasure or recreation or any other reason except profit . . ."

Revenue Canada's public relations officer in Winnipeg, Gary Picton, said in an interview that Goodwill does not qualify for non-profit status under the act.

"We have no further comment," Picton said.

Goodwill was incorporated as a share capital business in 1932 only because there were no Manitoba provisions then for non-profit operations, lawyer Bruce Thompson said.

The surplus the taxmen are eyeing comes from interest earned on high-yielding, short-term bank certificates Goodwill was able to buy because of good market conditions in recent years.

Thompson said Goodwill has an arguable case against Revenue Canada because the organization was set up and run "exclusively" for social welfare.

"No part of its income (is) payable for the personal benefit of any of its members, and therefore (it) is a non-profit organization within the meaning of the act."

Craig estimates Goodwill has paid out about $2.5 million in wages over the years to people who would otherwise have been a burden on the public purse.

WHILE STOCKS LAST —
RHODODENDRONS 9.99 ea.
INCLUDING: CHEER, LEE'S DARK PURPLE, VULCAN
CEANOTHUS — ESCALONIA
NEW ZEALAND
BOTTLEBRUSH
BEDDING PLANTS
89¢ per basket 10 baskets 8.00
We have the best HANGING BASKETS .... from 9.99
OUR POPULAR HIGH QUALITY
PLANTER BOXES
In full bloom are now available at 18.99
FOR TOWN GARDENS VISIT
337 COOK STREET
TUES.-SAT. 10-5
OPEN DAILY
9-8
SUNDAY 9-5
Elk Lake Garden Centre
5450 PAT BAY HIGHWAY—Just Beside Elk Lake
LISTEN TO GOOD ADVICE
FROM HARRY HURN
SAT. and SUN. 8:41-11:26 a.m., 1:45-3:36 p.m. on CFAX

We'll help you paint your profit picture.

yellow pages

Our Yellow Pages Advertising Representatives are in town right now accepting orders for the new Directory.

If you're in the current Yellow Pages we'll be doing our best to contact you during the next few weeks.

Now's the time you should check your current ad to see if there are any changes or additions that could paint a clearer picture of your company.

If you're not in the Yellow Pages you're losing your best chance to be found by customers when they're about to buy.

Our experienced Yellow Pages people will gladly brush you up on all the best ways to prepare and place your advertising message with us.

So give them a call at your B.C. Tel Business Office.

And find out how to really cover your market.

B.C. TEL
yellow pages
Advertise where you'll be found. Fast.

Universal tour world's third largest attraction

scott's world

by vernon scott

HOLLYWOOD (UPI) — Should anyone question public fascination with motion pictures and how they are made, be it known that the Universal Studios Tour is the third largest tourist attraction in the world.

The daily movie tour takes a back seat only to Florida's Walt Disney World and Anaheim's Disneyland in paid admissions to a man-made attraction.

National parks and such wonders as the Eiffel Tower and the Lincoln Memorial don't count.

Last year four million tourists took the tour or crammed the studio amphitheatre. The Disney parks are in a class by themselves. Disney World attracted 14 million visitors, Disneyland 11 million.

The Universal Tour is a wonder in its own right. It entertains millions of tourists without disrupting production of motion pictures and television shows, many of which are filmed on the back lot in view of the crowded trams which ply the studio streets.

Statistics show 55 percent of the visitors see a movie or TV unit at work.

But, curiously, tourists aren't as interested in seeing stars in the flesh as they are in the mystery and magic of movie-making itself.

To that end, Universal provides five colorful shows and nine major special effects productions, most of which are based on studio films and shows.

The five-hour tram ride takes visitors over a collapsing bridge, through a glacier avalanche, into the bowels of a space ship from *Battle Star Galactica*, through the parted Red Sea, a close shave with a runaway train and a hairy encounter with Bruce, the shark from *Jaws*.

The 30 trams, each with a capacity of 120 passengers, wend through western towns, Euorpean, Colonial and New York streets and past a burning house.

Busiest spot on the tour is the entertainment centre arenas, crowded with people entranced by the animal show, featuring birds and beasts trained for films.

The stunt show has stunt men falling off buildings with plenty of gunplay. There's also an *Airport* screen test theatre. And right down among the sound stages visitors can participate in bionic magic from *The $6 Million Man*.

Perhaps the most elaborate and impressive of the tour's attractions is the latest addition, Castle Dracula, the interior of a moldy and classic castle straight out of Transylvania.

Mechanical bats, zombies, wolves and other creatures of the night are the supporting cast for the Mummy, Wolfman, the Phantom of the Opera, Frankenstein, the Incredible Hulk and Count Dracula himself.

Castle Dracula was conceived to demonstrate Hollywood's ability to terrorize and horrify movie audiences. It sends chills up the spines of old and young alike.

There are no thrill rides per se on the tour. The big kick for tourists is being on the "inside," seeing the techniques and special effects that make movies tick.

On peak days some 27,000 visitors take the tour, highlight of which is the tram ride which covers most of the lot.

An admission charge of $8.50 for adults and $6.25 for children apparently doesn't discourage anyone. On some busy summer days the gates are closed to thousands of persons due to limited parking facilities.

The two men most responsible for the tour are Herb Steinberg and Jay Stein, vice-presidents of MCA, the corporation which owns the studio, the tour, the motion picture and TV branches among other things.

TOKAJ VILLA
SCHNITZEL NIGHTS
Every Friday and Saturday
● Schnitzel Cordon Bleu ● Ukranian Schnitzel
● Wiener Schnitzel ● Parisienne Schnitzel
● Paprika Schnitzel ● Holstein Schnitzel
● Gypsy Schnitzel
Your Choice $8.95
All dinners include our great Salad Bar or Hungarian Goulash Soup
Regular menu also available
Tokaj Hungarian Restaurant Villa
1122 YATES ST.
383-4732
AMPLE FREE PARKING
OPEN MON. TO SAT.
5-30

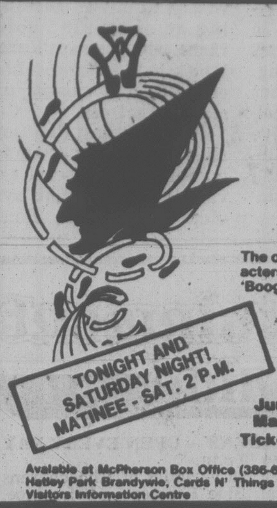

McPHERSON FOUNDATION and the BEBE EVERSFIELD THEATRICAL ARTS STUDIO present
THE WIZZY WIZARD
A FAMILY SHOW OF SONG, DANCE and FUN!
The original 'WIZARD OF OZ' characters meet 'THE WIZ' crazies of 'Boogietown!'
GUEST ARTISTS
JERRY GOSLEY, ART BUDD, LANA CHECK, CLAIRE WINTERS
TONIGHT AND SATURDAY NIGHT! MATINEE - SAT. 2 P.M.
McPHERSON PLAYHOUSE
June 13 & 14 at 8 p.m.
Matinee June 14 2 p.m.
Tickets $4.50, $5.50, $6.50
(St. and O.A.P. $1 off)
Available at McPherson Box Office (386-6121), Sooke TV, Hillside Mall, Hatley Park Brandywine, Cards N' Things (Sidney) New ticket outlet — Visitors Information Centre
6-7

LET US
PRINT
YOUR
PRICE LISTS
FOTOPRINT
INSTANT PRINTING
747 FORT 382-8218

CERAMIC SHOW
Esquimalt Curling Rink
June 13, 12 p.m.-10 p.m.
June 14, 10 a.m.- 7 p.m.
June 15, 12 p.m.- 6 p.m.
● Door Prizes
● Exhibits
● Competitions
● Demonstrations
● Show & Sell
FUN FOR ALL
Adults — $1.00
Children & O.A.P. — 50¢
Sponsored by V.I.C.A.

OPEN JUNE 27th
THE WONDER OF IT ALL
TICKETS AT ALL BOX OFFICES OR PHONE 385-3424

Visit Our Newly Opened
"TOMAN'S"
Czech Fine Pastry and Coffee Shop
at 739 PANDORA AVE. (OFF DOUGLAS)
Telephone 385-2233
Open 10 a.m. to 6 p.m. Monday Through Saturday

THE MEDIÆVAL INN
RESTAURANT 1005 BROAD ST.
"AN EXPERIENCE IN TRADITION"
FRONT ROOM NOW OPEN!
EVERY THURS., FRI. and SAT.
WITH
"SWASHBUCKLER"
(The Pat Hernon Folk Trio)
386-8317
Above Counting House Cinema
1005 BROAD STREET
VICTORIA
SPECIAL FATHER'S DAY MENU
Banquet facilities to accommodate 100 persons 6-12

PIEMAN'S COMBO PIZZA
8.95
LARGE 16" SIZE = 12 SLICES!
7 LUSCIOUS TOPPINGS
FRIDAYS and SATURDAYS ONLY
Mushrooms, Salami, Pepperoni, Bacon, Green Peppers, Black Olives, and Onions
PIZZA PIEMAN
From our 5 Great Locations in Town and Country, James Bay, Oak Bay, Esquimalt, Colwood
Pick-up — Dine In — Home Delivery extra

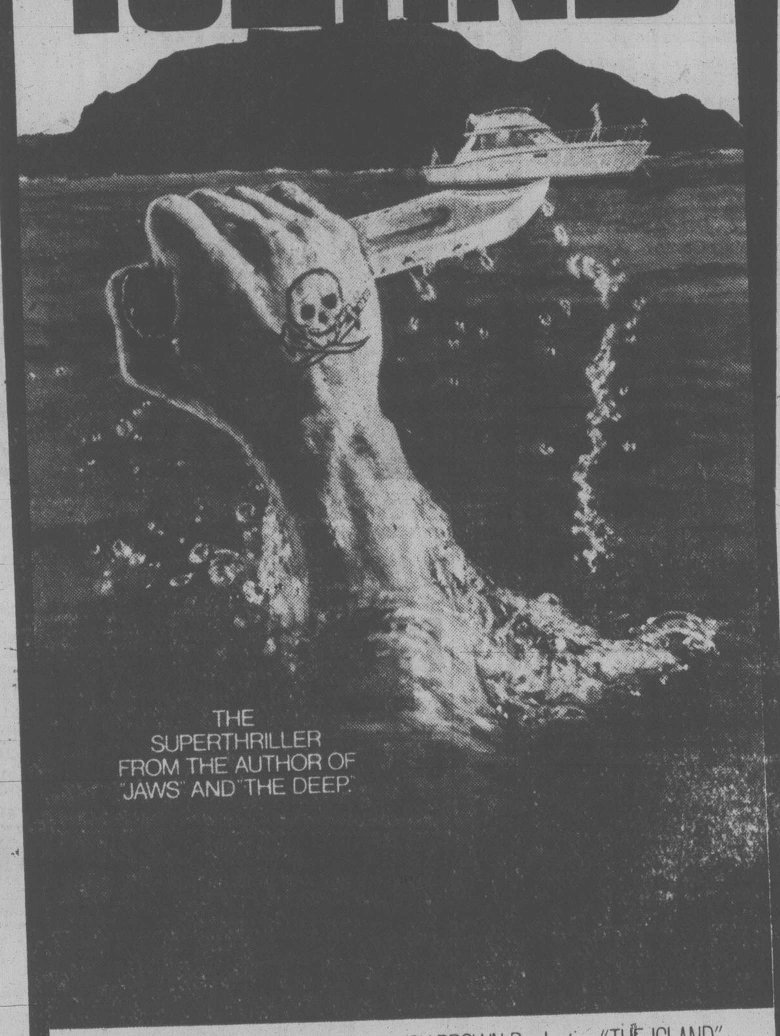

For three hundred years, a terrifying secret has been kept from the outside world.
THE ISLAND
THE SUPERTHRILLER FROM THE AUTHOR OF "JAWS" AND "THE DEEP."
A MICHAEL RITCHIE FILM A ZANUCK-BROWN Production "THE ISLAND"
MICHAEL CAINE DAVID WARNER Screenplay by PETER BENCHLEY
Based on the novel "THE ISLAND" by PETER BENCHLEY Music by ENNIO MORRICONE
Produced by RICHARD D. ZANUCK and DAVID BROWN Directed by MICHAEL RITCHIE
Read the BANTAM BOOK PANAVISION® A UNIVERSAL PICTURE
COPYRIGHT © 1980 UNIVERSAL CITY STUDIOS INC ALL RIGHTS RESERVED.
odeon 2
780 YATES STREET
383-0513
RESTRICTED limited admittance if under 18
WARNING: Frequent Gory Violence. (B.C. Director).
MATS.: FRI., SAT., SUN. 2:00, 4:15
NIGHTLY 7:00, 9:00

OUR FOUNDER

From the MADman who started it all...
CANADIAN ODEON THEATRES
MAD MAGAZINE PRESENTS
UP THE ACADEMY
"A comedy gone totally MAD."
A MARVIN WORTH/DANTON RISSNER Production • "UP THE ACADEMY"
Produced by MARVIN WORTH and DANTON RISSNER
Written by TOM PATCHETT & JAY TARSES • Executive Producer BERNIE BRILLSTEIN
Directed by ROBERT DOWNEY • PANAVISION®
SOUNDTRACK AVAILABLE ON CAPITOL RECORDS
MATURE
WARNING: Frequent Coarse and Suggestive Language. (B.C. Director).
CHILDREN $1.25
haida
808 YATES STREET
382-4278
MATS.: SAT., SUN. 1:45, 3:35, 5:25
NIGHTLY 7:20, 9:20

"Kramer vs. Kramer"
WINNER OF 5 ACADEMY AWARDS INCLUDING BEST PICTURE
Best Actor DUSTIN HOFFMAN
Best Supporting Actress MERYL STREEP
Best Director
Best Screenplay/Adaptation ROBERT BENTON
MAT.: SAT. 2:00
NIGHTLY: 7:15, 9:15
counting house 2
BROAD AT BROUGHTON 383-3434
WARNING: Occasional Nudity and Swearing. (B.C. Director).
MATURE

KILL OR BE KILLED

THE GREATEST HOLLYWOOD MARTIAL ARTS MOVIE EVER MADE!
MATURE
WARNING: Frequent Violence. (B.C. Director).
counting house 1
BROAD AT BROUGHTON
383-3434
MAT.: SAT. 2:00
NIGHTLY 7:00, 9:00

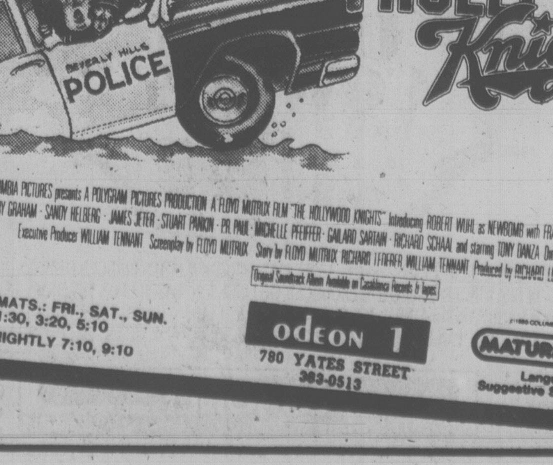

Beverly Hills and the civilized world will never forget them.
The HOLLYWOOD Knights
COLUMBIA PICTURES presents A POLYGRAM PICTURES PRODUCTION A FLOYD MUTRUX FILM "THE HOLLYWOOD KNIGHTS" Introducing ROBERT WUHL as NEWBOMB with FRAN DRESCHER · LEIGH FRENCH · RANDY GORNEL · GARY GRAHAM · SANDY HELBERG · JAMES JETER · STUART PANKIN · P.R. PAUL · MICHELLE PFEIFFER · GAILARD SARTAIN · RICHARD SCHAAL and starring TONY DANZA Director of Photography WILLIAM A. FRAKER A.S.C. Executive Producer WILLIAM TENNANT Screenplay by FLOYD MUTRUX Story by FLOYD MUTRUX RICHARD LEDERER, WILLIAM TENNANT Produced by RICHARD LEDERER Directed by FLOYD MUTRUX
Original Soundtrack Album Available on Casablanca Records & Tapes
MATS.: FRI., SAT., SUN. 1:30, 3:20, 5:10
NIGHTLY 7:10, 9:10
odeon 1
780 YATES STREET
383-0513
PolyGram Pictures Columbia Pictures
MATURE
WARNING: Frequent Coarse Language, Some Nudity and Suggestive Scenes. (B.C. Director).

'Guiding Light' takes top award

NEW YORK (AP) — The long-running CBS soap opera, *Guiding Light*, has taken the top award as the season's outstanding daytime television drama in Emmy Award ceremonies for daytime programming.

ABC was the big winner among the networks, collecting 10 Emmys to five for NBC and four for CBS. The Public Broadcasting Service was awarded a single Emmy.

In the daytime drama category, Douglas Watson, who plays Mackenzie Cory in NBC's *Another World*, won an Emmy as outstanding actor, while Judith Light, who portrays Karen Wolek in *One Life to Live* on ABC, was chosen outstanding actress.

Talk show host Phil Donahue was cited as outstanding host of a talk, service or variety series and his syndicated program, *Donahue*, was awarded an Emmy as the best show in the category.

Hollywood Squares on NBC and *The $20,000 Pyramid* for ABC tied for an Emmy as the outstanding game or audience participation show.

Ed McMahon from NBC's *Tonight Show* was primary host for the awards program, which was broadcast live from NBC's studio in Rockefeller Centre.

Entertainment Guide

THE BUTCHART GARDENS — OPEN EVERY DAY — Gates open 9 a.m. to 10 p.m.
SPRINGTIME — Over 200 varieties of Rhodendrons and Azaleas — Tibetan Blue Poppies — Columbine, Peony — Cineraria, Calceolaria, Nemesia, Schizanthus.
NIGHT ILLUMINATION — The entire 35 acres and the Ross Fountains are transformed into a fairyland at dusk.
ENTERTAINMENT — "The Butchart Gardeners", light-hearted musical favourites, 7 p.m. to 9 p.m. Followed by Walt Disney cartoons.
THE BUTCHART DINING ROOM — 10 to 5 p.m. — High Tea 2 to 4:30 — THE BENVENUTO BUFFET, 5 to 7 p.m.
THE GREENHOUSE RESTAURANT — Cafeteria style, 10 to 4 p.m. — COFFEE BAR Service always available.
THE SEED AND GIFT SHOP — Always open.
35 ACRES OF GARDENS — The Sunken, Rose, Japanese and Italian Gardens and The Ross Fountains.

STRATHCONA HOTEL — British Columbia's largest night-life centre, 919 Douglas St., 383-7137. Featuring "THE OLD FORGE" Nightclub with live music of "THE BROTHERS FORBES AND FRIENDS." 3 Discotheques — "THE STING," "THE CUCKOO'S NEST" and "IVY'S" and a unique lounge called "BIG BAD JOHN'S" featuring Hillbilly atmosphere. Luncheon served daily in "THE STING" and lunch and dinner served in the "CUCKOO'S NEST"
"Everybody knows who's Number One!"

CENTURY INN — "DECA-DANCE DISCOTHEQUE", "Our Pub", entertainment daily.

STEWARTS — Nightly dining par excellence — Victoria's best — Louise Rose at the piano. 388-7021.

KOSTAS — Authentic Greek dining. Live entertainment nightly. 384-4196.

THE ROYAL OAK INN — 4890 Elk Lake Dr. — Invites you to your choice of entertainment nightly — THE STRATHMORE DINING ROOM, LE CHEVAL LOUNGE, THE THATCH with rock 'n roll music, THE PUBLIC HOUSE and THE TOBY JUG COFFEE SHOP. 658-5231.

"GAZEBO" OLD COUNTRY TEA GARDEN — 5460 Old West Saanich Rd. Tues.-Sun. — 11:30 a.m.-4:30.

THE CRYSTAL GARDEN — Explore the exotic world of plants, birds and reptiles as displayed at the Crystal Garden, open 10:00 a.m. to 9:00 p.m. every day! Visit gift Shops, Tea Room — and Restaurant.

INGRAHAM RODEWAY INN — Victoria's Country Music Spot — Featuring Nashville, B.C., in the Big 'I' Cabaret. Top Live Bands, Friday and Saturday, 9-2 a.m. This Friday and Saturday — Wayne Peters and "HOMEBREW".

OLDE ENGLAND INN — For a night to truly remember, dine by romantic candlelight and savour our fine English Menu — Roast Sirloin of Beef and Yorkshire Pudding — our Specialty. Nightly 5-9. 388-4353.

RECREATION: OAK BAY — Your place for fun and fitness! Swimming, roller skating, ice skating, tennis, socializing . . . for more information please dial 595-SWIM.

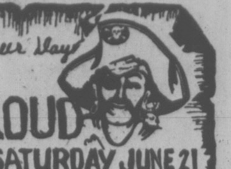

Esquimalt Buccaneer Days
presents the
DAVID PROUD SHOW on SATURDAY JUNE 21
direct from Reno, Nevada
at the
PIRATES DEN
ESQUIMALT ARENA & CURLING RINK
● dancing ● games of chance ● bar
7PM CASINO 8PM SHOW
9PM - 1AM DANCING
Tickets at Arena, Hillside, or Junior A Booster Booth
Tickets $5 each

FUN FOR ALL THE FAMILY
SHRINE CIRCUS
Produced by HUBERT CASTLE
Starring World-Famous TARZAN ZERBINI with 20 trained Lions and Tigers and Award-Winning CAPTAIN CIRCUS the Unchallenged King of the Dare Devils
MEMORIAL ARENA — MON. and TUES.
JUNE 16 and 17 — 4:00 and 8:00 p.m.
Children $2.50 Adults $3.50
Tickets available today at:
Memorial Arena Box Office and
Hillside Shopping Center
5-23

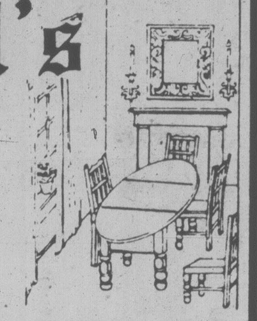

Fritzl's
That Beautiful Old Home on the corner of Menzies and Simcoe . . .
In James Bay. Know the one? It's been many things in its time; private residence in the late 1800s, and in the last few years, amany different restaurants have called it home. Now, it's come into its own once more, as Fritzl's, with several rooms offering privacy and real dining elegance.
Open
11 a.m. to 11:30 p.m.
TUES. to SUN.
Closed Mondays
Private rooms available for special parties of up to 50 people
Dinners from $7.95
Reservations — Call 382-4202

COME
ICE and ROLLER
SKATE
WITH US!
4-8
recreation: oak bay

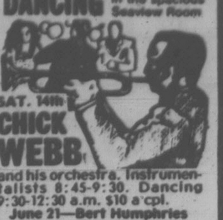

DANCING in the spacious Seaview Room
SAT. 14th
CHICK WEBB
and his orchestra. Instrumentalists 8:45-9:30. Dancing 9:30-12:30 a.m. $10 a cpl.
June 21—Bert Humphries
McMorran's
TABLE RES. 658-5224
5109 CORDOVA BAY RD.

TOP SIRLOIN STEAK
DINNER FRI. and SAT.
★ FOR ONLY $4.95 COME TONIGHT ★
Dinner includes 6-oz. steak, baked potato, vegetable, soup or salad, hot garlic bread.
Gatsby's
FAMILY RESTAURANT
Dinner served from 4 p.m.
Reservations 388-5513
Royal Olympic Hotel
642 Johnson
6-13

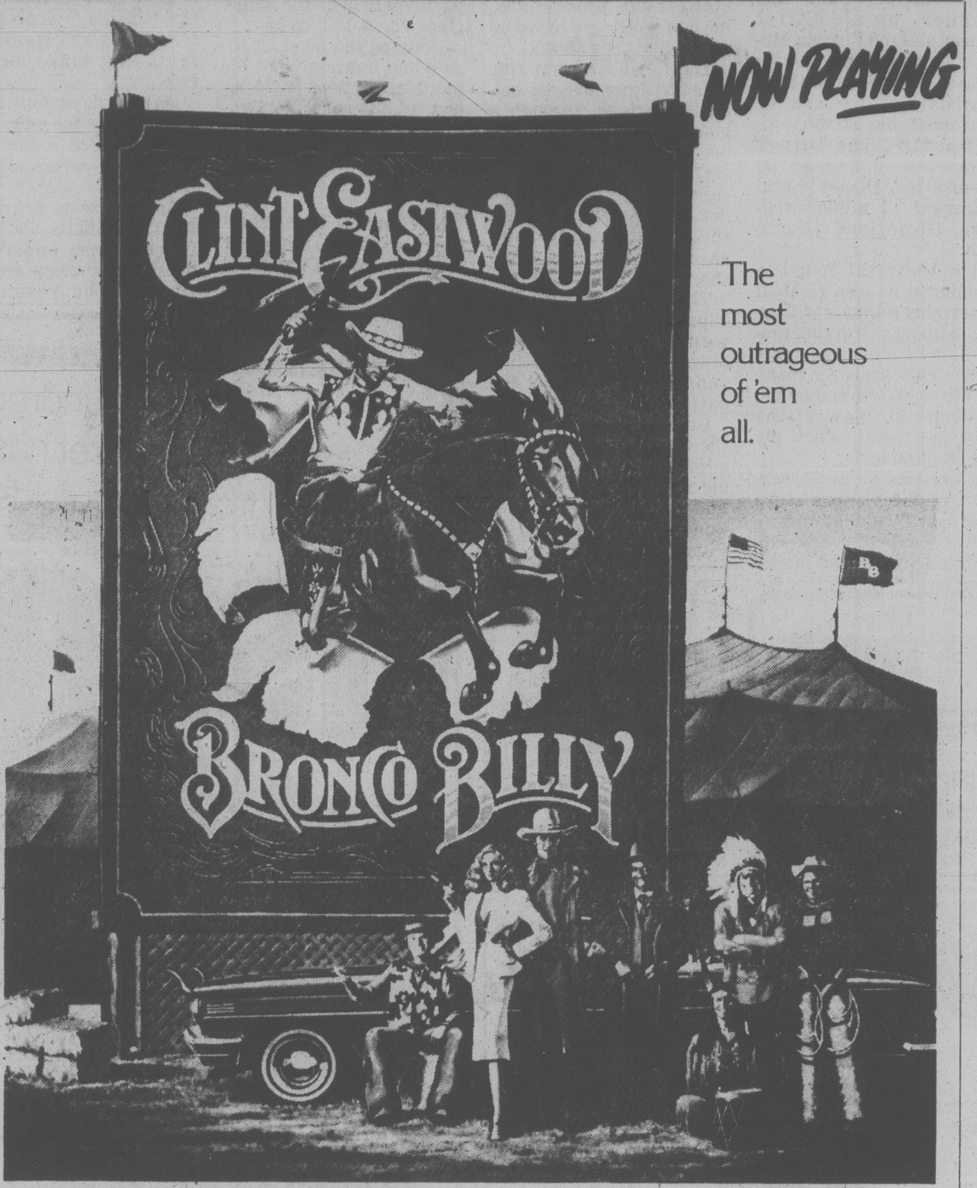

COMEDY / ADVENTURE FROM LANDMARK CINEMAS OF CANADA
The most outrageous of 'em all.
CLINT EASTWOOD is "BRONCO BILLY" STARRING SONDRA LOCKE · EXECUTIVE PRODUCER ROBERT DALEY
PRODUCED BY DENNIS HACKIN AND NEAL DOBROFSKY · ASSOCIATE PRODUCER FRITZ MANES · WRITTEN BY DENNIS HACKIN
DIRECTED BY CLINT EASTWOOD · MUSIC SUPERVISED BY SNUFF GARRETT AND CONDUCTED BY STEVE DORFF
DISTRIBUTED BY WARNER BROS. A WARNER COMMUNICATIONS COMPANY
MATURE
AVAILABLE ON ELEKTRA RECORDS AND TAPES.
PANAVISION® COLOR BY DELUXE® ©1980 WARNER BROS. ALL RIGHTS RESERVED
WARNING: Occasional swearing and suggestive scenes. — B.C. Director.
towne cinema
382-5922 — DOWNTOWN
808 DOUGLAS STREET
EVENINGS: 6:40 and 9:00 P.M.
MATINEES SAT. & SUN. 1:30 and 3:30
*After 7 p.m. Children must be accompanied by adult. — Manager
AT BOTH THEATRES
DUNCAN DRIVE-IN
746-7695
GATES 9:00 P.M. DUNCAN, B.C.

THE ORIGINAL PUNK ROCK MOVIE FROM ENGLAND
TONITE AT 12 MIDNITE — BOX OFFICE OPENS 10 P.M.
MATURE
WARNING: A crude documentary with scenes of drug taking and frequent coarse language. — B.C. Director
ADMISSION $4 Under 16 years requires guardian. — Manager.
BRITISH COLUMBIA'S #1 MIDNITE MOVIEHOUSE

Hard hat days and honky-tonk nights.

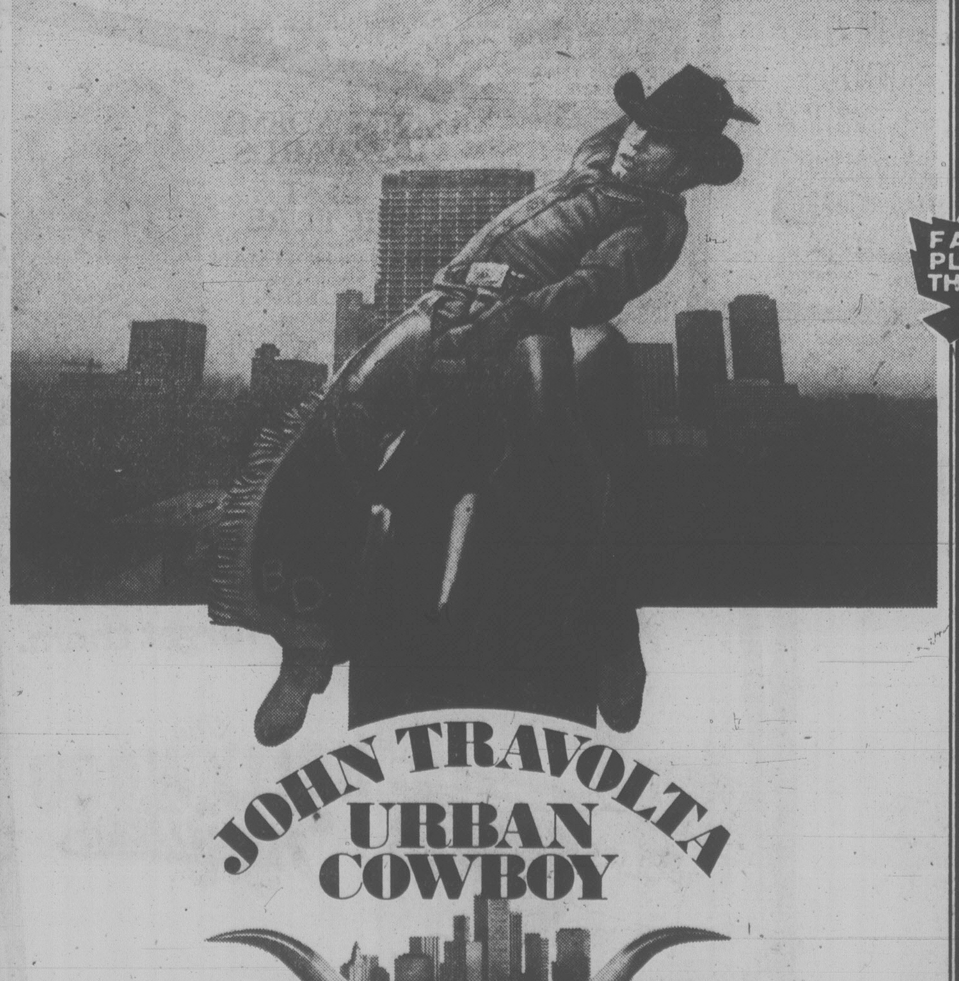

PARAMOUNT PICTURES PRESENTS A ROBERT EVANS/IRVING AZOFF PRODUCTION A JAMES BRIDGES FILM JOHN TRAVOLTA "URBAN COWBOY"
ALSO STARRING DEBRA WINGER EXECUTIVE PRODUCER C.O. ERICKSON BASED UPON THE STORY BY AARON LATHAM
SCREENPLAY BY JAMES BRIDGES AND AARON LATHAM PRODUCED BY ROBERT EVANS & IRVING AZOFF DIRECTED BY JAMES BRIDGES
PANAVISION® READ THE BANTAM BOOK ORIGINAL SOUNDTRACK ALBUM AVAILABLE ON FULL MOON/ASYLUM RECORDS & TAPES A PARAMOUNT PICTURE
©MCMLXXX BY PARAMOUNT PICTURES CORPORATION ALL RIGHTS RESERVED
— SHOWTIMES —
Tonight 6:45, 9:15
Saturday—Sunday
2:00, 4:20, 6:45, 9:15
CORONET
836 YATES ST. 383 6414
MATURE
WARNING—Some coarse language and swearing. —B.C. Director
FAMOUS PLAYERS THEATRES

MOVES TO THE OAK BAY THEATRE STARTING TONIGHT

DONALD SUTHERLAND
VANESSA REDGRAVE
RICHARD WIDMARK
CHRISTOPHER LEE
BARBARA PARKINS
LLOYD BRIDGES
The temperature's freezing.
The adventure's red-hot!
ALISTAIR MacLEAN'S
BEAR ISLAND

— SHOWTIMES —
Evenings 7:05-9:05 P.M.
Matinee Saturday 2:00 P.M.
GOLDEN AGE $1.00
OAK BAY
2184 OAK BAY AVE. 598 2213
MATURE
WARNING — Some violence. — B.C. Director.

PLEASE NOTE —
NO FILM SHOWINGS
TODAY AND SUNDAY
DUE TO RENTALS
FOXES
"People don't think we can have any serious emotions. Nobody gives a damn. But that's all right. I've got friends."
JODIE FOSTER in FOXES
starring SCOTT BAIO · SALLY KELLERMAN · RANDY QUAID
— SHOWTIMES —
Saturday: 1:30, 3:20,
5:05, 7:05, 9:05
Mon. and Tues. 7:05, 9:05
POSITIVELY ENDS TUESDAY
ROYAL
805 BROUGHTON 383 9711
MATURE
WARNING: Frequent coarse language, some violence, a realistic emergency ward scene. — B.C. Director.

Gunsmoke's 'Doc' finally cashes in his chips at 75

LA JOLLA, Calif. (UPI) — Actor Milburn Stone, best known for his wry yet compassionate portrayal of crusty old Doc Adams on the long-running *Gunsmoke* television series, has died at the age of 75.

Stone was taken to Scripps Memorial Hospital Wednesday and he died in his sleep early Thursday. The cause of death was not disclosed, but Stone had a history of heart trouble.

Funeral arrangements were still incomplete.

He played character roles in more than 150 movies before beginning his role as "Doc" of Dodge City, a part he played for 20 years. And the character became so cemented in the public's mind, Stone and Doc became virtually interchangeable.

Stone was Doc — with his wispy mustache and battered fedora, his medical bag nearly always in his hand.

"Except for my immediate family," he once told an interviewer, "Milburn Stone no longer exists. To everyone else, I'm Doc. Good old Doc Adams. Getting so I have to restrain myself from making house calls." Stone retired from acting in 1975 when the the end finally came for the long-running *Gunsmoke* series, also starring James Arness as the hulking Marshal Matt Dillon, Amanda Blake, as dance hall operator Kitty, and Dennis Weaver, the gimpy deputy Chester.

Stone loved the part of Doc Adams, the man who gruffly patched up the wounded bad guys as well as the good guys on TV.

A reporter once asked him — after 18 years of the role — if he ever got tired of it.

"Hell no," said Stone. "I love every minute of it."

In 1977, he came to Hollywood and attended a reunion of some cast members to celebrate CBS-TV's 50th anniversary.

Afterwards, he said, "Damn, it was good to see those guys again. I really miss *Gunsmoke* and I'd dearly love to go back to work. I'm really getting bored with retirement."

WONG'S RESTAURANT LTD.
Where the art of traditional Chinese cooking is practised to perfection . . . invite you and your family to join us in the fine dining atmosphere of Wong's.
DAILY SPECIAL — Luncheon Menu
Open Daily from 11:30 a.m.
FULLY LICENSED DINING ROOM — FREE HOT HOME DELIVERY
548 FISGARD 381-1223
UPSTAIRS IN THE HEART OF CHINATOWN

GREAT GIFT FOR DAD!
THE SHOWROOM CAR SHINE
. . . THAT IMPROVES WITH TIME!
- He'll never wax his car again (GUARANTEED)
- The most advanced concept and chemicals in giving shines to cars, trucks, boats and planes
- Take advantage of our highly mechanized system
- It's the gift that's GUARANTEED TO PLEASE DAD!
We have been highly esteemed
BUFFER KING 3045 DOUGLAS ST. (at the back of Block Bros.)
EXTRA BONUS ON PRESENTATION OF THIS AD

LEE'S DELUXE CHINESE'
SMORGASBORD Open daily 5 p.m.
$6.25 per person
Free Home Delivery
Mon.-Thurs. 4-12, Fri. and Sat. 4-1, Sun. 4-10
1410 BROAD ST. 385-6764

L.C.A. PRESENTS
DENNIS GOODWIN
BASS BARITONE
Recital Hall Maclaueen Bldg.
UVic Sat., June 15 8:15 p.m.

There's Something for Everybody at
Amity's
IN THE RESTAURANT
PROUDLY PRESENTS OUR ALL NEW
DINNER MENU
"SOMETHING FOR EVERYBODY AT REASONABLE PRICES"
including a "NEW LOOK" in Salad Bars
P.S. DON'T BE DISAPPOINTED —
RESERVATIONS RECOMMENDED
ALL IN THE Colony MOTOR INN 2852 DOUGLAS 385-2441
IN THE LOUNGE
GARY and DOT SHOW
Dancing nightly from 8:30

"THE FIRST EPIC HORROR FILM"
JACK NICHOLSON — A CLASSIC PIECE OF HORROR ACTING!!
— Jack Kroll, Newsweek Magazine

Jack Nicholson gives one of his most vibrant characterizations, furiously alive in every frame, and fueled by an explosive anger.
— Vincent Canby, NEW YORK TIMES

Moments so visually stunning only a Kubrick could pull it off . . . but the film belongs to Jack Nicholson.
— Kevin Thomas, L.A. TIMES

THE SHINING

A STANLEY KUBRICK FILM
STARRING
JACK NICHOLSON SHELLEY DUVALL "THE SHINING"
WITH
SCATMAN CROTHERS, DANNY LLOYD
BASED ON THE NOVEL BY STEPHEN KING
SCREENPLAY BY STANLEY KUBRICK & DIANE JOHNSON
PRODUCED AND DIRECTED BY STANLEY KUBRICK
RESTRICTED limited admittance if under 18
WARNING: Some gory and frightening scenes. Nudity and coarse language.
— B.C. Director
STARTS TONIGHT
QUADRA
QUADRA AT HILLSIDE 382-3370
NIGHTLY AT 6:30 & 9:00
Box Office Opens at 6:00 p.m.

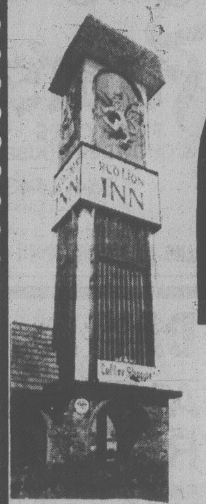

RED FOX PUB
featuring
Wed. thru Sat. nite
"ZIPPER"
Open 'til 2 A.M. Fri. and Sat. nite
● TOWER LOUNGE ●
Live entertainment and dancing 'til 2 A.M. nightly
featuring
"TOUCH"
Old Fashioned Sunday Dinner
Assorted Salads
Onion Soup
Entree: Glazed Baked Ham
Fresh Garden Vegetables
Scalloped Potatoes
Dessert: Fruit Cup
$\$6^{50}$
Senior Citizens $5.25
Childrens Menu Available
Served 2 to 9 p.m. Reservations are recommended.
RED LION MOTOR INN
3366 Douglas St.
385-3366
RED LION INN
5-28

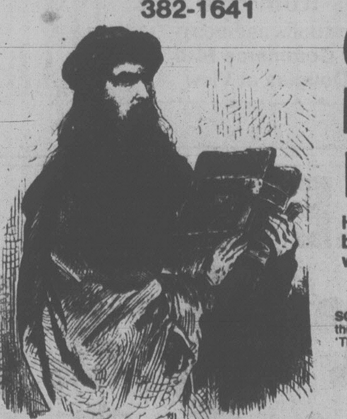

MUNRO'S BOOKS
753 Yates 382-2464
382-1641
Market Sq. 382-1322
Give Dad a Book for Father's Day
Here are some new releases, some recent best sellers, and some specials to help you with your selection.

SOLO, *Jack Higgins* — A fine and sensational thriller about a concert pianist by the author of 'The Eagle Has Landed'.	13^{95}
THE BOURNE IDENTITY, *Robert Ludlum* — Ludlum's many fans will enjoy this harrowing story of a man with no memory.	16^{95}
THE BOOK OF LISTS #2, *Irving Wallace and Family* — An entirely new book from first page to last, and one that tops their original effort in every way.	15^{95}
JOSHUA THEN AND NOW, *Mordecai Richler* — In our estimation, Richler's best novel. A mature book.	16^{95}
THE MIDDLE GROUND, *Margaret Drabble* — A brilliant and witty novel celebrating the pleasures and dangers of London life.	12^{95}
CONFESSIONS, *Barbara Amiel* — One of Canada's most beautiful writers uses her brand of acid tongued conservatism to attack Canadian institutions.	15^{95}
THE 1st TREASURY OF HERMAN, *Jim Unger* — This book has been out a while, but is still a best seller. It would make a great Father's Day present. Paperback.	7^{75}
HOW YOU CAN BECOME FINANCIALLY INDEPENDENT BY INVESTING IN REAL ESTATE, *Albert J. Lowry* — The name tells it all. Over 300,000 copies in print. This book could be a good investment.	14^{95}
THY NEIGHBOUR'S WIFE, *Gay Talese* — A book about the sexual revolution, and an intimate description of many of the people and events that have influenced the new morality.	18^{95}
JAMES HERRIOT'S YORKSHIRE — Beautiful colour photographs and a charming text have kept this book on our best seller list for many months.	19^{95}
FIRE AND ICE. THE CASCADE VOLCANOES, *Stephen L. Harris* — A fascinating layman's book about volcanoes which includes Mt. Saint Helens. Paperback.	10^{95}

● SPECIAL VALUES ●

WILD FLOWERS IN THE PACIFIC NORTHWEST — Illustrated by Frank L. Beebe, text by George A. and Winifred V. Hardy. Fifty plates in colour illustrating 200 wild flowers found in the Pacific Northwest. Reg. 12.50. Special	7^{99}
THE HIGHLANDS AND ISLANDS OF SCOTLAND, *Allan Campbell McLean* — A personal memoir, beautifully illustrated with photos. Many in colour. Reg. 12.95. Special	7^{99}

BIRD BOOKS OF J. F. LANSDOWNE
Exquisite paintings and drawings of Canadian birds.

BIRDS OF THE WEST COAST, — Text by J. F. Landsdowne. Reg. 40.00. Special	29^{95}
BIRDS OF THE EASTERN FOREST VOL. I, — Text by John A. Livingston. Reg. 35.00. Special	17^{95}
BIRDS OF THE EASTERN FOREST VOL. II, — Text by John A. Livingston. Reg. 35.00. Special	17^{95}

6-13

Accident victim recovering

A Nanaimo woman injured in a single-vehicle accident Sunday that took the life of one man is now off the critical list and in fair condition.

Glenna Ewing, 21, is a patient at Victoria General Hospital.

Colin Edward Arndt, 28, of 870 Patrick was killed in the accident which occurred when his four-wheel drive vehicle went out of control on Highway 19 which was slippery because of rain.

The vehicle landed on its roof and the two passengers had to be freed by the Jaws of Life device.

$4 rail fare hit by CTC

Objections to a $4 minimum fare on the E & N dayliner may be upheld by the Canadian Transport Commission, Ald. John Cooper said today.

The chairman of the E & N steering committee said he has had notice from the commission that a prima facie case had been made in objections filed a year ago.

A $4 minimum passenger fare may be prejudicial to the public interest, the CTC said.

Because the 140-mile line had traditionally provided short-haul service to island residents, and because some communities are served by no other public transport, the steering committee argued short-haul users were effectively cut out by the $4 minimum fare.

Typical short distances travelled between small up-island stations before the $4 minimum cost 75 cents to $1, Cooper said.

Whether a public hearing would be necessary to review the order had not been decided, the CTC said.

Police raid Esquimalt youth party

An early morning party of about 40 youths at Transfer Park in Esquimalt was broken up by Esquimalt police today.

The youths, both boys and girls, were drinking when police arrived at the park near the old Lampson Street School about 7:30 a.m.

Police seized a quantity of liquor and sent the youths on to school.

A police spokesman said the teenagers were beginning a weekend of graduation activities a little early.

ANYONE KNOW THE WORD FOR FRIEND IN CRABTALK

KING CRAB NIGHT
EVERY
FRIDAY and SATURDAY
$9.95 BIG JUICY CRAB LEGS SERVED WITH RICE, VEG. GARLIC BUN & HOT DRAWN BUTTER
IVANHOES
1314 GOVERNMENT ST.
CALL 383-0913 For reservations

ESQUIMALT SPORTS CENTRE
1151 Esquimalt Rd.
INDOOR
SWAP 'N' SHOP
EVERY
SUNDAY
Rain or shine indoor is fine
10 A.M.-4 P.M.
Admission Only 25¢
Sellers welcome Phone 386-3261 for your reservation. Over 400 sellers, 6,000 buyers to date. Come out, enjoy our friendly cosy atmosphere. Table supplied and drive in to set up.
CONCESSION OPEN
Hot Coffee, etc.
TRY US YOU WILL LIKE US — YES —OUI
6-13

FATHER'S DAY SPECIAL
Dads get an extra fish at no charge when accompanied by their family for eat-in meals.
(Sat. and Sun. only)
NOW OPEN TO 10 P.M.
FRIDAY & SATURDAY NIGHTS
Friar's
FISH & CHIPS & CHOWDER HOUSE
2561 Government St. (Near Douglas and Hillside)
384-2443
Licensed
Open 11 to 9 Sun. to Thurs., 11 to 10 Fri. and Sat. 6-12
MUCH MORE THAN JUST A FISH AND CHIP RESTAURANT

FATHER'S DAY ... means FAMILY TREAT!
Gay Nineties Spare Rib House
FULL COURSE QUEENRIBS or CHICKEN
Per Person 7.50
SING-A-LONG NIGHTLY
CHILDREN'S MENU $4.00 UNDER 10 YEARS
825 BURDETT—CHERRY BANK HOTEL 385-5380

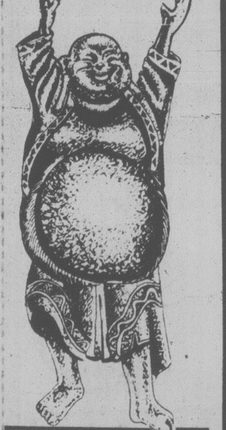

JADE PALACE
RESTAURANT
VICTORIA'S ORIGINAL
DIM SUM LUNCHEON DAILY
DINNERS
Daily from 5 p.m.
Superb Seafood Chinese Style
FREE DELIVERY with minimum order after 5 p.m.
388-4412
MARKET SQUARE
6-13

YINNIE'S
WHERE DOWNTOWN GOES DOWNSTAIRS
DINNER SPECIAL
CHINESE DINNER BUFFET
"All You Can eat!"
$4.95 per person
Monday thru Friday - Evenings from 5:00 p.m.
Reservations 382-9631
Lower Commerce Mall
1175 Douglas at View

ENTERTAINMENT in the LOUNGE
THURS.-FRI.-SAT.
GERRIT LOOMAN
Waddling Dog Inn
2476 Mt. Newton X Road 652-1146
On Patricia Bay Highway, 5 miles from Ferry
AMERICAN EXPRESS, MASTER CHARGE, CHARGEX

THE sand piper DINING LOUNGE
By the Sea,
At Weirs Beach Resort
5191 William Head Rd.
(A scenic drive — 30 minutes from Downtown Victoria)
* Specializing in Seafood *
Father's Day Special
Served Fri., Sat. and Sun. Evenings
● Loaf of Cheese Bread
● Clam Chowder
● Broiled King Crab Legs Served with a spicy Tomato Sauce
● Creole Rice
● Assorted Garden Vegetables—blended with Dill Butter
● Dessert — Hot Apple Pie (Homemade)
● Tea or Coffee
$12.95
Wednesday to Saturday from 5 p.m.
Sunday from 12 noon
Sunday Afternoon Tea 1:00-4:00
Reservations Please
master charge VISA
478-0819 or 478-3323

ESQUIMALT PARKS & RECREATION
SPORTS CENTRE, 1151 Esquimalt Rd.
ROLLER SKATING
EVERY WED., FRI., SAT. AND SUN. 7:30 to 10 P.M.
SATURDAY MORNING 10 to 12 NOON
PRIZES — FUN — MUSIC LIGHTS — DEDICATIONS AND REQUESTS
Phone 386-3261 for information. Over 300 boot rentals available.
BUCCANEER DAYS
June 20-21-22
Everyone has fun
Queen Crowning
Teen Dance
Pancake Breakfast
Beer Garden
Parade
Pirates Den
Casino — Dance
Midway Rides
Games, Arts and Crafts
6-13

The Thatch
NOW OPEN!
MONDAY TO SATURDAY
ROCK and ROLL
8 p.m.-2 a.m.
THE ROYAL OAK INN
4680 Elk Lake Drive
658-5231

VICTORIA'S TOP SHOW LOUNGE PRESENTS
J JAZZ Z Z
1 WEEK ONLY FROM 9 NIGHTLY
The upstairs Lounge
PAULS MOTOR INN
1900 Douglas St.

Wig & Dickie
Sing Along With
GEORGE McDOWALL and MARY ROSS
June 12, 13, 14 and June 19, 20, 21
8:30-12:30
Coming June 26, 27, 28
THE McQUILLAN BROS.
Come ... for the fun of it!!!
The Courtyard Inn
850 Blanshard Street at Courtney, Victoria
385-6787
6-13

FATHER'S DAY
MARINA
RESTAURANT
BEACH DRIVE 598-8511

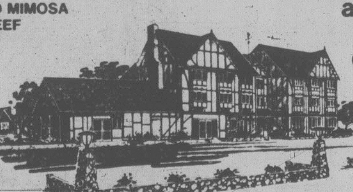

Waddling Dog Inn
THIS WEEK'S SPECIAL
BAKED FRENCH ONION SOUP
or
FRESH SPINACH SALAD MIMOSA
ROAST PRIME RIB of BEEF
YORKSHIRE PUDDING
FRESH VEGETABLE
RISSOLE POTATOES
RICE CONDE
COFFEE or TEA
13.95 per person
OUR SUNDAY BUFFET
11:30 a.m. to 2:30 p.m.
We will be carving a hip of beef in our new dining room.
7.95 per person
NO RESERVATIONS FOR SUNDAY BUFFET PLEASE
"If you have visitors requiring accommodation have them stay with us."
Mt. Newton X Road On Patricia Bay Highway, 5 miles from Ferry 652-1146
AMERICAN EXPRESS, MASTER CHARGE, CHARGEX

UNCLE FRED'S CHICKEN
Better by a Country Mile!
2 Locations in Victoria
1551 McKenzie Mall (Enter off Garnett)
477-7278
405 Craigflower Rd. (Vic West)
385-3468
FATHER'S DAY SPECIAL
Sat., June 14, Sun., June 15
THE BUCKET
15 delicious pieces of chicken
ONLY
$8.50 Reg. 9.95 SAVE 1.45
UNCLE FRED'S CHICKEN ON THE RUN
(SORRY, NO DELIVERY OF THIS SPECIAL)
6-13

underground parking entrance
SHELBOURNE
McDonald's
CEDAR HILL CROSS ROAD
entrance
OPHIR
underground parking entrance

what's going on at CEDAR HILL MALL
on Saturday, June 14th?
It's "Special Event Day" ...
Our second of the year, this time bigger and better, with lots of exciting things to do and see ...
AGENDA
7:30- 8:30 SAMBO'S SPECIAL $1 PANCAKE (to eat out)
FREE morning coffee from Garcia's
9:00-11:30 Homegrown music's live Honeybee Band.
9:30- 3:30 FREE balloons all day long for the kids by CFAX
11:00- 4:00 FREE Coke from Goodwill Bottling.
12:00- 3:00 Folk Fest Preview with dancers, singers and Folklore fashion shows.
DISPLAYS
ALL DAY Memory Beck and Students Art Display
ALL DAY North Cove Hobie Cat
Hobie Cats and Wind Surfers
Wind Surfing Demonstration
16mm film of championship Hobie Cat sailing in Hawaii
AT CEDAR HILL MALL
behind McDonalds at Shelbourne and Cedar Hill Cross Road
6-12

Couvelier eyes Bawlf centre

Saanich Mayor Mel Couvelier said today he would not oppose any move by Victoria developer Sam Bawlf to build a $20 million hotel-convention centre in the municipality.

Couvelier said the subject came up during a recent discussion with Bawlf.

The mayor and the developer were talking about problems with the proposed waterfront site for the convention centre.

"We both lamented the apparent inability of the public sector and discussed the practicality of the private sector taking over," he said.

Earlier this week Bawlf offered to construct a convention centre anywhere in the community if the provincial government withdraws support from the proposed Wharf Street location.

If Bawlf is seriously interested in Saanich, he should bring his proposal to council, the mayor said.

Couvelier said he is still convinced the best location is downtown, but wouldn't turn down the idea of building the centre in Saanich's deteriorating civic core.

"Council is worried about the land across from the municipal hall and would like to see something develop there."

He said aldermen would be prepared to accept a proposal by Bawlf.

The developer said the waterfront location is the only justification for spending public funds on the convention centre.

Built on another location it could be combined with a hotel and operate without public subsidies, he said.

Victoria Ald. Robin Blencoe, former mayor Peter Pollen and community groups like the Committee for an Open Harbor are opposed to using the waterfront property for the convention centre.

B.C. gov't nurses ratify pact

VANCOUVER (CP) — Nurses employed by the provincial government have ratified a new three-year contract agreement calling for a 42.9-per-cent wage increase.

Salaries for the nurses, members of the Registered Psychiatric Nurses' Association of B.C. and the Registered Nurses' Association of B.C., will increase from the current $1,361 a month to $1,945 a month by Aug. 1, 1982, said spokesman Jerry Miller.

The contract affects 2,700 nurses.

The nurses' bargaining committee had recommended acceptance of the agreement reached May 26 following a 10-day province-wide strike.

Police dispute goes to LRB

The Labor Relations Board was to hear a communication centre manning dispute this afternoon between Saanich Police Board and Saanich Police Association.

The hearing was to start at 5 p.m. in Victoria at the request of police board chairman Mayor Mel Couvelier.

Couvelier sent a telegram to the LRB office in Vancouver Thursday after asking the provincial cabinet to use the Essential Services Disputes Act to force police officers to perform as relief dispatchers.

The request to use the ESDA to settle the issue was rejected by assistant deputy labor minister Doug Cameron.

Cameron told the *Times* Couvelier was overreacting.

He said the dispute should be resolved by the LRB or by an arbitrator under the terms of the collective agreement between the board and the union.

Couvelier defended the police board's action in a press release issued late Thursday.

The police board is worried police refusal to fill in for civilian staff on the communications desk will threaten the safety of residents in the municipality, he said.

"If calling upon the statutes of this province for action is overreacting, then this board is proud to bear that label and we apoligize to no one," Couvelier said in the statement.

All 40 police officers on duty walked off the job for an hour at 10 a.m. Wednesday to protest several long-standing grievances.

Police association president Sgt. Phil Jamieson could not be reached for comment today.

Leftists slip away

BOGOTA (Reuter) — Leftists who seized a church in southwest Colombia to press for improved public services slipped out of the building Wednesday after a three-day protest, police reported.

Volcano power soon for B.C.?

British Columbia is trying to harness a volcano to produce significant amounts of electricity, B.C. Hydro chairman Robert Bonner said Thursday.

He said Mount Meager, in an isolated area of the Lillooet region, 120 kilometres north of Vancouver, shows promise as an important source of energy.

Drilling has produced repeated shows of hot water.

Bonner made the comments following a speech to the B.C. branch of the Canadian Institute of Chartered Accountants at The Empress.

Mount Meager will be a lot easier to deal with than Mount St. Helens, he said.

B.C. Hydro plans a 50 to 100 megawatt demonstration plant at Mount Meager, if further drilling is as promising as the early results.

Bonner said the potential could be 1,000 megawatts, and possibly even as high as 2,000 megawatts.

At 1,000 megawatts it would add to existing supplies of electricty by more than 10 per cent.

Drilling is taking place at an area known as Meager Creek.

In effect the drilling is creating a massive hot spring, with water heated by volcanic action.

Bonner departed from his speech text to refer to the Meager development in a single sentence and later answered questions about the project.

The thermal plant would cost less than conventional coal-fired thermal plants or nuclear power.

In his speech, Bonner said the cost of oil is becoming a severe burden on the Canadian economy.

For example, in the Maritime provinces, it now costs $475 million per year to import oil just to produce electricity.

Smitty's
COLWOOD
knows what Dads like!
good-tasting food and lots of it!
Take Dad out for Brunch or Dinner on his Day!
BRUNCH SPECIALS
Two farm-fresh eggs nestled in corned beef and sprinkled with cheddar cheese. Served with hash browns and toast 3.99
DINNER SPECIALS
SIRLOIN STEAKS
For a light appetite (5-oz. size) 5.95
For average appetites (7-oz. size) 7.25
For a hearty appetite (12-oz. size) 11.99
Served with side salad, garlic toast, and baked potatoe
Our regular evening dinner menu also available
IN COLWOOD AT
1752 ISLAND HWY.
Opposite the Rec. Centre 478-6212

the Bay
Spectacular stamp sale
Mint Canada, Great Britain and British Commonwealth stamps all 25% off regular prices

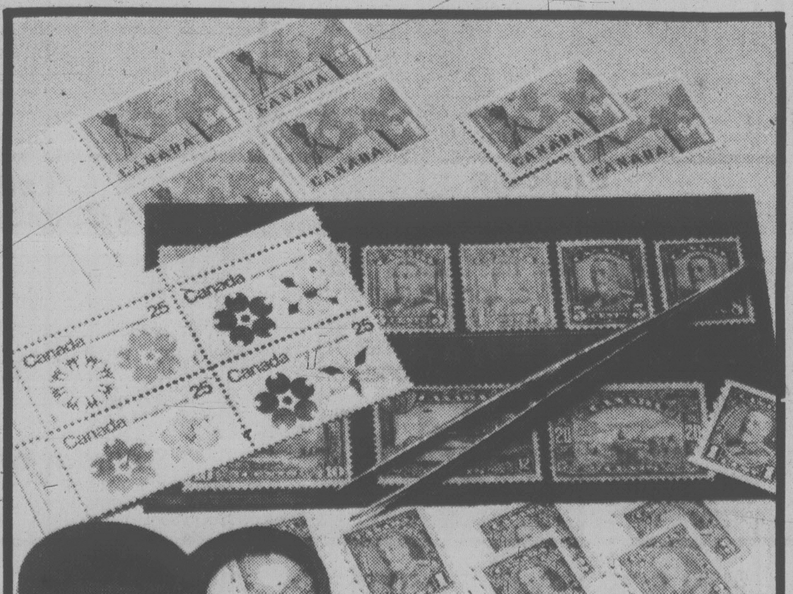

Save 25% on all Mint Canada, Great Britain and British Commonwealth stamps. Over $250,000 worth of stamps to choose from. Father's Day is the ideal time to start Dad off on a new stamp collection or add to his existing one. Personal shopping only. Come early for best selection.
The Bay Stamp and Coin Shop, Downtown Vancouver (second) and Victoria (Baymart level) only.
Personal shopping only.
Prices in effect until June 28th.

CASEY'S
Bakery and Tea Room
2032 OAK BAY AVE.
(Half Block East Off Foul Bay)
Famous for Home Made Bread
Teas Served
from 2-5 p.m. Mon. to Sat.
Luncheon Special:
BOWL OF HOMEMADE SOUP
SUPER SANDWICH
with COLESLAW
COFFEE or TEA
and a surprise goodie
$2.95
DELICASE SPECIAL
Swift's extra lean, sliced HAM, lb. $2.99
In-Store Bakery Specials Every Week

FATHER'S DAY
ROYAL FEAST
Royal Oak Inn
proudly presents
"DINNER FIT FOR A KING"
with 18 very special guests, the
PAUL MASCIOLI BIG BAND
Sunday, June 15th
Dinner from 7:30 p.m.
Music 'til 12:30 a.m.
$36 per couple
Reserve early for best seat selection
658-5231

FINE FAMILY FUN
ROLLER-ON-DOWN TO PEARKES ARENA
ROLLER SKATING
FRI. 7:30-9:30 P.M.
SKATE RENTALS AVAILABLE
INFORMATION PHONE 388-6664
Mon.-Fri. 9 a.m. to 4 p.m.
PEARKES Arena 3100 TILLICUM 388-6664

NEW
Ian Hunter
Live
WELCOME TO THE CLUB
Grateful Dead
GENESIS
Linda Ronstadt
"mad love"
EMPIRE STRIKES BACK

HEAR it RIGHT at KELLY'S
NOW 3.98 EA. L.P. TAPES 4.98
Capitol
ROCKY BURNETTE
Son Of Rock and Roll
KENNY ROGERS —
Gideon
GRAHAM PARKER — The Up Escalator
GRAHAM SHAW AND THE SINCERE SERENADERS
BOB SEGER — Against The Wind
GRATEFUL DEAD — Go To Heaven
PINK FLOYD — Dark Side Of The Moon
IAN HUNTER
"WELCOME TO THE CLUB"
NOW 5.98 EA. L.P. TAPES 6.98
WEA
NOW 3.98 EA. L.P. TAPES 4.98
LINDA RONSTADT — Mad Love
MADNESS — One Step Beyond
VAN HALEN — Women & Children First
GENESIS — Duke
PETE TOWNSEND — Empty Glass
polyGram
4.98 EA. L.P. TAPES 5.98
LIPPS INC. — Mouth To Mouth
MARTHA AND THE MUFFINS — Metro Music
SPIDER
MAC DAVIS — It's Hard To Be Humble
"THE EMPIRE STRIKES BACK"
7.48 EA. L.P. TAPES 9.48
PRICES EFFECTIVE:
JUNE 13 - 16
OR WHILE SUPPLIES LAST
WE RESERVE THE RIGHT TO LIMIT QUANTITIES
ELTON JOHN
"21 AT 33"
4.48 EA. L.P. TAPES 5.48
HEAR it RIGHT
Kelly's
MCA
VISA
master charge
We've Lowered Our Prices!
728 YATES ST.
388-5502
"THE PLACE FOR DISCOUNT RECORDS AND TAPES"

THIS FATHER'S DAY WE HAVE BRIGHT IDEAS ABOUT SAVINGS

the Bay

V.I.P.
VERY IMPORTANT POP

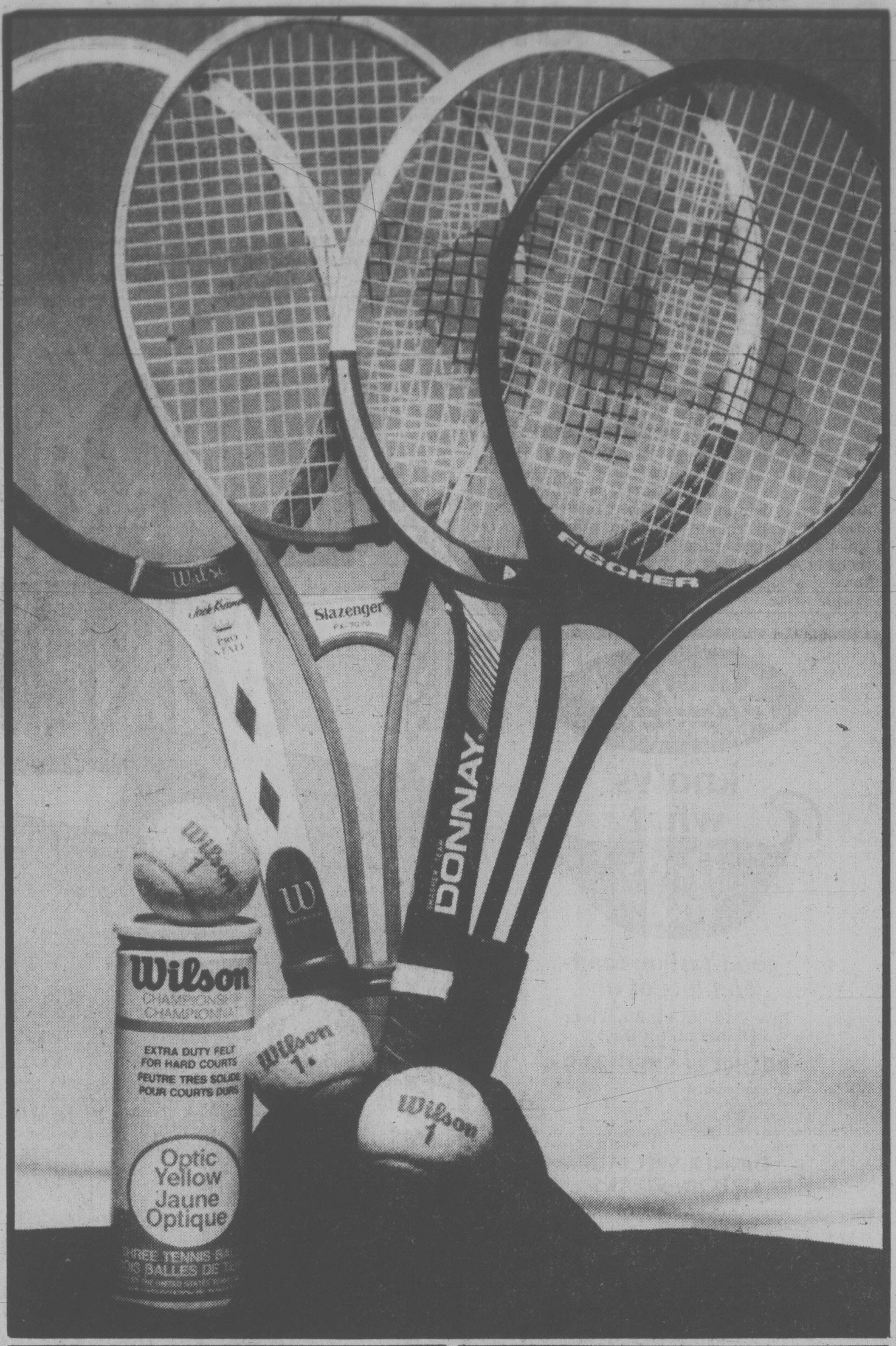

SATURDAY SAVINGS ON TOP NAME RACKETS

Slazenger PX 7070 tennis racket
Give the game your best shot with a super tear drop shaped metal framed racket. Lightweight with leather grip. Nylon strung. Sizes L4, M4. **Reg. $38.**
Saturday only 31.99

Fischer Team racket
Show your finest form with a fine metal racket. Medium balance with stiff frame construction. Sizes L3, LM4, M5, L2. **Reg. $59.**
Saturday only 49.99

Donnay Smasher racket
Quality European-built ash/beech frame with fibre insert and shoulder overlay combine to make this racket a winner. Sizes L3, LM4, M5, L2. **Reg. $34.**
Saturday only 29.99

Jack Kramer Pro Staff
Made of finest quality North American white ash laminations and maple overlays. Built for durability and solid shock absorption. Sizes L3, L4, M4.

Unstrung, **reg. $74**
Saturday only 64.99

Wilson Championship tennis balls
Any way you play it, this in one tough-wearing, long-lasting ball. Special for hard surface courts. **Reg. 4.98 per tin**
Saturday only 3.79 per tin
Sporting Goods, Downtown Vancouver, (second), Victoria, Park Royal, Richmond, Surrey, Lougheed, Champlain and Coquitlam. Not all sizes in all stores.

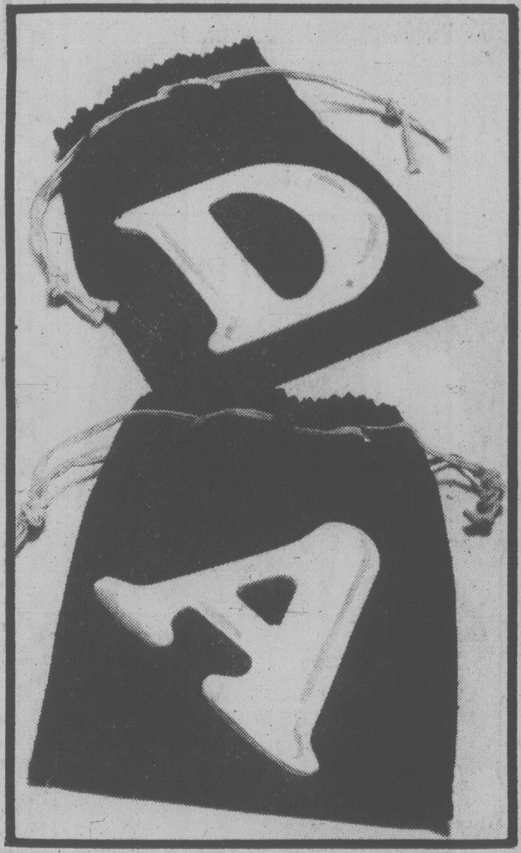

Solid brass initials
Here's a heavy gift idea for Dad! Highly polished brass initials in bright velour gift pouches. Perfect as paperweights or wall mounts for Dad's den. **Reg. $10**
Saturday only 4.99
Stationery, Downtown Vancouver (main), Victoria, and at or through all Bay stores in B.C.

Cozy fleece sweatshirts
Dad will rest easy this Father's Day in a comfy crew or V-neck sweatshirt. Made of easy care cotton/polyester, the shirts come in a variety of plain shades. Sizes S,M,L. **Reg. from $16 to $18.**
Saturday only 10.99
317, Downtown Vancouver (main), Victoria, and at or through all Bay stores in B.C.

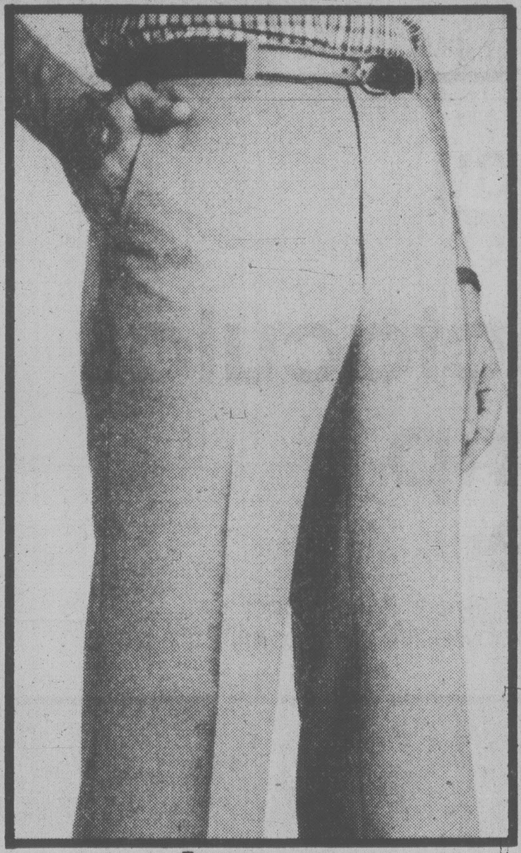

Easy-care men's pants
Versatility and good looks team up with savings for this Dad's Day special. A blend of polyester and acrylic, these pants have ¼ top pockets and finished hems. They're machine washable and come in many fashion shades.
Saturday only 14.99
Men's Pants, Downtown Vancouver (main), Victoria, Park Royal, Richmond, Surrey, Lougheed, Champlain and Coquitlam.

COLORBURST 50

Kodak Colorburst 50
Here's a way to save money while you save this season's highlights. This instant camera outfit comes complete with fixed focus lens and auto print ejector. Pick up Kodak PR 10 film and join the summer shutter set!
Reg. 39.99.
Saturday only 32.99
Cameras, Downtown Vancouver (mall), Victoria, Park Royal, Richmond, Surrey, Lougheed, Champlain and Coquitlam.

WIN FOR YOUR DAD!

– Camping equipment for four
Courtesy of Harvey Woods. Enter in Men's Furnishings in any Bay store.
– Panasonic TR-545C TV set
Sponsored by Arrow Shirts. Enter in Men's Shirts in any Bay store.
– Men's Wardrobe
Guess the value of the items displayed. Enter in Men's Wear, the Bay Downtown only.
– Dumai Watch
Eight Dumai MY633 watches are being given in the Lower Mainland and Victoria. Estimated value is $150. Enter in the Jewellery Department.
– Canonette 28 with Canolite D Flash
Retail value of $149. Enter in the Camera Department of the Bay Park Royal only. All contest close tomorrow, June 14, at store closing time.

FUN FOR YOUR FATHER!

There are still complimentary tickets available to the Vancouver Canadians/Hawaii Islanders baseball game at Nat Bailey Stadium, Sunday, June 29 at 1:30 p.m. Two tickets per customer are available at the cash desk in Men's Wear at any Bay store in the Lower Mainland.

TIPS FOR YOUR V.I.P.

· If gift shopping for Dad has you stumped, come to the Bay and meet the experts. Tomorrow from 10a.m. to 3:30p.m., in the Bay Downtown Vancouver, manufacturers' representatives will be on hand in the Men's Wear Department to assist you in gift shopping. You can meet John Grant from Hathaway Shirts, Earl Fraser from Arrow Shirts, Ron LeRoux from John Forsyth, Roy Steed from Harvey Woods, Austin Hennesay from Igra Umbrella, Bill Birch from Pierre Cardin belts, Chuck Jordan from Biltmore Hats and Rolf Tevely from Jantzen, and others.

the Bay master charge VISA **Show your Bay Shopping Card!**
Master Charge and Visa are also welcome.

Hudson's Bay Company

TOWN TALK

Whoever lost an unopened strip of tickets to this week's Western draw needn't anguish over whether or not they might have missed out on the big bucks. Not one of the six numbers was a winner, says *Times* type **Lon Wood** who plucked the strip from the centre of Fell Street while driving son **Dan** to school. To make sure, Wood checked every number thoroughly — *very* thoroughly.

* * *

Japanese navy vessels Katori and Akigumo left Esquimalt harbor this morning, leaving many local residents impressed with the crew's spit and polish — Canada's own jolly green giants suffer by comparison.

"The matter ought to be broached," an Esquimalt man told *Town Talk*. Canada's navy looks bad up against the Japanese, he said. He invited several of the Japanese sailors home Thursday night. In turn they asked him down to watch the ships sail out today.

"They were so damned courteous," he said. The Katori and Akigumo left from the pier in the Dockyard with Canadian naval vessels tied up nearby, and the latter paled beside the snappy, nautical Japanese, said our man.

Maybe it's because the Japanese sailors dress like sailors, suggests one old salt around the office. Whatever the reason, the Japanese have left behind some lasting impressions.

* * *

It will cost more than $1 down and $1 a week but it's not a bad summer cottage.

The Ker estate on Arbutus Cove is up for sale with the asking price a mere $1.9 million.

The 9.5 acres with 625 feet of waterfront once contained the summer home of businessman David Ker back in 1901.

Now, however, the main house on the property is the one built for his son, R.H.B. Ker in 1952 at a cost of about $200,000. The living room is massive. It boasts more than 1,000 square feet — larger than some people's homes.

Present owners are **Gunther** and **Anna Marie Kockerbeck**, who came to Victoria from Calgary one year ago.

* * *

Two ritzy downtown restaurants are competing for the privilege of opening an eating establishment on the Saanich Maltwood property, also slated to become the home of an ambitious $7 million Shakespearean village-theatre development.

Rumor has it the two restaurants, selected in-camera by Saanich council from a long list of proposals, are **Chauney's** and **Antonios**.

We won't know for sure though until Monday when aldermen make the final selection.

* * *

Is it a matter of bells on the brain or is the latest "fail-safe" measure at the legislature justified.

Peter Hyndman, deputy government whip, began the panic by worrying that if the bell which calls MLAs to division failed to ring the government with its three-seat majority could fail.

He took to having the system tested each morning. But even that didn't satisfy everyone.

So during the current session break a second bell system is being installed.

* * *

Around town people are commenting on the attractive Toulouse-Lautrec-like posters announcing **Four Seasons Musical Theatre's** world premiere original musical based on the life of **Emily Carr**, *The Wonder of it All*. In fact they're not only commenting — they're pinching them right off the display walls, presumably to take home as collectors' items. Requests to purchase posters are also frequent according to Four Seasons' **Barbara McLaughlin.**

The posters, based on a sketch by Emily herself, were donated by CP Air. Now responding to their popularity, CP Air has made a further donation of 1,500 copies in protective tubes which Four Seasons can sell.

If the edition is totally cleaned out the society will net a neat $4,500, much to the delight of artistic director **Peter Mannering** and company.

The only question: will that stop people trying to collect them for free?

* * *

Never mail a letter in a brown envelope unless you don't care how long it takes to get there.

The Victoria post office says some letters with first-class postage have been getting third-class treatment because of color coding.

At a glance the letter looks like a third-class letter and it can get delayed in the pile.

The solution is to use white envelopes where possible. If brown envolopes are used for first-class mail they should be special ones that can be bought in stationery stores with green borders on the edges.

The post office can no longer guarantee that a brown envelope with a brown edge will get first class service, even if there is first-class postage on it.

John McKay photo

Putting cabbies in Caddies turned a bankrupt taxi firm into a prospering business

Cadillacs DO spell success

By **PAUL MINVIELLE**

How do you make an impression in the Victoria taxi trade when the market is already being well handled?

You put your cabbies in Caddies.

That novel but expensive approach was the Bodnarchuk family's way of breaking into the staid Victoria transportation scene.

The family includes father Ed, sons Ken and Glen, daughter Patricia Kennedy and her husband Mike.

Business is up 700 per cent since December when the family, along with Victoria partner Arthur Young, bought the crumbling three-vehicle Empress Cabs firm in receivership.

Ken and his wife Nancy are the only members of the family living on Vancouver Island and they, along with Young, are handling the Victoria operation.

Bodnarchuk says he went after the best chauffeurs in Victoria and put them in the best equipment.

How is the ploy working?

"Pretty phenomenally," said Bodnarchuk.

"We're getting a very positive reaction, especially since our cars are available at the same price as the others.

"Our drivers are all in suits and ties and they're all regulars. There are no transients."

Various drivers have indicated they love their new equipment, which includes air conditioning and stereo music.

How about operating costs?

Bodnarchuk is ecstatic. Even with air conditioners running full blast, his Caddies are getting 21 miles a gallon.

"Incredibly, that's just what General Motors predicted when we first asked them about it," Bodnarchuk said. "They didn't fudge it a bit."

The family's background in running the largest limousine service in Western Canada has certainly helped in their new venture but it should be remembered that Empress is their first taxicab business.

It makes one wonder what they'll be up to once they get over their inexperience.

Hydro seeks injunction

By **BRENDA DALGLISH**

B.C. Hydro is seeking an injunction against Carl Rising-Moore of Powell River, a spokesman for the group fighting the Cheekye-Dunsmuir power transmission line project.

Rising-Moore was served with a writ of summons earlier this week notifying him that Hydro and J.R. Edgett Excavating Ltd., the company awarded the contract for the Texada Island section of the project, are seeking the injunction to stop any type of protest on Texada.

The application for the injunction was to be heard today by the B.C. Supreme Court in Vancouver.

Charles Nash, a Hydro vice-president, told the *Times* the decision to seek an injunction was a response to statements made by Rising-Moore indicating he and others intend to stage a passive protest to halt work scheduled to begin on the island later this month.

The Cheekye-Dunsmuir project is intended to deliver electricity to Vancouver Island by 1983. It involves two 500-kilovolt lines to stretch from Squamish to the Sechelt Peninsula, Nelson Island and Texada Island, then, by underwater cables, across Malaspina Strait and the Strait of Georgia to a point near Qualicum.

If an injunction is obtained it will prohibit Rising-Moore from taking part in any protest and it will also restrain "any other person having knowledge of this order."

Rising-Moore said Thursday the protest will go ahead as planned even if Hydro gets the injunction — with protesters blocking construction equipment by standing or laying in front of it.

"We're not going to let this interfere with our plans," he said "But it will mean we may be facing stiffer charges."

Rising-Moore explained that if the injunction is granted — and the protesters proceeded with their attempt to stop the project — it would mean they would be acting against the court rather than the utility.

"This whole thing seems to attack one's civil liberties. If we can't organize opposition to something like this then we're in worse shape in Canada than I realized," he said.

Rising-Moore said he's opposed to the power line because a public hearing has never been held.

On a number of occassions, even when speaking directly with Hydro officials, he's said he and others are prepared to physically interfere with construction.

But no protest would involve violence, he said.

Much of the reason for planning the protest on Texada is to bring the matter to the public's attention.

Professions up in arms over exclusive tax load

Doctors, lawyers, accountants and engineers have united to protest a change in the way Victoria collects business taxes and trades licence fees, claiming the burden would fall heaviest on their professions.

Council's finance committee last week decided to end the practice of allowing the deduction of the licence fees from business taxes. It was intended to produce $272,000 in additional revenue to help finance the convention centre.

A last-minute campaign mounted by downtown businessmen and professionals, led by former mayor Mike Young, convinced council Thursday night to reconsider the matter and refer it back to the finance committee for further work.

In a letter to council, Young said that 850 professionals with offices in the city would have to pay another $100 a year each to operate in the city as a result, providing almost a third of the money to pay the convention centre deficit.

"This additional cost is not shared by professional colleagues doing business in the surrounding municipalities and does not seem reasonable, particularly since in general terms downtown practitioners already pay more in property tax, business tax, rent and parking fees than their suburban competitors," he said.

The former mayor said it would be fairer to raise the business tax as originally proposed by the Chamber of Commerce earlier this year. It would spread the burden among tourist-oriented businesses as well as professionals.

Lawyer Gerald Neely, first vice-president of the Downtown Victoria Association, also registered a protest, along with engineer S. J. Cunliffe. They said the proposal may be discriminatory.

The downtown business group asked council to reject the committee recommendation and examine its impact. Businessmen want the chance for further detailed discussion of the matter, he said.

Finance committee chairman Ald. Frank Carson defended the plan as the fairest method of raising the needed revenue, but he only received support from Ald. Bob Wright.

Ald. Bill McElroy said the scheme was legal under Victoria's charter but everywhere else in the province the Municipal Act requires rebate of trade licence fees against the business tax.

Money orders forged

Forged post office money orders are being circulated in Victoria and police warn businesses to be on the watch for them.

Insp. Angus Stewart of the Victoria police department says that a number of low-value money orders in amounts such as $1 or $1.50 have been purchased with, the department suspects, the intention of increasing the value figure on the money order and cashing them.

Two have recently been turned in, both in the value of $171, in the Fairfield area.

Stewart warned anyone receiving a money order to closely examine it for counterfeit marks which have been detectable on both the false money orders already discovered.

He urged businesses to obtain adequate identification before cashing money orders.

Strike action escalates, Woodward's hires 'scabs'

By **MIKE HUGHES**

Members of the Retail Clerks Union are going to accelerate their strike against Woodward's next week, a union spokesman said today.

Secretary-treasurer Bryan Denton would not give details, saying only that the union is "looking at other alternatives."

Local 1518 of the clerks' union has been on strike against Woodward's food store in the Mayfair mall since June 2.

Picket lines have been up at the Mayfair store since then, as well as at the company's outlet in Port Alberni and periodically at a couple of Woodward's operations on the Lower Mainland.

Denton said today the pickets have been removed today from the main food distribution centre in Richmond and at the company's Furniture Fair in Burnaby.

However, a picket line was thrown up this morning at a Woodward's department store distribution centre in Vancouver because the union said the company was relaying food from the centre to its 13 food stores in B.C.

The company today said the centre has not been used to distribute food.

Denton accused the company of bringing in "scabs" from Alberta to help out during the strike.

The union feels the company is stooping pretty low to bring in strikebreakers from another province.

A company spokesman said supervisors have been brought in from a number of Woodward's operations.

Denton said the only real issue in the dispute is that Woodward's wants to keep the union out of its operations.

The retail clerks union is seeking a first contract for about 160 employees at the Mayfair food store.

The company says it has offered the employees the chain supermarket agreement but that the union wants the best of the Woodward's benefits as well.

Granting the employees "the best of both worlds," the company, says would take away any competitive edge it has with other Victoria-area supermarkets.

Mediator Ken Albertini brought the parties together earlier this week but they went- their separate ways when there appeared to be no room for further discussions.

Company spokesman Bill Brown said today it is difficult to say how long the dispute will last.

"However, the company is damned determined to keep its stores open and operating."

Meanwhile, a meeting is set for Sunday in an effort to avert a strike against Macdonald's Consolidated Ltd., a company which supplies goods to Safeway stores in the province.

The Retail, Wholesale and Department Store Union has already served strike notice effective next Tuesday.

The parties are deadlocked over what the union says are discriminatory wage rates paid female employees and the refusal of the company to improve pension benefits for retired employees.

It's all a game, but they're learning to budget

The 10-year-olds in Miss Keyes' Grade 5 class at Burnside have some advice for Consumer Minister Jim Nielsen:

Put some money in the new consumerism game *Shop Hop*.

About half the class had the distinction Thursday of being the first school children on Vancouver Island to play the board game designed at the University of B.C. to teach the elements of comparison shopping and budgeting.

They liked the game, copies of which will be given to all elementary schools in the province.

With its counters, colorful board, shopping lists and comparison cards it reminded some of *Monopoly*, others of *Careers* and *Life*, which are board games popular with the pint-size set.

"They were disappointed there was no actual play money," said their teacher Cheryl Keyes.

"It might be modified. It might be more meaningful to have play money," she said.

Nielsen unveiled the game in Richmond where it was played for several days by students and teachers at James Whiteside Elementary.

The minister said it was designed for younger students in our school system as a way of teaching basic skills in wise consumer decision-making — and making it fun."

Playing *Shop Hop* is a simulated trip through a shopping centre. Each of up to four players gets a shopping list and budget, then throws a die to progress through the stores, hoping to be able to buy items on his list at a price within his budget.

Various *special* cards are drawn as the game proceeds, indicating the same items are listed for different prices at different stores.

A shopper might do better at Grover's Grocery than at Pete's Meats, for example; at Jean's Green Scene than at Harry's Hardware.

Shop Hop was designed by the Western Educational Development Group at UBC, to offer a teaching aid that would be fun to use and complementary to the curriculum.

"It's good for math," Keyes noted.

Part of the game is to keep track of the budget after each purchase.

Keyes said the children are already aware of rising costs, and bring clippings to school about the cost of living and higher food prices.

"It's a good idea, but the children would have to play it several times to get on to it," Keyes said.

One tow-headed moppet was asked what he had learned from *Shop Hop*.

"It taught you how to save your money," he said.

What more could the minister ask?

Fan violence embarrasses team captain

MILAN (AP) — England and Italy, reputed superpowers of Group Two in the European soccer championship, were surprisingly held to violence-marred draws by Belgium and Spain on Thursday and experts were thinking of surprise finalists in the tournament.

In opening matches of Group One on Wednesday, an existing balance of power had been underlined by a hard-fought, penalty-kick win by the Netherlands over underdog Greece and by a 1-0 win by West Germany against defending champion Czechoslovakia.

Meanwhile, Italian organizers were increasingly worried with violence in stadiums and with low attendance.

In Turin, hundreds of England's supporters engaged in hand-to-hand combat with Italian and Belgian fans and police were forced to fire tear gas to restore some order during the England-Belgium match.

"I am ashamed to be English," said Kevin Keegan, England's captain.

In Milan, groups of fans, angry with demotion to the Second Division of their team involved in a scandal of fixed matches, shouted anti-Italian slogans and hurled smoke sticks on to the field during the Italy-Spain match. Dozens of riot police moved in to calm them down and drive the most excited out.

Authorities plan a strengthened police force for the crucial England-Italy match Sunday.

Only 15,000 spectators watched the opening match of the tournament, the West Germany-Czechoslovakia clash, on Wednesday and 55,000, instead of an expected capacity crowd of 80,000, were on hand for the Italy-Spain game Thursday. Low attendance was raising questions on whether fans were bored with poor quality of play or satisfied with live telecast of all matches.

After the first round of matches, West Germany and the Netherlands lead Group One standings with two points or a win in one match, ahead of Czechoslovakia and Greece, both without points.

All four teams in Group Two — Italy, England, Spain and Belgium — are tied at one point.

The next round of matches will pit Germany and the Netherlands in Naples and Czechoslovakia and Greece in Rome on Saturday.

Hudon enjoys six-win night

Joe Hudon didn't waste any time grabbing back the lead in driver standings at Sandown Raceway.

Hudon, the defending Sandown and Cloverdale champion, drove to victory in six of the 10 races to Thursday bring his total to 27 wins in 15 days.

Keith Quinlan, second over-all with 23 victories, failed to make the winners' circle.

A majority of the bettors also went with Hudon — resulting in some of the lowest payoffs of the meet, including a meagre triactor of $86.10.

Four of the Hudon wins were in sequence. He drove Chocolate Wave to a $3 payoff in the third, brought in Bold Design for $6.70 in the fourth, topped the field with Wickanninish for $3.30 in the fifth and headed the pack with Cedarwood Champ for $6.70 in the sixth.

His other victories came at the reins of Partner Jove ($8.20) in the featured ninth and Shady Hill Vicki ($9.00) in the triactor 10th.

Racing continues tonight at 5:20.

(Results and entries on page 30).

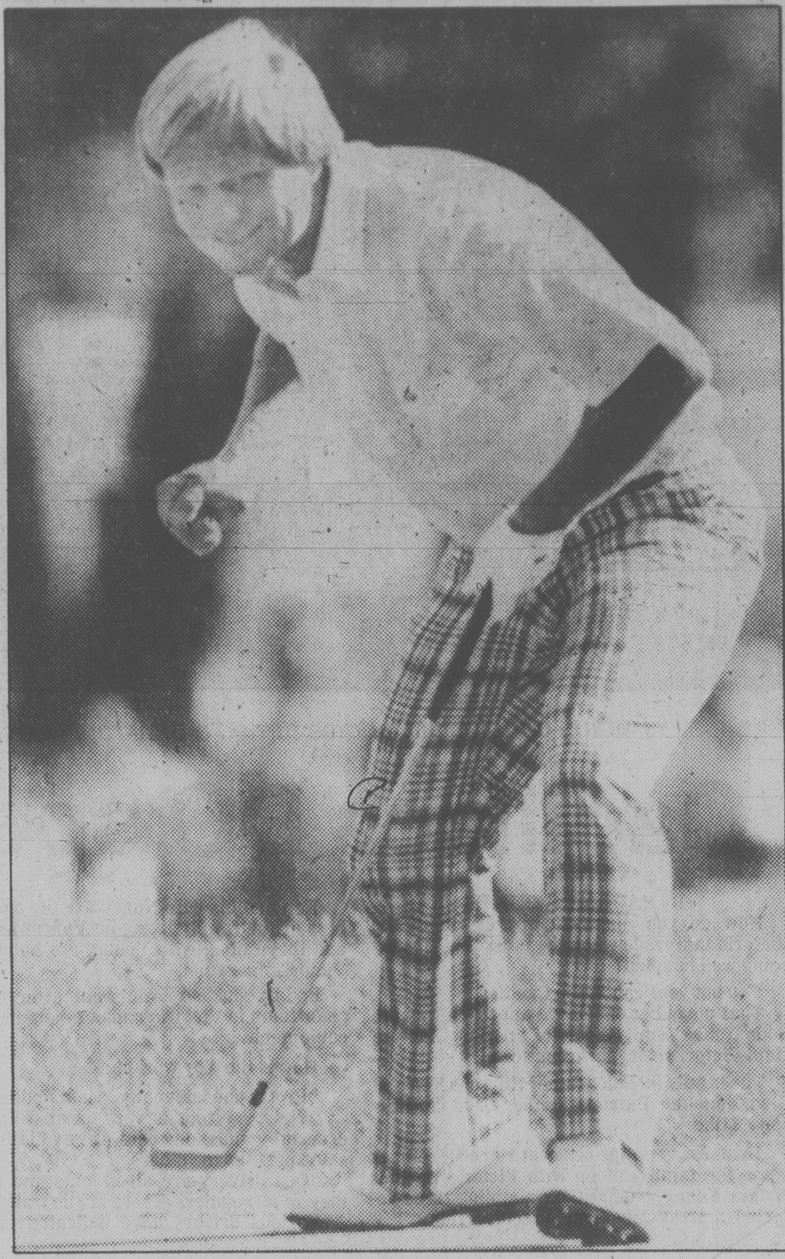

SMILING Jack Nicklaus watches his ball go into hole on 18th green on first day of U.S. Open in Springfield, N.J. Nicklaus finished round tied with Tom Weiskopf with seven-under-par 63. (AP Wirephoto).

Say hello to Blues, goodbye Mussels

Victoria Blues make their debut tonight at Royal Athletic Park.

The new professional baseball team will tackle Victoria Merchants of the Pacific Junior League in an exhibition game for the Mayor's Cup at 7 and open their 72-game Northwest League schedule at home Tuesday against Walla Walla Padres.

Bob Peden, principal owner of the class A professional team, advises everyone to forget about the Victoria Mussels.

"The Mussels are dead and gone. The Blues are alive and kicking," Peden said Thursday.

Field manager Jim Gattis, 26, also was introduced at a press conference.

Gattis, who played for Gray's Harbor Loggers in the same league two seasons ago, was a little more practical in outlook.

"If we're .500 after the first 15 or 20 games, we'll have a good season. If we're playing over .500 after 15 or 20 games, we'll have a great season."

Three of the 14 players who have signed with Blues were with Mussels last year — pitcher Dave Weis, shortstop Rod Murphy and centrefielder Nick Belmonte.

Other pitchers signed are Mark Leiber and Mike Otto of Pepperdine, Ken Kacazo of San Francisco College, Tim Zerich of California State and Jack Urhey of the Chicago Cubs organization.

Also signed are catcher Tom Lichfield of Arizona State, first baseman Ken Goodman of California State, second baseman Dave Fanseco of Pullman Junior College, third baseman Joe Lorenzo of Louis College in Illinois and outfielders Lazado Washington of Los Angeles and Leo Lasal of Arzona State.

Torrid battle in U.S. Open

SPRINGFIELD, N.J. (AP) — Jack Nicklaus and Tom Weiskopf have fought for golf honors since the early 1960s and they're battling again, this time in the U.S. Open.

The two Ohio natives each shot a record-tying, seven-under-par 63 on Thursday in the opening round of the 80th Open at Baltusrol, a demanding and long par-70 course.

Nickaus, playing four threesomes behind Weiskopf, matched birdies coming to the clubhouse.

"I wasn't conscious of Tom's score until the back nine," said Nicklaus, who explained that he put his whole game together in the round for the first time in a long while. "Then, I saw Tom was four-under par.

"When he birdied 13 and we got to 13, Angelo (caddie Angelo Argea) kept saying, 'Answer him.' I never thought much about it but I almost knocked the second shot in the hole."

Each had a bogey early in the round but then fired eight birdies, matching on No. 13, No. 15 and No. 17.

Each had a chance for a birdie on the 542-yard, par-five No. 18 but Weiskopf put his third shot, a pitching wedge, into a sand bunker in front of the green and fortunately came out with a par while Nicklaus missed a three-foot birdie putt.

"It's kind of unusual to walk off the 18th green in an Open shooting a 63 and being disappointed because you didn't shoot a 62," said Nicklaus.

Although Nicklaus and Weiskopf matched the 63 shot by Johnny Miller in 1973 at Oakmont, there were 22 others who shot par 70 or better over Baltusrol's lower course. There had been predictions the course would yield few good scores to the field of 156 but it played easier because of rains earlier in the week.

Three strokes behind the leaders at 66 were Mark Hayes, Keith Fergus and Lon Hinkle. Ray Floyd, Jay Haas and Calvin Peete were at 67.

(Scores on page 27)

'Bellies quash Irish ambitions

NEW WESTMINSTER — Despite a six-goal performance by league scoring leader Kevin Alexander, third-place New Westminster Salmonbellies defeated second-place Victoria Shamrocks 19-13 Thursday in a Western Lacrosse Association game before 500 fans.

Victoria led 7-4 at the end of the first period but New Westminster rallied with eight goals in the second period to take a 12-9 lead into the final 20 minutes.

Gilles Bezeau led New Westminster with five goals, Dave Durante and Mark Tuura scored three goals each while Brian Tasker and Bob Tasker each had a pair.

Alexander also assisted on four goals to lead the Shamrocks. Scott Browning, Bill Marachek and Jim Lynch had two goals each and Paul Michael had one.

Larry Smeltzer and Mike Duch split the netminding for Victoria, stopping 30 shots, while New Westminster goalie Reg Forster blocked 36 shots.

The loss left Rocks only two points ahead of third-place New Westminster and virtually ruled out their chances of representing the WLA in the Nations '80 world box lacrosse championship tournament. The club leading the league on June 21 will go to the world tourney and Coquitlam Adanacs, who beat the Shamrocks 8-6 in Victoria Wednesday night and have a four-point lead, appear to have the berth sewn up. They need to win only one of their three remaining games before June 21 to make their trip a certainty.

(Standings on page 30)

Whitecaps back in winning form

Times News Services

Familiarity breeds . . . well, if you're associated with Vancouver Whitecaps, it breeds victories.

Tony Waiters was back in a familiar role as coach of the Whitecaps Thursday and Vancouver responded with a return to the pattern of play that brought them the 1979 Soccer Bowl as they downed Toronto Blizzard 2-1 in North American Soccer League play.

Waiters resumed his role as head coach, a position he held the last two years, Tuesday when Bob McNab was fired.

Waiters received some familiar support from striker Trevor Whymark who scored two goals, his fifth and sixth of the season.

Whymark's second goal a short, looping shot over Toronto goalkeeper Tony Chursky, broke a 1-1 deadlock with 3:17 left in the game.

The win improved the defending league champion's record to six wins and eight losses. The Whitecaps had lost their previous two games.

Whymark's first goal in front of 14,377 spectators in the sixth minute of play came on a cross from midfielder Gerry Gray.

The Blizzard tied the score at 1-1 on a goal by Jim Bone.

In Thursday's only other NASL game, Los Angeles Aztecs beat Tulsa Roughnecks 3-0.

BADK Inc. Presents:

WORLD WELTERWEIGHT CHAMPIONSHIP

NO RADIO
NO HOME T.V.

FRIDAY, JUNE 20, 1980

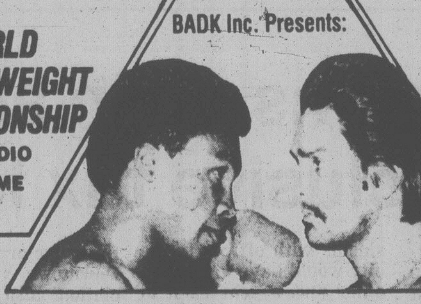

SUGAR RAY
LEONARD

ROBERTO
DURAN

LIVE ON CLOSED CIRCUIT T.V.
DIRECT FROM THE OLYMPIC STADIUM, MONTREAL, CAN.

MEMORIAL ARENA
Ticket Prices: $20.00 plus 50¢ advance booking fee
Preliminaries at 5:45 P.M.
MAIN EVENT — 7:00 P.M.

TICKETS AVAILABLE AT:
Memorial Arena,
Mayfair Mall
Hillside Mall
and all City
Ticket Outlets

Weekend in Sport

Softball and baseball once again dominate the sports program for the first half of this weekend with a full slate of games tonight and Saturday. But there are also other attractions for Victoria sports fans such as car racing, horse racing, cricket and track and field, plus the usual array of sports programs on television.

TONIGHT

Baseball fans will be in for a treat when Victoria Blues, who open their Pacific Northwest League season next Tuesday, play their Mayor's Cup exhibition game against Victoria Merchants of the Pacific Coast Junior "A" League at 7 p.m. at Royal Athletic Park.

For **softball** fans, there's a men's tournament hosted by Capital Builders and Labatts Breweries starting at 6:30 at Macdonald Park. The tourney continues at 8 a.m. Saturday and winds up with the final set for 3 p.m. on Sunday.

There's action, too, in the Heywood Park Men's League with Mears Realty playing Athletics at Heywood Park at 6:30 and at the same time, Athlets play Labatts in a Stuffy McGinnis Men's League game at Central Park and Victoria Ambulance takes on Harveys in a Sidney Men's League game at Sidney's Sanscha Park.

Those who enjoy watching **track and field**, can see some of the city's best young athletes in action in the Greater Victoria elementary schools' championships from 5:30 to 8:30 at Centennial Stadium.

SATURDAY

Victoria Budgets are in action in the Pacific Northwest **Fastball** League against Vancouver Thirsks at 7 p.m. and again at the same time Sunday against Clearbrook Four Star. Both games are at Royal Athletic Park.

There is **baseball** action at Lambrick Park at 6 p.m. when the Merchants play Surrey Sandpipers in the Pacific Coast Junior "A" League. Merchants are back in action again Sunday when they play Richmond Akai in a doubleheader at noon and 2 p.m. at Topaz Park.

Stockers North Americans have two home doubleheaders in the Vancouver Senior Women's **Softball** League, playing North Vancouver at 1 and 3 p.m. at Heywood Avenue Park and tackling Vancouver Labatts at 2 and 4 p.m. Sunday at Hyacinth Park.

Other city women's softball teams will be involved in the Barbara Payne Memorial Tournament which gets under way at 11 a.m. Saturday and Sunday at Hyacinth Park.

Harness racing continues out at Sandown Raceway with first post at 1:20 p.m. and for **auto racing** fans there's a meet at Western Speedway at 7 p.m. featuring stocks, super stocks and jalopies.

It's a big weekend for **criket** fans with the annual two-day match between Vancouver Selects and the Island Selects getting under way at 1 p.m. at Beacon Hill Park and continuing Sunday. There are also Victoria and District League games with Alcos playing Oak Bay at Windsor Park at 1 p.m. and Saanich meeting Nanaimo in Nanaimo.

Television

Sports programming begins at 10 a.m. when wrestling will be shown on Channel 6 and baseball, with regional coverage of Kansas City Royals at Milwaukee Brewers and Texas Rangers at Toronto Blue Jays on Channel 5.

There's more wrestling on Channel 13 at 10:30 a.m. and at 11:30 coverage of the third round of the U.S. Open golf championships begins.

Sportsweekend on Channels 2 and 6 features the U.S. Open golf and the Plate Trial Stakes from Toronto.

There's baseball on Channel 5 at 1 p.m. with Boston Red Sox at California Angels and New York Yankees at Oakland As.

At 1:30 p.m., there is tennis on Channel 8 and wrestling on Channel 13 and at 3 p.m. there is wrestling on Channel 8.

Racquetball is featured on Channel 2 at 3:30 p.m. and at the same time there's a choice of track and field and volleyball on Channel 4 or Sports Spectacular, highlingting boxing, on Channel 7.

At 4 p.m., Channel 8's Wide World of Sports features the third annual Datsun Special with novice drivers from all across Canada competing, the 1980 Nanking Invitational women's volleyball tournament and the men's world gymnastics competition from Fort Worth, Texas.

There's also WCT tennis on Channel 13 at 4 p.m.

Portland Timbers are playing Seattle Sounders in the North American Soccer League match on Channel 11 at 8:30 p.m.

Radio

Vancouver Whitecaps' home NASL game against Memphis Rouges will be carried live on CFAX Radjo starting at 7:45 p.m.

AUTO RACES

SATURDAY, JUNE 14
★ SUPER STOCKS
★ STOCK CARS
★ JALOPIES

COMPLETE RACE PROGRAM FOR EACH CLASS

GATES OPEN 6 P.M. ADULTS $4.00
TIME TRIALS 7 P.M. STUDENTS and O.A.P. $3.50
RACING 8 P.M. CHILDREN 6-12 $1.50

Phone 478-2148

ADVANCE TICKETS: Scorpion Men's Wear, Factory Sound, Lady Bug Florist

"AFFORDABLE FAMILY FUN"

WESTERN SPEEDWAY

This week's
program
presented by
7UP

SOCCERTRON '80
A UNIQUE SOCCER LEARNING EXPERIENCE
FOR CHILDREN AGED 8-11
August 18, 19, 20, 21, 22, 25 and 26
from 9:30 a.m. to 3:30 p.m.
at the UNIVERSITY OF VICTORIA

The full resources of the University are being made available.
Fee: $60.

★ Video Analysis
★ Individual and Team Skills
★ Fun and Prizes
★ Scientific Fitness Testing
★ Top Coaches and Teachers
★ Free T-shirt, soccer balls, playbook

PARENTS AND COACHES CLINIC:
August 25th and 26th, 7:00-9:00 p.m. Fee $10.

For a brochure containing full details, write University Extension, or phone Dr. M. Collis, 477-6911, local 4356.

university extension
p.o. box 1700
victoria, b.c. v8w 2y2
(604) 477-6911, local 4802

university extension • university of victoria • (604) 477-6911

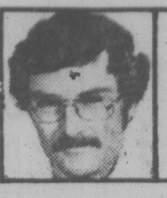

outdoors
by stewart lang

Some big salmon showing in Sooke-Victoria waters

Catches of large chinooks continue to spark interest off the **Sooke-Victoria** waterfront and fair fishing for greater numbers of smaller-sized salmon of the same species may be found at a number of other locations.

Action picked up Wednesday in the vicinity of **Secretary Island** off **Sooke** and **Phil Norton** boated the biggest of the week in that spot with 38½-pounder taken on anchovy Thursday morning.

On Wednesday, from Secretary waters, **Bill Richardson** landed 28, 22 and 21 pounders on minnow and Spring King; **Les Eve** boated 34 and 13 pounders on a hootchy and **Ed Morris** caught a 33-pounder with anchovy.

Otter Point has also produced a few large chinooks — such as the 30:06-pounder taken Wednesday by **Doug Pearce**.

At **Becher Bay, Beechey Head** appears to be the hot spot and anchovy the preferred bait for **Lester Hillaby** (46-Monday), **Don Cox** (44-Saturday), **Joan Collins** (42½-Monday), **Lyle Gordon** (37½-Tuesday) and **Bob Hansen** (36-Tuesday).

The best area off the Head has been close to the **Trap Shack** on both deep and shallow lines.

* * *

Things are picking up at **Pedder Bay. Phil Krimmel** took a 34-pounder on an anchovy off the kelp bed Monday. **Brian Waddell Sr.** came back with a 30-pounder Wednesday and **Dennis Praud** boated a 23½-pounder — both from **Church Rock**.

Liz Miksen topped the fishermen at **Oak Bay** with a 16-pounder taken Wednesday with a Stingsilda in **The Gap**.

Other good catches were reported on the **Flats** and off the golf links. Trollers using hootchies and drift-fishermen working close to the bottom right on the tide changes have fared best. Oak Bay Marina reports their charter boat MV Lakewood will begin operations June 21.

There's quite a few fish off **Sidney** right now — unfortunately, they're hard to catch. **Len Bland** was one of the more fortunate ones. He landed an 18 pounder and two others weighing six and eight pounds Tuesday night trolling a Tiny Teaser with no flasher at the 37 to 47-foot depth off **Saanichton Spit**.

The same day, **Jack Short** and **Rhys Davis** boated four weighing 18, 16, 14 and 13 while **Don Norbury** caught two tipping the scales at 15:01 and 7:15.

In **Saanich Inlet**, a few chinooks to 17 pounds are providing slow returns off **Henderson Point** and in **Indian Bay**. The odd coho to 3½ pounds is also turning up in the latter area.

Ward Bond had the best of a slower catch in **Finlayson Arm** by boating a 29¾-pounder Tuesday night on strip in the **Narrows**.

Most of the catch is in the five-to-10 pound range and has been landed on strip, hootchies and minnows in scattered locations. A few coho to 5 pounds are also showing.

* * *

Further up-Island, moochers are picking up a few chinooks to 20 pounds near the **Bluffs** and off **Burial Island**.

Waters off the **Fingers, Entrance Island** and **Snake Island** have yielded a few blues first thing in the morning. Try using a pink Hot Spot with a four-foot leader behind the dodger.

Small jacks are showing in **Barclay Sound** in the vicinity of the wresk of the **Vanlene**.

Bates Beach waters are producing chinooks to 25 pounds but anyone wanting to try a little blueback fishing has had trouble finding the scattered school.

Morning has been the best time to be on the water at **Campbell River** with blues to 3½ pounds grabbing red or light green Apex lures and red, pink or green Action flashtails off the **Black Can**, the **Red Can, Francisco Point, Willow Point** and **Deepwater Bay**.

A few chinooks to 28 pounds are also nailing strip and white or pearl-pink plugs in scattered locations.

Freshwater anglers are finding fair success in the **Cowichan River** as well as **Cowichan, Somenos, Comox, Lower Campbell** and **Mohun** lakes.

* * *

Victoria Fish and Game Protective Association will play host to a registered PITA trap shoot Saturday and Sunday at their Malahat complex. Competition gets underway at 9 a.m. each day and anyone wishing to compete in the B.C. Summer Games must qualify at this shoot. Everyone is welcome.

(Coble's Calendar on page 30).

Joanne back in the swing after temporary absence

PAT DERRY
. . . beaten on 20th

By ERNIE FEDORUK

Marilyn Palmer's reputation brought Joanne Smith out to the golf course, then family-raising duties took her away.

Now she's back playing, and playing rather well.

The unheralded Smith and Diane Phillips of Uplands served up the surprises Thursday to arrange the declaration of a new Victoria and district women's golf champion today.

Smith, sinking a pair of crucial putts when they counted, defeated former finalist and Colwood clubmate Pat Derry on the 20th while Phillips, playing solidly all the way, avenged last year's loss in the final by sidelining Dorothy DeGirolmo, the defending champion, 2 and 1 in Thursday's semi-finals at Cedar Hill.

This morning's showdown for the title won't be the first meeting between Smith and Phillips. They've met before. Phillips defeated Smith in last year's City semi-finals but Joanne "tied the score" with a victory in the provincial women's tournament at Prince George.

While never a winner of the City title, Diane is no stranger in district women's competiton.

Her rival, however, is starting to make her presence felt after resuming competitive golf two years ago.

Originally from Kamloops, Joanne "got hooked" on golf when she went out to watch Palmer, the former Canadian champion and also from Kamloops, play. As Joanne Craig, she earned ranking as one of B.C.'s top juniors.

Smith moved to Victoria in 1971.

She upset Derry, one of her favorite playing partners at Colwood, after sinking a crucial, 25-foot putt on the 18th. That squared the match. They halved the first extra hole in pars and Smith won on the par-three second extra hole when Pat missed an extremely-tricky three-footer for a par. Smith made no mistake on her two-footer for a par.

Highlighting flight action was a hole-in-one on the second. Joyce Woodruff of Colwood, scoring her first career ace, went on to defeat Verle McKeown of Gorge Vale 6 and 5 in their second-flight semi-final.

Thursday's results:

Championship — Diane Phillips (U) def. Dorothy DeGirolamo (GV) 2 and 1; Joanne Smith (RC) def. Pat Derry (RC) on 20th.

Consolation — Joan Moore (GV) def. Flora Kirker (GV) 5 and 4; Jean Thompson (CH) def. Kathy Maftechuk (U) 2 and 1.

First Flight — Marg Robertson (GM) def. Muriel Turner (CH) 3 and 2; Florence Chapman (RC) def. Ruth Thomson (RC) 4 and 3.

Second — Blanche McCallum (RC) def. Jane Gudewill (V) two up; Joyce Woodruff (RC) def. Verle McKeown (GV) 6 and 5.

Third — Thelma Bydal (RC) def. Doreen Baker (CH) 2 and 1; Shirley Riches (GV) def. Marg McGowan (RC) on 21st.

Fourth — Mildred Green (GM) def. Mae Sylvester (Met) 3 and 1; Mary Browett (GM) def. Doris Lewis (GM) 5 and 4.

Fifth — Marg Thorpe (CH) def. Ann Gillespie (GM) 4 and 3; Bessie Law (Met) def. Bea Lundgren (GV) one up.

Sixth — Shirley Roberts (GV) def. Clare Webber (Met) 3 and 2; Trudy Young (SBH) def. Addi Smith (GM) 7 and 6.

Seventh — Pat Tucker (V) def. Margaret Parkins (U) 3 and 2; Helen Davison (CH) def. Laura Innes (GV).

Eighth — Esther Barnes (U) def. Joane Dohan (V) 2 and 1; Phyllis Stafford (Gal) def. Joan Perks (RC) 4 and 3.

Ninth — Alice Mitchell (GV) def. Flo Tickner (SBH) on 20th; Avis Nichol (CH) def. Emily Medland (RC) on 21st.

Tenth — Noreen Lee (GV) def. Irene MacFarlane (GM) 2 and 1; Rebecca Kipp (GV) def. Jean Bennett (RC) 3 and 2.

Mahovlic beats wind, field to retain assistants' crown

Doug Mahovlic maintained his momentum despite troublesome wind to fire a second-round, three-over-par 74, to retain the Vancouver Island assistant pros golf championship on home turf Thursday.

Mahovlic finished the 36-hole test at Victoria Golf Club with a 143 total to collect first prize of $500.

Ron Plomske of Vancouver shot a 72 to finish at 146 and earned second place money of $400 while Rob Watson of Chilliwack, 71-76 — 147, and Norm Jarvis of Burnaby Mountain, 72-75 — 147, tied for third. Bruce Rands of Uplands finished fifth with 76-72 — 148 and Ed Tougas of Burnaby, 74-75 — 149, sixth.

Professional Bruce Nessel of Tsawassen partnered amateurs Carl Schwantje, Keith Olson and Reg Wilde to victory in the pro-am team event. Mahovlic and his team of Kane Straith, Terry Johnston and Russ Davidson were second.

Both teams finished 16 under but Nessel's team won first through a draw.

Dave Anderson topped amateur low gross scoring with a two-over 73and was followed by Schwantje, with 75, and Paul Harris, with 76. Wilde, a 24 handicapper, took low net honors with 66 and Al Vey was runner-up with 67 and Olson was third.

All amateurs were members of the host club.

Non-winner leading

DANVERS, Mass. (AP) — The Ferncroft course that unheralded Dale Lundquist conquered might be short, but its big, rolling greens can make for some long days.

With a steady round, she finished early Thursday with a four-under-par 68 that stood through the day and gave her a one-stroke lead after the first round of a $150,000 Ladies Professional Golf Association tournament.

The combination of a 6,029-yard layout and tight fairways called for control rather than distance and Lundquist followed the prescription perfectly. She used her driver only six times and relied heavily on her one- and two-irons. She reached every green in regulation strokes and had 32 putts.

"The key was keeping myself out of trouble off the tee," she said. "I could probably hit a driver off every hole, but there's no advantage in it for me. The greens are what make this golf course tricky."

Pam Higgins was alone in second place with a 69.

Dale Lundquist	34-34—68
Pam Higgins	35-34—69
Pat Bradley	37-33—70
Vivian Brownlee	36-34—70
Donna Caponi Young	35-35—70
Beth Daniel	36-34—70
Murle Breer	35-36—71
Marienne Bretton	35-36—71
Martha Hansen	37-34—71
Donna Horton-White	35-36—71
Debbie Meisterlin	35-36—71
Amelia Rorer	35-36—71
Jo Ann Washam	35-36—71
Kathy Whitworth	32-39—71
Donna Davis	36-36—72
Jan Ferraris	35-37—72
Dot Germain	38-34—72
Kathy Hite	35-37—72
Joyce Kazmierski	34-38—72
Pat Meyers	37-35—72
Sandra Palmer	38-34—72
Debby Rhodes	36-36—72

U.S. OPEN LEADERS

SPRINGFIELD,N.J.(AP)—Leaders the first round Thursday in the 80th United States open golf championship. (a-denotes amateur):

Tom Weiskopf	31-32—63
Jack Nicklaus	32-31—63
Mark Hayes	35-31—66
Keith Fergus	35-31—66
Lon Hinkle	33-33—66
Ray Floyd	30-37—67
Jay Haas	33-34—67
Cal Peete	32-35—67
Mark Lye	34-34—68
Lee Trevino	35-33—68
Andy North	34-34—68
Isao Aoki	32-36—68
Mike Reid	34-35—69
Curtis Strange	35-34—69
Pat McGowan	33-36—69
Tommy McGinnis	33-36—69
J. C. Snead	33-36—69
Bill Rogers	33-36—69
Jeff Mitchell	32-37—69
Jim Simons	33-37—70
Larry Nelson	35-35—70
Tim Simpson	34-36—70
Hale Irwin	34-36—70
Peter Jacobsen	34-36—70
Bruce Devlin	34-37—71
Tom Watson	34-37—71
Bruce Lietzke	36-35—71
John Cook	35-36—71
Terry Dill	35-36—71
Johnny Miller	34-38—72
Bobby Wadkins	34-38—72
Ed Snead	37-35—72
Jerry McGee	36-36—72
David Graham	36-36—72
Ben Crenshaw	35-37—72
Bob Zender	32-40—72
Jim Dent	35-37—72
Ron Gilder	35-37—72
Ron Streck	36-36—72
Jim Colbert	35-37—72
Wayne Levi	34-38—72
Gene Littler	37-35—72
Larry Ziegler	34-38—72
a-Willie Wood	37-35—72
a-Bob Clampett	36-36—72
Jack Newton	33-39—72
Charles Coody	34-38—72
John Mahaffey	36-36—72
Joe Hager	35-37—72
Dennis Goettel	36-37—73
Lance Ten Broeck	35-38—73
Alan Pate	34-39—73
Rod Curl	35-38—73
Bobby Walzel	35-38—73
Tom Kite	37-36—73
Gil Morga	36-37—73
Scott Simpson	38-35—73
David Edwards	35-38—73
Hsi-Chuen Lu	36-37—73
John Adams	35-38—73
Dave Stockton	36-37—73
Bob Murphy	34-39—73
Sandy Lyle	36-37—73
Arnold Palmer	32-41—73
Hubert Green	36-37—73
Lou Graham	36-37—73
Craig Stadler	35-38—73
a-Hal Sutton	38-35—73
Mike Morley	35-38—73
Andy Bean	36-37—73
Chuck Moran	34-39—73

WE THOUGHT YOU SHOULD KNOW
VOLARE VALUE PACKAGE

Economical slant 6 cylinder motor, power steering and power brakes, automatic transmission, radial whitewall tires, deluxe wheel covers, electric defogger.

1980 PLYMOUTH VOLARE
SALE PRICE
$6797

FINANCE LEASING AVAILABLE
12% INTEREST FOR 12 MONTHS
WITH AN OPTION TO BUY YOUR VEHICLE AT FULL DEPRECIATED VALUES

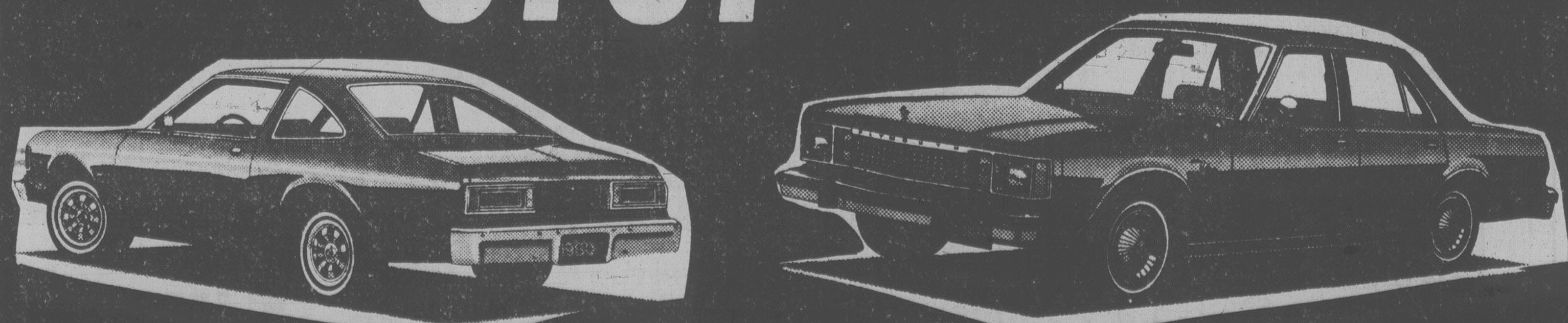

2-DOOR COUPE or 4-DOOR SEDAN

ENSIGN CHRYSLER PLYMOUTH
YATES AT COOK QUADRA at CALEDONIA
386-2411

Expos enhanced by farm system

By Canadian Press

Injuries have turned Montreal Expos around — in the right direction.

Despite a mounting string of assorted ills, the Expos are currently playing their best baseball of the season, thanks to a solid farm system that keeps turning up fine, young players.

The latest to help the Montreal cause are pitcher Charlie Lea and third baseman Brad Mills, who combined to help the National League East leaders beat San Diego Padres 9-1 Thursday night for their ninth straight victory.

"All this means is that we've had a good farm system producing for us in the past few years," said Montreal manager Dick Williams after Lea scattered eight hits over eight innings for his first major league victory and Mills had three singles and batted in three runs.

Lea, recalled from the Expos' American Association team in Denver on Wednesday, was a last-minute replacement for David Palmer, who came up with a tender elbow.

"They told me when they called me that I might be pitching for Palmer, so I geared myself up in case I was given the game ball," said Lea.

Mills, called up from the same Denver club last weekend to sub for the injured Larry Parrish, entered the game as a pinch hitter in the fifth inning.

"I'm just trying to do the best I can while I can," said Mills. "I know the ball club has its own plans and whatever happens will happen."

In other NL games, New York beat Los Angeles 6-5 and Pittsburgh outscored Cincinnati, 10-6. In the American League, Detroit whipped Minnesota 8-4, Milwaukee routed Texas 8-1, Baltimore stopped Seattle 4-1 and Boston hammered California, 13-2.

Lea, 23, allowed only one extra-base hit in his major league debut, striking out four and walking three. The right-hander lost his shutout in the eighth on Dave Winfield's sacrifice fly.

Mills had a two-run single in the fifth, when the Expos scored four times to put the game out of reach. In addition, Mills singled home a run in the sixth. Jerry White added an inside-the-park homer.

Pitchers Dave Goltz and Bob Castillo and shortstop Bill Russell contributed run-scoring throwing errors, helping New York defeat Los Angeles. The Dodgers built a 5-0 lead in the first three innings with Dusty Baker driving in three of the runs with his 14th homer in the third.

But in the fifth, the Mets scored four times with the aid of an errant pick-off throw by Goltz which allowed the first run to come home and a wild throw by Russell which permitted the fourth run to score. In the sixth, Castillo's wild throw to third on a bunt by Elliott Maddox allowed the Mets to score two more runs.

Mike Easler hit for the cycle and Dale Berra slugged a three-run homer to lead Pittsburgh past Cincinnati. Easler became the first Pirate to hit a single, double, triple and home run in one game since June 1974, when Richie Hebner accomplished the feat.

Benny Ayala and Ken Singleton each hit two-run homers as Baltimore defeated Seattle behind Steve Stone's six-hitter.

Ayala slugged his homer in the fourth following a single by Singleton off Rick Honeycutt, 7-3. Singleton's 10th homer of the year came in the eighth .

BASEBALL SCORES

AMERICAN LEAGUE

East

	W	L	Pct.	GBL
New York	34	20	.630	—
Milwaukee	30	23	.566	3½
Boston	28	27	.509	6½
Baltimore	28	28	.500	7
Toronto	26	27	.491	7½
Cleveland	26	27	.491	7½
Detroit	24	28	.462	9

West

	W	L	Pct.	GBL
Kansas City	35	21	.625	—
Chicago	29	26	.527	5½
Oakland	28	28	.500	7
Seattle	26	31	.456	9½
Texas	25	31	.446	10
Minnesota	23	33	.411	12
California	21	33	.389	13

Boston 100 430 500—13 18 0
California 001 000 100— 2 7 0
Torrez (2-6), MacWhorter (7) and Fisk, Allenson (7); Frost (4-5), Hassler (5), Barr (7) and Donohue. **HRs**: Bos — Rice (10), Hobson 2 (10), Stapleton (3).

Texas 010 000 000— 1 7 1
Milwaukee 300 000 14x— 8 14 0
Perry (3-5), Kern (7), Babcock (8) and Roberts; Caldwell (6-2) and Moore.

Minnesota 100 300 000— 4 10 0
Detroit 002 202 20x— 8 11 1
Redfern, Zahn (4-9) (4), Kinnenun (6) and Butera; Underwood (1-4), Lopez (9) and Parrish. **HRs**: Min — Castino (3); Det — Summers 2 (5).

Baltimore 000 200 020— 4 9 0
Seattle 001 000 000— 1 6 1
Stone (7-3) and Dempsey; Honeycutt (7-3) and Cox. **HR**: Bal — Ayala (3), Singleton (10).

NATIONAL LEAGUE

East

	W	L	Pct.	GBL
Montreal	32	20	.615	—
Pittsburgh	31	23	.574	2
Philadelphia	27	24	.529	4½
New York	26	27	.491	6½
Chicago	22	29	.431	9½
St. Louis	20	35	.364	13½

West

	W	L	Pct.	GBL
Houston	33	21	.611	—
Los Angeles	32	24	.571	2
Cincinnati	31	25	.554	3
San Diego	25	32	.439	9½
Atlanta	22	31	.415	10½
San Francisco	23	33	.411	11

San Diego 000 000 010— 1 8 1
Montreal 100 142 10x— 9 14 0
Lucas (3-3), Rasmussen (5), Kinney (6), D'Acquisto (8) and Fahey; Lea (1-0), Norman (9) and Carter. **HR**: Mtl — White (3).

Los Angeles 014 000 000— 5 12 3
New York 000 042 00x— 6 10 0
Goltz, Castillo (1-2) (5), Beckwith (8) and Scioscia; Pacella, Bomback (4), Reardon (3-2) (6), Allen (7) and Stearns. **HR**: LA — Baker (14).

Pittsburgh 404 000 200—10 15 0
Cincinnati 200 021 001— 6 10 0
Bibby (7-1), Romo (6) and Ott; LaCoss (4-6), Tomlin (4), Bair (7), Burnside (9) and Werner. **HRs**: Pgh — Berra (2), Milner (1), Easler (10); Cin — Griffey (5).

PACIFIC COAST LEAGUE

Vancouver at Spokane, postponed, wet grounds
Salt Lake 8 Tacoma 7
Phoenix 6 Albuquerque 3
Tucson 10 Ogden 5

Lumbermen click

Lumberworld took advantage of four Quadra Warehouse errors to score six unearned runs Thursday night en route to an easy 9-3 win in a Cosmopolitan Senior Baseball League game at Lambrick Park.

Brothers Don and Russ Holmes drove in two runs each for the winners and winning pitcher Wayne Messer gave up seven hits.

Quadra Warehouse 000 000 3— 3 7 4
Lumberworld 005 202 x— 9 7 2
Don Wiebe 0-2, Lorne Halme (5) and Bruce Collins; Wayne Messer 3-1 and Don Holmes.

Three-hitter by Beveridge

Ray Beveridge hurled a three-hitter Thursday night to lead Ingraham Roadway Inn to a 2-0 Stuffy McGinnis Men's Softball League victory over Tod-Hackett Construction at Central Park.

Beveridge struck out five batters and walked three while allowing only a single and a double to Brian Grexton and a double to Mike Lee.

Mike Penner singled in Rob Coldwell in the fourth inning to give Ingraham its first run and then in the fifth inning, reached first base on a fielders' choice, advanced on singles by Beveridge and Mike Taaffe and scored on a single by catcher Pete Rumsby.

It was the sixth loss in eight starts for Tod-Hackett, which won the Stuffy McGinnis title last season under the Seaboard Construction sponsorship.

In a Heywood Avenue Men's League game, Capital Builders defeated Strathcona Hotel 7-1. Theo Vandenberg hit three singles while Gord Rutherford doubled and hit a homer and drove in three runs for the winners.

Scoring was high in other men's league games Thursday night.

Fullford Inn crushed Sidney Hotel 18-0 in a Sidney Men's League game at Sanscha Park and in the Macdonald Park Men's League, Mayfair Insurance downed Mega Power 9-1 and Labatts got past The Saints 11-6.

In a Victoria-Saanich Women's League game at Hyacinth Park, pitcher Pam Jones took her record to 12-0 as she led Island Dryco Breakers to an 11-0 win over Vidalin Construction. Jones struck out 16 and walked two on her way to a one-hitter.

Debbie Melanson, Doreen Newton and Donna McTavish had two hits each for the winners. Wendy Lubinich singled for the only Vidalin hit.

In the other game, Gina Olson scored three times and drove in two runs as Butler Brothers bounced Victoria Athletics 12-6.

And in a Lower Island Intermediate "B" Women's League game at Topaz Park, Prairie Inn downed Strathcona Hotel 13-5.

Ingraham 000 110 0— 2 8 0
Tod-Hackett 000 000 0— 0 3 1
Ray Beveridge and Pete Rumsby; Barry Wilkin and Tom Robertson.

Pro golfers plead guilty to combines charge

VANCOUVER (CP) — The Canadian and British Columbia Professional Golfers Associations pleaded guilty Thursday to charges of restricting competition in the sale of pro line golf clubs and balls.

Evidence was presented in county court that the associations insisted on exclusive rights to sale of the pro lines in the Lower Mainland and punished members who sold the good to other retailers.

The Crown has asked that the national association be fined $40,000 and the B.C. association be fined $10,000.

Mr. Justice Thomas Berger of B.C. Supreme Court is to hand down judgments today.

Crown counsel Paul Halprin told the court that between 1967 and 1977 the two associations agreed to unduly lessen competition in the purchase, sale and supply of golf clubs and golf balls. He said the associations also limited distribution of "pro-lines" — top quality equipment — to golf course pro-shops.

There's Something Special About A Birthday Or Anniversary At Our Place!

When you come for a birthday dinner celebration, let us know because we'll surprise the special someone with a cake, a song, a few candles and an extra good good time.
The fine Japanese Village food you probably already know - but how about a special birthday party in these warm and friendly surroundings?
There's just a touch of the exotic- and a whole lot of friendly feelings. Make a reservation, right now.

Open for dinner at 5 p.m. All major credit cards are accepted.

Four locations across Canada
Victoria, Calgary, Edmonton, Ottawa.

JAPANESE VILLAGE 村
TEPPAN STEAK & SEAFOOD HOUSE
734 Broughton Street
Reservations: 382-5165

WIN a summerfunthing!

Your chance to win something great you and your family can use and enjoy this summer; anything from a patio set for back-yard lounging to a metal detector you can try out on the beach! Watch The Colonist and Times daily starting this weekend for more details about the contest and the prizes you can win. Contest begins June 16th and continues until August.

IMMEDIATE DELIVERY
LIMITED STOCK

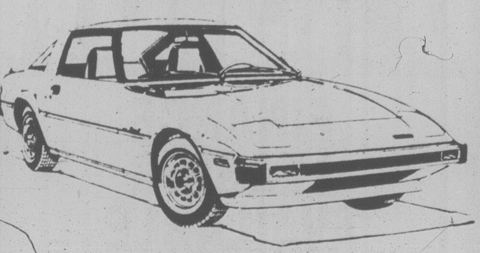

FROM $10,695
Mazda Rx-7
MAZDA PACIFIC PEUGEOT
SALES — SERVICE — LEASING
Blanshard at Johnson 385-1451
Dealer Licence #D02073A
6-13

ESQUIMALT PARKS & RECREATION
386-6128 Recreation Aquatics 386-8734
527 FRASER ST.
Aquatics and Recreation Program
REGISTRATION

June 16 to 27
9-9 p.m.
at the Arena Centre

AQUATIC PROGRAMS
- Bronze Medallion
- Ladies Instruction
- Red Cross Lessons
- Tiny Tot Lessons
- Private Instruction Available

RECREATION PROGRAMS
- Creative Playgrounds 6-12 years
- Teen Adventure 12-17 years
- Soccer Camps 6-16 years
- Pre-School Programs
- Adult Fitness/ Arts and Crafts

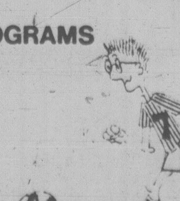

6-13

FOR SATISFACTION IT'S
SATOH
THE STRONG PERFORMERS BY BUTLER BROS. EQUIPMENT
- LAWN CARE
- GARDENING
- LANDSCAPING
- CONSTRUCTION
- FARMING
- GROUND MAINTENANCE

Available in 2 or 4-wheel drive — agricultural or turf tires from 15 to 38 h.p. in 5 models. Features comfort, economy, fuel efficiency (both gas and diesel).

(Federal and provincial sales tax extra where applicable.)

THIS WEEK'S SPECIALS:

SATOH BULL (SHOWN ABOVE)
4-W.D. DIESEL
25 H.P.
WITH FRONT-END LOADER
REG. $9725
DISCOUNT $500.00
SALE $9225

SATOH BISON
27-H.P. GAS
REGULAR $7760
DISCOUNT $500.00
SALE $7260

SATOH BEAVER
4-WHEEL DRIVE
15-H.P. DIESEL
REGULAR $5045
DISCOUNT $375
SALE $4670

RHINO 100 BLADES
REGULAR $375
SPECIAL THIS WEEK ONLY
$300

Butler GROUP
BUTLER BROTHERS
BUILDALL ASSOCIATE STORE
HOME CENTRE 2046 KEATING X ROAD 652-1121
OPEN DAILY 8-5:30 MON. TO SAT.
"Serving the Peninsula for 50 years."
6-13

Texada, Lasqueti new marks

around our shores

pat dufour

The Royal Vancouver Yacht Club has come up with a new invitational race this year that will undoubtedly be the major sailing event on the summer calendar.

The first annual Texada and Lasqueti Island Yacht Race will begin in Vancouver on the July 4 evening. Pacific Handicap Racing Fleet handicaps will be used.

The long course for the larger boats will round Texada and Lasqueti Islands for a distance of 132 miles. The short course rounds Lasqueti Island only and is 98 miles long.

The club is planning several social activities and hopes to draw a good number of entries from here and south of the border.

Island sailors interested in competing should phone the club as soon as possible to have entry forms and race instructions forwarded. Time is running out, June 27 having been set as cut-off day.

* * *

While not of the same magnitude, the Canoe Bay Sailing Club has a long-distance race of its own this Sunday. It's the annual 48-mile race Salt Spring Island Race.

There will be a 11-hour time allowance and racing will begin at 11 a.m. in the vicinity of the government wharf at Sidney. The boats will leave Dock, Coal and Piers Islands to port, round Salt Spring to either port or starboard and leave Dock, Coal and Piers Islands to starboard on the homeward leg.

All boats must take their own finishing time.

* * *

About 30 Fireball skippers are expected to compete in the B.C. championships, to be hosted by the Royal Victoria Yacht Club this weekend. Among them will be Sidney sailmaker, **Phil Lietch**, who is the current Canadian champion and a former North American champion, as well as **Brett Willets** of Vancouver, who is the reigning North American champion.

Racing will begin at 10 a.m. on Saturday and Sunday. It will be a five-race series with one throw-out.

* * *

The RVYC will have another in its around-Discovery Island series on Saturday. The race will be run on the reverse handicap system in order, hopefully, to have most of the boats finishing close together. The first boats will get their gun at 1:30 p.m.

The RVYC will have series racing again on Wednesday, the first race getting under way at 6:30 p.m. The Cadboro Bay Sailing Association will have series racing on Tuesday, starting at the same time.

* * *

Frank Towler of the Esquimalt Squadron, Canadian Forces Sailing Association was the over-all winner of the Laser series, raced in Esquimalt Harbor on the weekend. The top eight sailors in the Esquimalt regatta will form the Laser team for Vancouver Island and the Sunshine Coast that will be competing in the B.C. Summer Games, to be held in Kelowna Aug. 15-17.

RVYC's **Mike Turner** and **Richard Dighton** placed second and third. After them came **Olaf Thyvold** and **Mark Cummings** of CFSA, **Dale Gladman** of the Maple Bay Yacht Club, **Peter Holtham** of CFSA and **Todd Blumel** of MBYC.

* * *

One of the best-known charter boats around the world is due to enter the Inner Harbor on Saturday. She's the 80-foot Wishbone ketch Camalot, owned by **Val Schaeffer**, who, when he's not wandering the oceans, lives in the Virgin Islands.

Camalot has done a lot of charter work in the Caribbean. During her personal crisis, **Margaret Trudeau** chartered the Camalot.

Local sailor **Ralph Higgins** met Val when he was on a voyage and the two became good friends. Ralph says Camalot will not be in the Victoria-Maui race but will leave for Hawaii with the fleet June 28.

Camalot was used as a floating hotel for National Geographic personnel just over a year ago when they were filming unusual undersea phenomena off the Mexican coast. The scientists found huge crabs and other sealife at a depth where there was no sunlight and no life should have been present,

It appears sulphur was leaking out of the ocean bed and where-ever it did, colonies of sea life thrived.

Camalot takes a maximum of 10 on each of her charters and will be making three, three-week charters between Victoria and Hawaii and Mexico and Hawaii this summer. One of those on board Camalot when she docks this weekend will be local sailor Anne Churchill, who joined the ship on May 23 in Kanai.

Ralph, who helps Val get his charters, says people who want deepsea experience have already signed up from Vancouver, Victoria, Edmonton and Calgary.

Ralph expects to do some more deepsea wandering himself in a year's time. He has a 60-foot motor sailor being built at Horizon Boatworks in Vancouver. She was custom-designed for Ralph by **John Simpson** and is due to be launched on June 26. She will probably be called Sundowner V.

After a year, Ralph says he'll probably head for the South Seas in her.

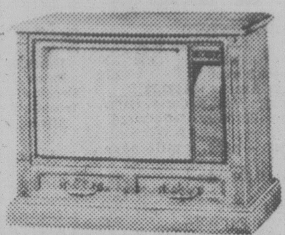

Colortron
offers fantastic savings on
1980 RCA ColorTrak
20" TABLE MODEL
WITH ELECTRONIC SCAN CONTROL
- ChanneLock electronic tuning
- Scan Control channel selector with L.E.D. display
- RCA's advanced XtendedLife chassis
- Automatic color control and fleshtone correction
- Super AccuFilter 100 picture tube with tinted phosphors
- 5" (12.7 cm) oval speaker

Reg. Sugg. Price 769.00
COLORTRON'S SUPER PRICE 589.00

26" CONSOLE MODEL
WITH PUSH BUTTON ELECTRONIC TUNING
- ChanneLock electronic tuning
- Push-button keyboard channel selector with L.E.D. display
- RCA's advanced XtendedLife chassis
- Automatic color control and fleshtone correction
- Super AccuFilter picture tube with tinted phosphors
- 6" (15.2 cm) oval duo-cone speaker

*3 YR. PARTS AND LABOUR
Reg. Sugg. Price 1049.00
COLORTRON'S SUPER PRICE 849.00

Colortron
COLOR TV AND VIDEO RECORDERS
'SERVING THE PEOPLE OF VICTORIA FOR OVER 32 YEARS
3180 HARRIET
(Just off Burnside)
SALE AND RENTALS 383-9113
SERVICE 388-7885
NEW HOURS: Mon. to Sat., 8:30 to 5:30
Open Friday Night 'til 9:00
EASY TERMS AVAILABLE
DOUG SHEA
Sales Manager
ERWIN SHEA
General Manager
6-13

Cannor Nursery Garden Centre
(A Division of Cannor Nurseries Ltd.)
THIS WEEK'S SPECIAL!
PEONIES
- Red, white and pink
- Showy plant with large, brilliant coloured flowers
- 2 gal. .... 2.99 each

QUINAULT EVERBEARING STRAWBERRY PLANTS
- Loaded with berries......ea. 89¢ 10 or more 80¢ ea.

TOP QUALITY HANGING BASKETS from 9.95 ea.
BEDDING PLANTS 75¢ pack
SPRING HOURS: Mon.-Sat. 9 a.m. 8 p.m. CLOSED SUNDAYS
CANNOR NURSERY GARDEN CENTRE
4660 Elk Lake Drive
(Next to Royal Oak Inn)
658-5415
6-13

41-41-41-41-41-41
41 HAPPY BIRTHDAY 41
Robert M. (Bob) Allison
41-41-41-41-41-41

SALMON FISHING?
LUCKY STRIKE CHARTERS
All Inclusive
Information or Details
384-2783

GOLF ARDMORE
See it!
You'll like it!
656-4621

BALLY BOBBY
See our ad on Page 36
VILLAGE SHOES
6-13

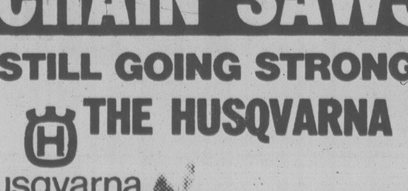

CHAIN SAWS
STILL GOING STRONG
THE HUSQVARNA 65
Husqvarna SWEDEN
18" MODEL SPECIAL $425
Although the Husqvarna 65 is the pioneer of the Husqvarna's chain saws, it is still up to date. The model 65 has been the foundation for the development of all Husqvarna's modern chain saws.
- Standard guide bar and chain 8.15 kg (18 lbs.) displacement 65 cc
- Automatic, no lubrication when idling
- Variable length of bar, 16" to 24"

master charge CHARGEX VISA
"WE SERVICE WHAT WE SELL"
ALF BECKERS CHAIN SAWS
2981 TILLICUM 384-5414

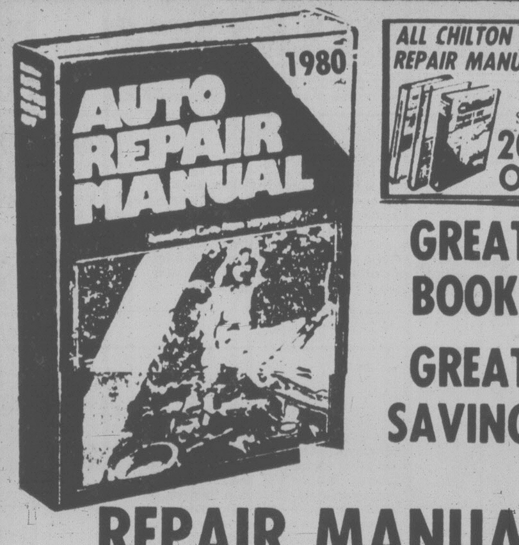

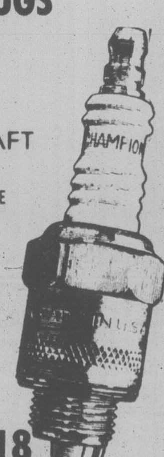

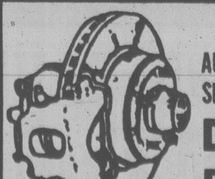

CAL-VAN DO-IT-YOURSELF SALE!
1980 AUTO REPAIR MANUAL
ALL CHILTON REPAIR MANUALS ALL ON SALE 20% OFF
GREAT BOOK! GREAT SAVINGS!
REPAIR MANUAL $13.88
SAVE $2 ON REPARIMAN'S BIBLE!
NOW . . . FOR THE DO-IT-YOURSELFER
THIS BOOK HAS IT ALL! CHARTS, GRAPHS, FULL-COLOR ILLUSTRATIONS, STEP-BY-STEP GUIDE "YOU CAN DO IT!" TO AUTO MAINTENANCE AND REPAIR, WHY PAY A GARAGE $20.00 AN HOUR, PLUS PARTS WHEN YOU CAN DO-IT-YOURSELF AND SAVE ON THE PARTS, TOO!
AT CAL-VAN'S SPECIAL PRICE

GABRIEL SHOCKS
CHANGE FOR SAFETY AND A NEW CAR RIDE. GUARANTEED FOR THE LIFE OF YOUR CAR! $13.88 SALE INSTALLED
Reg. $15.88
HEAVY DUTY SHOCKS $19.95 INSTALLED
GABRIEL ADJUSTABLE 'E' SHOCKS $29.88 INSTALLED
GABRIEL AIR SHOCKS $118.88 INSTALLED (INCL. HOSE KIT)
BRAKE-SHOES
4 SHOES FOR 2 WHEELS REG. $14.88 EX. SALE $12.88 EX.
ALL DISC PADS FOR FOREIGN AND DOMESTIC CARS REG. $15.88 25% OFF
ALL MASTER CYLINDERS REG. TO $44.88 $35.88 EX.
ALL BRAKE & HARDWARE KITS 20% OFF
RADIATOR HOSES OR FAN BELTS 25% OFF
U-JOINTS 25% OFF

CAL-VAN'S BIGGEST PARTS SALE EVER!
SPARKPLUGS
- CHAMPION
- A.C.
- BOSCH
- MOTORCRAFT

THE BEGINNING OF A WELL-TUNED ENGINE
(LIMIT 8)
SALE 98¢
Reg. $1.38
RESISTOR TYPE Reg. $1.58 SALE $1.18

STANDARD TUNE-UP PARTS
DISTRIBUTOR CAP FROM $4.88 50¢ OFF
P.C.V. VALVE REG. TO $3.38 $2.88 REG. TO $4.98 $3.88
IGNITION TUNE-UP KIT $1.00 OFF

OR LET CAL-VAN DO IT FOR YOU!

PREMIUM BRAKE SHOES FOR ALL 4 WHEELS
DRUM BRAKE OVERHAUL
COMPLETE PARTS AND LABOUR
We do all this:
1. True all brake drums. 2 Arc grind shoes. 3. Clean and lube backing plates. 4. Adjust brakes. 5. Pack front wheel bearings. 6. Inspect 4 wheel cyl. 7. Fill system with H.D. fluid.
MOST CARS FROM $59.88

AUTO SERVICE DISC BRAKES
2 FRONT WHEELS
COMPLETE PARTS AND LABOUR
Including installing all pads • Turn 2 rotors • Inspect all cylinders • Front disc pads • Packing outer front wheel bearing • Inspecting grease seals • Adjusting parking brakes • Adding brake fluid • Road test car.
MOST CARS FROM $59.88

15 MINUTE MUFFLER SERVICE
AT ALL LOCATIONS
Complete Cal-Van Service For:
- Foreign and Domestic Cars
- Custom Tube Bending
- Dual Exhaust Systems
- FREE ESTIMATES
- LIFETIME GUARANTEE

TUNE-UP
- NEW POINTS*
- NEW CONDENSER
- NEW ROTOR
- NEW PLUGS
- THOROUGH UNDER-THE-HOOD-CHECK
- SET TO SPECS ON ELECTRONIC SCOPE

4 CYLINDER $38.88
6 CYLINDER $43.88
8 CYLINDER $48.88
MOST CARS & LIGHT TRUCKS
*Not required on electronic ignition
6-13

CAL-VAN AUTO SUPPLY AND REPAIR CENTRE
Prices effective to June 16th
OPEN 8 DAYS A WEEK INCLUDING THURS., FRI. TIL 9
10% OFF TO ALL SENIOR CITIZENS (Non-Sale Items Only)
CHARGEX VISA master charge
735 CLOVERDALE AVE.
(Just off Douglas)
386-2155
4063 NORWELL DR.
NANAIMO
758-3325
- Rain check cheerfully given on sale items sold out
- All items illustrated exactly or as near as possible

Sandown Park harness racing

Thursday's results

FIRST — $800, 1 mile pace, claiming.

Spindrift Two (Urquhart)	$4.60	$4.80	$2.30
Union Miss (Quinlan)		3.30	2.20
Milt Rodney (Burke)			2.10

Time 2:07. Exactor 5&6 $23.70.

Glen Crooks, Moko N, Ceejay Hathy, Senga Marg, Barbwire Brad also ran.

SECOND — $800, 1 mile pace, claiming.

Capt Ucody N (Graham)	$4.00	$3.20	$2.60
Peggy Bow (Hudon)		3.80	3.70
Irish Lehigh (Coleman)			3.70

Time 2:09.3. Exactor 1&3 $20.30.

Bangor Scott, Assiniboia Brave, Outasight Swede, Senga Carter also ran. Apples Allover scratched.

THIRD — $800, 1 mile pace, claiming.

Chocolate Wave (Hudon)	$3.00	$2.90	$2.40
Stormys Journey (Hollwrth)		14.20	4.00
Successful Order (Arsnlt)			3.00

Time 2:06.4. Exactor 1&2 $42.40.

Tobies Spark, K Cash Adios, Macs Glory, East Richmond, Bert Express also ran.

FOURTH — $800, 1 mile pace, claiming.

Bold Design (Hudon)	$6.60	$3.00	$2.60
Glendale Prince (Ericsson)		3.70	3.00
Rebel John (Arsnlt)			2.40

Time 2:07. Exactor 6&3 $32.00.

Little Duster, TV Pilot, Hazel B Bow, Tommy Dancer, Senga Levi also ran.

FIFTH — $850, 1 mile pace.

Wickanninish (Hudon)	$3.30	$5.80	$4.00
BC Lionel (Stymest)		5.20	3.80
Whistler Bamboo (Ercson)			4.50

Time 2:05. Exactor 3&5 $23.20.

Combat Osborne, Daubers Gayle, Bruiser Lad, Wise Jane, Shadows Charlie also ran.

SIXTH — $800, 1 mile pace, claiming.

Cedarwood Champ (Hudon)	$6.70	$3.90	$2.50
Dixy Yankee (Boyd)		10.60	6.80
Lustre Stream (Ericsson)			2.90

Time 2:07.2. Exactor 1&3 $103.00.

Roaming Pence, Bay Bethany, Speedy Bluebird, Tara La Belle, Outasight Margie also ran.

SEVENTH — $1100, 1 mile pace, claiming handicap.

Jocko Tomahawk (Armstrong)	$5.90	$2.80	$2.30
AE Sincous (Junquist)		5.50	3.80
Maple Hills Shelby (Sibiga)			3.60

Time 2:05.1. Exactor 3&4 $27.30.

Jay Dee Axworthy, Deacon Brodie, Governors Star Boy, Ivonne also ran. RC Grattan scratched.

EIGHTH — $1000, 1 mile pace.

BC Adios (Graham)	$71.60	$26.50	$5.70
Boozers Delight (Jquist)		5.30	5.50
Red Tip (Bowman)			4.20

Time 2:05. Exactor 3&6 $168.60.

Arden Bret, Woodys Kat, Mark Doc, Steady Nick, Shadows And How also ran.

NINTH — $1400, 1 mile pace, claiming handicap.

Pardner Jove (Hudon)	$8.20	$4.30	$3.80
Amber Ferric (Ericsson)		11.10	4.00
Bethany Pegassus (Burke)			9.70

Time 2:04.3. Exactor 7&3 $125.20.

Silent Slade, Freemans Memory, Tiger Adios, Deck Hand also ran.

TENTH — $950, 1 mile pace, claiming handicap.

Shady Hill Vicki (Hudon)	$9.00	$6.20	$3.40
Conestoga Tiger (Hollwrth)		7.30	4.90
Pride Bay (Ericsson)			7.30

Time 2:06.3. Triactor 3, 6, 4 $86.10.

Pason Ell Roy, Hes A Humdinger, Stream Flow, Senga Bogey, Sugar Hill Trophy also ran.

Attendance: 1,291. Handle $108,829.

Saturday's entries

FIRST — One mile pace and trot. Purse $800, claiming.

1. Dianes Man (K. Quinlan)
2. Ray (D. Linford)
3. Baroness Love (G. Tonkin)
4. Liquid Smith (G. Hworth)
5. Spunky Dale (P. Matthews)
6. Sea Fahrenheit
7. Sudsey Dudsy
8. Ceejay Hathy (R. Wiseman)

SECOND — One mile pace and trot. Purse $800, claiming.

1. Ben Quest (M. Stymest)
2. Successful Order (E. Arsenault)
3. Pixie Leader
4. Valley Jim
5. Katie Wonder (G. Hworth)
6. Roaming Pence (J. Gagnon)
7. Assinabioa Brave (S. Ericssen)
8. Jet Seeman (M. Stymest)

Also eligible: Outasight Swede (R. Wiseman).

THIRD — One mile pace. Purse $850, claiming.

1. Carlisles King (G. Hworth)
2. Sunmaker (M. Armstrong)
3. Anderson Bonnios (K. Quinlan)
4. Mark Missle (W. Haining)
5. Fleeting Fame
6. Zinger

FOURTH — One mile pace and trot. Purse $800, claiming.

1. Dustys Knight (L. Virag)
2. Wakaway (R. Graham)
3. Glendale Prince (S. Ericssen)
4. Speedy Bluebird (R. Tutty)
5. Kurts Tuxedo (M. Stone)
6. Charms All (M. Olito)
7. Pineland N. (P. Thetford)
8. Tara La Belle (D. Smith)

FIFTH — One mile pace. Purse $950, claiming.

1. Habitant Eids (K. Quinlan)
2. Marc Kimberly (M. Armstrong)
3. Easy Van (J. Hudon)
4. Holridge Frisco (P. Coleman)
5. Mr. Joe Kool (G. Tonkin)
6. Beau Gerry (E. Arsenault)
7. Holridge Bryan (T. Burke)

SIXTH — One mile pace. Purse $800.

1. Maple Molly (R. Wiseman)
2. Spikes Duster (R. Gemmill)
3. Nechako Tuffy (J. Hudon)
4. Napa Lady (K. Quinlan)
5. Excel B. Arnold (D. Jingquist)
6. Bradley T. Adios (M. Armstrong)
7. Dancing Dutchess (N. Dryden)
8. Holridge Gypsy (B. Dryden)

Also eligible: Dolls Duke (G. Hworth).

SEVENTH — One mile pace. Purse $1,200, claiming.

1. Doo The Dauber
2. Fort Tilden (T. Burke)
3. Handle Carefully (D. Smith)
4. Habitant Anik (M. Armstrong)
5. Dusty Tex (S. Ericssen)
6. Antique Adios (G. Hworth)
7. Babrow (K. Quinlan)

EIGHT — One mile pace. Purse $1,800.

1. Tangy Sue (D. Smith)
2. Shirley Mohawk (B. Boyd)
3. Irish Splendor (L. Hill)
4. Bethany Blaze (J. Hudon)
5. Alana Mist (K. Quinlan)
6. Pegassus Ernie (D. Linford)
7. Irish Flame (H. Ericssen)
8. Recount Time (K. Quinlan)

NINTH — One mile pace. Purse $2,000.

1. Andys Peyton (N. Marks)
2. J. D. Sincous
3. Winsome Adios (G. Hworth)
4. Call 'N' Raise (J. Gagnon)
5. Loulabelle Choice (L. Hill)
6. Amortizers Beauty (K. Quinlan)

TENTH — One mile pace and trot Purse $800, claiming.

1. Senga Levi (R. Tutty)
2. Todds Choice (M. Stymest)
3. Cheyenne Mohawk (R. Graham)
4. Stormeys Journey (G. Hworth)
5. Arts Choice (M. Armstrong)
6. Senga Suntan (J. Eaton)
7. Ruby Khan (K. Quinlan)
8. Peggy Bow

Also eligible: Outasight Swede (R Wiseman)

BOXLA STANDING

WESTERN ASSOCIATION

	P	W	L	T	F	A	Pts
Coquitlam	13	10	3	0	145	137	20
Victoria	13	8	5	0	149	133	16
New West	14	7	7	0	174	173	14
Nanaimo	13	5	8	0	158	180	10
Vancouver	13	3	10	0	149	167	6

Next games: Saturday — New Westminster at Coquitlam; Vancouver at Nanaimo.

MINOR BASEBALL

LITTLE LEAGUE

Hampton

H.A. Ormiston 13, Firefighters 7
Domans 7, Canadian Legion 1

Gordon Head

University Hts Esso 14, G.H. Shell 9

VANCOUVER RACING

EXHIBITION PARK

Saturday's entries

First — $2,700, claiming, 4 year olds and up, 1 1-16 miles

Clays Road (Bodnard)	114
It's Impossible (Iohnson)	119
The Aryan (Arnold)	119
Maple Ridge (Patzer)	109
Fly Bumps (Carter)	122
Elky Jr. (Wilkinson)	119
Gaelic Sun (Loseth)	119
Mr. Giff (Creighton)	122
Blue Sabre (Olguin)	119
Decour (Owen)	117
Also eligible:	
Pet Theory	122
Tenusa (Munoz)	119
Freely Stride (Williams)	119
Financial Success (Carrasco)	119

Second — $3,000, claiming, maiden 3 year olds, 6½ furlongs

Baymont (Frazier)	115
New Company (Olguin)	115
Jonathan M. (Boyd)	115
Victor E. (Mena)	120
Northern Doctor (Creighton)	115
Northern Faith (Owen)	110
Heritage Day (Melanson)	115
Run'n Renegade (Arnold)	115
Just Plain Sam (Loseth)	115
Bold N Handsome (Iohnson)	115
Also eligible:	
Algonquin Warrior (Wil'ms)	115
Grey Dawns Judge (Arnold)	115
All Spice (Wilkinson)	115
Tony's Striker (Bodnard)	110

Third — $3,800, allowance, maiden 3 year olds, 6½ furlongs

Jannock (Gold)	115
Run Joe (Arnold)	115
Harry Jerome (Creighton)	115
Geoff's Dancer (Loseth)	120
Tough Spruce (Iohnson)	120
Splendid Choice (Williams)	115
Pop's A Cop	115
Sir Humphries (Melanson)	115
Final Pool (Owen)	115
Delshido	115

Fourth — $5,800, claiming, 3 year olds, 1 1-16 miles

Aztecan (Williams)	114
Instant Command (Johnson)	111
Louis Martini (Boyd)	106
Eyelid (Munoz)	114
Juker's March (Mena)	109
Talk To Dusty (Loseth)	111

Fifth — $3,500, claiming, 4 year olds and up, 6½ furlongs

Minstrel Ship (Boyd)	107
Little Larder (Owen)	112
Banana Puddin (Gold)	112
Will She Br Brisky (Carter)	112
Castle Image (Loseth)	112
Imberlate	110
Azuette (Wolski)	112
Craig's Treasure (Bodnard)	110
Flying Page	115
Todwells Splash (Creighton)	112
Also eligible:	
Tudor Lou (Loseth)	110
Hazelmere Lady (Carrasco)	114
Cloverette (Munoz)	115
Gum Sarn (Wolski)	117

Sixth — $4,800, claiming, 4 year olds and up, 6½ furlongs

Dream Disturber (Melanson)	112
Ask The Fleet (Loseth)	112
Quiet Reflection (Owen)	112
Bud's Playgirl (Munoz)	112
Sheffield Silver (Boyd)	110
Multnomah Spring (Creighton)	112
Crimson Point (Bodnard)	110
Little Bit of Nana (Frazier)	112
Back Off (Arnold)	112
Featherly Pass (Johnson)	112
Also eligible:	
Samdel's Lark (Melanson)	117

Seventh — $4,200, allowance, 3 year olds, 6½ furlongs

Extra Dear (Creighton)	120
Pagan Flame (Iohnson)	120
Pass The Wine (Mena)	120
Delta Melody (Williams)	120
Easter Maisie (Bodnard)	115
Holy Guacamole (Arnold)	120
Willie's Lady (Boyd)	115
Luv Bud (Neufield)	110
Sony May (Loseth)	120
Scotch Doon	120
Also eligible	
Willies Preciosa (Melanson)	115

Eighth — $6,700, claiming, 4 year olds and up, 6½ furlongs

Blue Cheese (Owen)	112
Sweet Skeet (Johnson)	115
Dark Canace (Brownell)	111
Swinging Safari (Arnold)	111
Deja Sail (Williams)	111
Cobblestone Queen (Creig'n)	111

Ninth — $25,000, Lieutenant Governor's handicap, 3 year olds 1 1-16 miles

Tax Ville	110
Foyt's Act (Howg)	115
Fowl Supper (Creighton)	114
Tolita (Johnson)	114
Casual Dude (Williams)	112
Quiet Little Table (Loseth)	124
Power Like (Carrasco)	112
Danny's Honey (Melanson)	109
Jet Sailor (Mena)	116

Tenth — $4,000, claiming, 4 year olds and up 1⅛ miles

Big Midget (Mena)	113
Sir Laffalot (Munoz)	113
El Ben (Creighton)	113
Balsam Leaf	113
Honey Speed (Williams)	113
Lord Occo (Boyd)	108
Concilliator (Loseth)	116
First Attempt	108
Dais Abbey (Owen)	107

COBLE'S FISHERMAN'S CALENDAR

Time for Each Day, "Tells When Fish Bite Best"

FOR THE WEEK JUNE 15 THRU JUNE 22

SUN	MON	TUE	WED	THU	FRI	SAT	SUN
15	16	17	18	19	20	21	22
1:38 p.m.	2:29 p.m.	3:17 p.m.	4:02 p.m.	4:46 p.m.	5:57 p.m.	6:10 p.m.	6:53 p.m.

All times are Pacific Daylight Time Copyright 1980

Blacker the Fish — Better the Day for Fishing

Lions drop Wylie

VANCOUVER (CP) — B.C. Lions released import defensive back Dennis Wylie before practice Thursday, reducing their Canadian Football League roster to 54.

The Lions will take 45 players to Hamilton for their second exhibition game Monday against the Tiger-Cats. Linebacker Derek Innes, out for the season after knee surgery, counts on the roster until the first league game.

Wylie, 22, signed as a free agent after being released last year by San Francisco 49ers of the National Football League. He played briefly in a 26-26 tie here Tuesday with Ottawa Rough Riders.

Two players who missed the Ottawa game — guard John Blain and linebacker John Beaton — hope to play against the Tiger-Cats. They were waiting for special knee braces to arrive from the manufacturer.

PHONE 652-2512

Willowdale Farm RETAIL NURSERY 6447 West Saanich Rd.

★ BEDDING PLANTS
6/TRAY Reg. 75¢ tray
NOW .... 40¢ tray

★ GERANIUMS and IVY GERANIUMS
Reg. 1.45/1.75 .... NOW 85¢ each

★ HANGING BASKETS
IVY GERANIUMS
Reg. 7.50 .... 5.95 each

CLEARANCE SALE
3 DAYS ONLY
SAT., SUN., MON.

6-13

MAKES GARDENS "ZOOM"

Scientists' formula shoots amazing growing power into lawns, plants and vegetables instantly!

RX-15
WATER SOLUBLE FERTILIZER
grows greener, thicker lawns . . lovelier flowers and shrubs . . and luscious vegetables in virtually any soil.

Available at all garden centres

PUBLIC NOTICE
City of Victoria

Domestic burning of garden refuse is prohibited as of Monday, June 9, 1980, in the City of Victoria. Burning is suspended for the months of June, July and August, or until further notice.

June 5, 1980

E. SIMMONS,
Fire Chief,
Victoria Fire Department.

ELECTRIC MOTORS

1/3 H.P. #333 H.C.B. 1800 RPM BALL BEARINGS CAPACITOR START $68.50

½ H.P.	#111-1602-712	1800 RPM	104.95
¾ H.P.	#111-1642-714	1800 RPM	126.10
1 H.P.	#111-1674-710	1800 RPM	137.85
1½ H.P.	#121-1071-700	1800 RPM	172.40
1½ H.P.	#121-3980-700	3600 RPM	152.80

Totally enclosed fan cooled dust proof manual overload capacitor start ball bearings

WHILE STOCK LASTS!
ISLAND MACHINERY LTD.
617 CHATHAM ST. 385-5500
6-12

SUBURBAN HAS LEADERSHIP IN FUEL ECONOMY IN MANY SHAPES AND SIZES

1980 Mercury CAPRI

An automotive concept that is more than Body Beautiful. The 1980 Capri is truly a driver's car. The clean lines of this sporty little car reflect its unmistakable European heritage. The lightweight, coil spring suspension combined with rack and pinion steering offer a feel of the road unequalled by any other design type. Test drive one today, you won't be disappointed.

EXAMPLE: 1980 MERCURY CAPRI 3-DOOR
2.3 litre, 4 cylinder engine, 4-speed transmission, AM radio, console. Stock No. 0-11.

42.5 MPG HIGHWAY
25.0 MPG URBAN
33.0 MPG COMBINED

ONLY $7108.80

1980 Mercury ZEPHYR

The Zephyr is an automobile which combines interior spaciousness with excellent fuel efficiency. Available in 2-door, 4-door, or 4-door Station Wagon models. Choose a four, six or eight-cylinder motor. Whatever you demand of an automobile geared to driving in the eighties, we think you'll find Zephyr has it.

EXAMPLE: 1980 MERCURY ZEPHYR 4-DOOR
3.3 litre, 6 cylinder, automatic transmission, power steering, power front disc brakes, AM radio. Stock No. 0-232.

32.5 MPG HIGHWAY
23.2 MPG URBAN
28.2 MPG COMBINED

ONLY $7715.10

1980 Mercury COUGAR XR7

Since its first appearance the Mercury Cougar XR7 has been the embodiment of sport and luxury in a personal car. It is for the person who prizes excitement and individuality above everything else in the car they drive. The 1980 COUGAR XR7 is a car of TOTAL NEWNESS. New engineering, new electronics, new fuel efficiency and size. Come and test drive one today, you're sure to be impressed.

EXAMPLE: 1980 MERCURY COUGAR XR7
5.0 litre, 8 cylinder automatic, air-conditioning, speed control, complete tinted glass, premium sound system, keyless entry system, power seat. Stock No. 0-104.

33.2 MPG HIGHWAY
20.5 MPG URBAN
26.2 MPG COMBINED

ONLY $12,998.00

1980 Ford PICKUPS

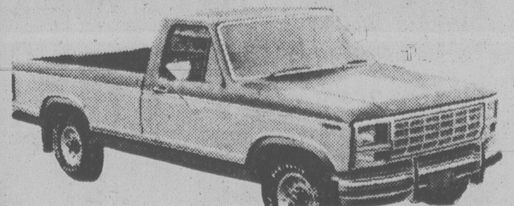

The only completely redesigned truck built for the changing needs of the '80s. More payload capacity than last year's models. New aerodynamic design for the best fuel economy with the
HIGHEST PAYLOADS OF ANY PICKUP BUILT IN NORTH AMERICA

EXAMPLE: 1980 FORD F100 PICKUP
4.9 litre, 6 cylinder, 3-speed manual transmission, power steering, ammeter and oil pressure gauges. Stock No. 0-434.

30.1 MPG HIGHWAY
19.2 MPG URGAN
24.4 MPG COMBINED

ONLY $7154.50

PARTS STORE SAVINGS
On Clovercraft
FIBREGLASS TRUCK CANOPIES

SAVE $50 to $75

1. Fits all 8 ft. full width boxes
2. One piece fibreglass construction
3. Screened opening side windows
4. Safety glass in all windows
5. Reinforced for extra strength
6. Locking rear window
7. Light weight
8. Long lasting
9. Six month warranty

28" DELUXE CANOPY WITHOUT FRONT WINDOW
Regular installed price 725.00
Special installed price 675.00
DO IT YOURSELF SPECIAL .. 650.00

28" DELUXE CANOPY WITH SLIDING FRONT WINDOW
Regular installed price 775.00
Special installed price 725.00
DO IT YOURSELF SPECIAL .. 700.00

PARTS PHONE 388-5171

JUNE SERVICE SPECIAL
POWER FLUSH
Your Car's Cooling System

The cooling system is the most neglected part of your car. It dissipates ⅓ of the high heat generated by combustion. Bearing, piston rings, cylinders, oil pumps, gear teeth, and all mechanical engine and transmission parts can sustain serious damage from excessive heat. Water or anti-freeze/summer coolant contaminated by rust, scale build-up and sludge cannot provide adequate cooling system efficiency. Thermostats fail to open, hoses deteriorate, impellers bind or break off and engine blocks often become distorted or cracked. The results are always costly and frequently disastrous.

ONLY $49.95

SERVICE PHONE 386-7712

SUBURBAN MOTORS LTD. 3377 DOUGLAS ST., VICTORIA 386-6131

Ford MERCURY
LINCOLN CONTINENTAL – MARK VI – VERSAILLES – MERCURY MARQUIS
COUGAR XR7 – CAPRI – MONARCH – ZEPHYR FORD TRUCKS
BOBCAT – FIESTA – SAFE-BUY USED

* The combined City/Highway fuel economy ratings are based on Transport Canada approved test methods, and are for comparative purposes. Your actual mileage will vary.

Before the judge

A 42-year-old man who missed his trial May 28 pleaded guilty Thursday in Victoria provincial court and was given a 14-day jail sentence by Judge Lorne Pearce.

Darrel Frederick McCoy, who gave an address of 486 Island Highway, pleaded guilty to impaired driving and crown counsel Robert Mulligan entered stays of proceedings on charges of driving with a blood-alcohol content over .08 and driving while under suspension.

After McCoy explained that he had been in Vancouver General Hospital on the day his trial was set, Pearce struck a guilty plea to a further charge of failing to appear in court and remanded McCoy until today to fix a trial date on that charge.

In connection with the impaired-driving charge, court was told Colwood RCMP were called to the motel where McCoy was living and saw him behind the wheel. Breath test readings of .25 and .23 were eventually obtained, Mulligan said.

McCoy had been convicted of impaired driving on June 7, 1970, in Burnaby and was fined $400 and was convicted of driving with a blood-alcohol content over .08 on Oct. 18, 1976, at the same place and was given a two-month jail sentence.

Mulligan asked the judge to consider the Dec. 28, 1979, charge as a second conviction only and the minimum sentence was imposed.

* * *

An 18-year-old former Victorian was given a suspended sentence and probation after she pleaded guilty to three counts of false pretences.

Sandra Louise Hambley, now of Vancouver, was placed on a year's probation and ordered to make restitution to The Bay, Henry Birks and Sons, and Woodwards.

Mulligan said Hambley wrote cheques on three successive days starting Jan. 29 in the amount of $50 to The Bay, $28.08 to Birks, and $80.08 to Woodwards and all three were returned marked insufficient funds.

Duty legal aid lawyer Vincent Giles said the spree took place during the early period of her separation from a husband who had a violent temper and assaulted her.

* * *

Fined for drinking-driving offences were: Luciano Garcia, 22, of 948 Stelly's Cross Road, $450; Robert Glen Kirk, 19, of Vancouver, $450; Thomas Oliver Yalloway, 24, address not given, $450; David Steven Fuller, 22, of no fixed address, $450; and Leonard William Hearns, 28, of 866 Craigflower, $300.

In addition, Hearns was fined $200 for refusing a breath test demand made by Esquimalt police.

UBC professor found guilty of theft

VANCOUVER (CP) — University of B.C. professor Julius Kane was found guilty Thursday by a county court jury of theft from the National Research Council.

Kane was found not guilty of four other charges relating to the use of government grants.

Kane, who holds professorships in ecology, zoology and mathematics, was charged after allegations he used council grants to hire two students to look after his personal business interests.

Defence counsel David Roberts told the court his client was overburdened by personal problems at the time of the offences.

Earlier, Kane was acquitted of theft of computer time worth about $400.

He will be sentenced June 26.

During the trial, court was told NRC grants made to a number of faculty members are sent to UBC for credit to the individual grantees. The accounts are debited on the instructions of the researcher for such things as salaries for assistants.

Kane was convicted of theft over $200 by paying the salaries of students Arlene Francis and Bruce Wilson to do work for him.

The defence had contended Kane paid out the money in an honest belief he had authority from university officials to do so.

Student awards at Esquimalt

Honors to more than 20 students were given for achievement at Esquimalt Secondary School this week, among them 17-year-old Cory Aspden, named outstanding student of 1980.

The graduating Grade 12 girl, daughter of Mr. and Mrs. Donald Aspden, 1210 Craigflower, was on the honor roll in Grades 11 and 12 while participating in volleyball, basketball and tennis.

She also tutored other students and was sports and club reporter for the school annual.

Two students, Joan Forsberg and Stuart Grenke, were given plaques for outstanding achievement in five subjects.

Forsberg also was winner of the French prize, the biology prize and was co-winner of the geography prize with Mary McCordic, who also was given the English Achievement award.

Don Gajda won the Industrial Achievement trophy.

Mevonny Morgan received the Westcoast Savings Credit Union $125 prize; the history prize went to Norman Smith; the Charles Ozard Award in art was given to Tanis Tufford, and the Kerr award in home economics was awarded to Cindy Thormoe.

Mark Hughes and Don Taylor each won $500 from Esquimalt Legion; Hubert Hinskens was winner of the mathematics award and trophies for business education went to Sandra Vanderlinde, Suzanne Bean, Linda Jensen, Kathy Broughton, Tiina Heikkila, Dawn Lennox, Cali Longmuir and Susan McClure.

Special Red and White service awards were given Glenn Parker, Dean Prentice and Carol Moschenross; Coralie Lomas award for Grade 10 to Mike Cummings; Jenny Barber and Wendy Cooper shared the Keith Cooper award for Grade 11; Rosanne Farnden the Victoria Kiwanis citizenship cup for Grade 12.

Cheryl Parsons was outstanding female athlete and Nick Ross outstanding male athlete, and both were named for the Joseph Barlow Memorial award for sportsmanship.

Jury excused from trial

Jurors remained excused all Thursday in the first-degree murder trial of Denis Barry McFadden, 29, of Sidney while the prosecution and defence argued matters in their absence.

The jury was scheduled to return to B.C. Supreme Court today at 11 a.m.

McFadden is accused of first-degree murder March 17 of Marion Barbara MacKay, 31, of Saanich.

portables & car stereos

SONY SANYO CRAIG JENSEN SOUND LABORATORIES FUJITSU

any purchase of a portable this weekend will receive a 39.95 set of AUDIO-TECHNIC HEADPHONES AT NO EXTRA CHARGE!

SONY® AM/FM CASSETTE PORTABLE
- 2-way speaker for dynamic sound
- auto shut-off
- tape counter for indexing the tape contents
- built-in condenser microphone picks up sound with true fidelity
- two different power sources: batteries and house current

SUGG. LIST 149.95
IT'S A SONY
129.95

SONY AM/FM CASSETTE PORTABLE CFM-33
- 2-way coaxial speaker for great sound
- Sony's variable level recording monitor makes recording easy
- pause function, auto-stop
- ac/dc

IT'S A SONY!
179.95

SONY AM/FM CFS-45 CASSETTE PORTABLE
- stereo sound
- automatic music system, for automatic playback from the start of the selection being played or the next music selection on the tape.
- record muting, pause, auto-stop, tape counter
- ac/dc

IT'S A SONY!
229.95

AM/FM CASSETTE PORTABLE SONY CFS-65
- stereo sound, 2-way speaker, can connect to your home stereo
- external speaker jacks for extra speakers
- five segment LED level indicators
- ac/dc

IT'S A SONY!
269.95

AM/FM CASSETTE PORTABLE SONY CFS-F5 SONY'S TOP-OF-THE-LINE
- 2-way coaxial speakers for dynamic stereo sound
- loaded with many beneficial features
- logic-controlled
- optional remote control unit
- built-in dolby noise reduction system
- ac/dc or 12V car battery

IT'S A SONY!
649.95

SANYO RP5335 AM/FM PORTABLE RADIO
- ac/dc
- great for the cabin or beach

10 ONLY AVAILABLE AT
19.95

SANYO M2555 AM/FM CASSETTE PORTABLE
- built-in microphone
- auto-stop
- ac/dc

79.95

SANYO M2409 AM/FM CASSETTE PORTABLE
- large 2-way speaker
- built-in microphone
- auto-stop
- ac/dc

99.95

SANYO "MINI" M7700 AM/FM CASSETTE STEREO PORTABLE
- slim size, light weight
- fantastic stereo sound
- comes with two external microphones
- external speakers capabilities

Come in for a listen
Remember, it's not the size that counts ... it's the sound!
369.95

CRAIG T610 IN-DASH AM/FM/MPX RADIO WITH CASSETTE PLAYER
- locking fast forward and rewind
- local/distance switch
- stereo/mono button
- stereo-matrix
- small chassis
- end-of-tape eject

3-year parts and labor warranty
119.95

CRAIG. #1 selling car stereo T613 AM/FM CASSETTE
- digital readout
- electronic digital clock
- Craig's best buy in car stereo

3-year parts and labour warranty
save 70.00
199.95
* Guaranteed lowest price in Canada

CRAIG T688 AM/FM CASSETTE WITH JENSEN SOUND LABORATORIES TRIAXIALS
- with the new Jensen triaxials
- 24 watts of power (12 W per channel)
- dolby noise reduction circuitry
- separate boost/cut bass and treble controls
- separate balance and fader
- tape equalization switching
- FM muting
- locking fast-forward and rewind
- loudness contour push-button
- auto-reverse
- full auto-eject and power-off eject

Reg. 558.90
Save 160.00
* At a weekend special price of
399.00

FT644 AUTO REVERSE STEREO CASSETTE PLAYER WITH AM/FM STEREO RADIO
SANYO
- fader control
- local DX switch
- full auto reverse mechanism
- locking fast forward and rewind
- LED play and FM stereo indicators
- FM stereo/mono auto selector
- automatic up-down control for electric antenna
- EZ install mounting system
- 7.5W maximum output power per channel
- dimensions: 7" (W) x 5⅞" (D) x 1 15/16" (H) (180x150x50mm)

3-year parts and labor warranty
save 40.00
229.95

FUJITSU SP-770 UNDERDASH CASSETTE
- 6 watts per channel
- electronically controlled auto-eject pops out cassette at tape end
- automatic tape loading mechanism included
- DSS, LAS, systems that are not on any other models in this price category

149.95

maxell T-SHIRT BONUS OFFER
UD XL II
TAPES 3 for 19.95
Reg. 8.65 each

ALL
Sansui AKAI SANYO
SENNHEISER KOSS
AUDIO TECNICA AKG
HEADPHONES ON SALE

Kelly's®
WE SERVICE WHAT WE SELL
728 YATES 388-5502
BANK PAYMENT PLANS AVAILABLE

NDP a $16M Nanaimo landlord

NANAIMO (CP) — The local New Democratic Party organization is about to become landlord of a $12-million hotel and a $4.6-million office building.

Nanaimo Commonwealth Holding Society, the local party's financial arm, will sign a contract Saturday with Ramada Inns of Canada for operation of the 150-room hotel which is expected to be completed by late 1981 on the site of the present Nanaimo NDP Centre on Bastion Street.

MLA Dave Stupich, treasurer of the society, said Thursday the site now houses a hall and small apartment and office building and is next to a municipal parking lot where the city proposes to build a parkade as part of its downtown revitalization program.

The office building, at Albert and Dunsmuir streets, is scheduled for completion early next year.

Stupich said former MLA Bob Williams, who was hired by the society in 1976 for $80,000 after resigning his Vancouver East seat to make way for party leader Dave Barrett, was not involved in the planning.

The party will oversee construction of both structures with money raised through mortgages and debentures sold to NDP members and supporters. The hotel will be operated by Ramada Inns under a cost-sharing agreement with the parrty.

A town planner, Williams was hired by the society for 40 months at the same salary he would have received as an MLA. The money was placed in trust and paid in advance to ensure there would be enough to cover his salary, Stupich said.

At the time, party officials denied the job was a payoff for making way for Barrett's return to the legislature after his defeat in Coquitlam during the 1975 provincial general election.

Stupich said Williams had been hired partly for his planning expertise and partly because of his party background which would enable him to understand the social needs for the development.

He emphasized that Williams was not approached until after he had resigned.

Stupich said the provincial party had first call on Williams' services and he ended up working the full 40 months for the provincial party. The Nanaimo society was reimbursed for the salary it had advanced for his services.

VGH honors Ron Moss

Ron Moss along with other long-time and retiring employees was honored at a recent Victoria General Hospital dinner.

Moss, chief engineer at the hospital's power house, was awarded the Margaret Flanagan Award for 1980.

The award is given each year to the employee "who has shown outstanding qualities of kindness, sympathy, and compassion for those who are suffering or seriously ill."

Moss has worked at the hospital since 1949.

Pins for 25 years of service were presented to: Pansy Chong, Raymond Ho, Vincent Maiorano, Gordon MacPherson, Elizabeth Osselton, Marie Portier, Frank Stuart.

For 15 years of service to the hospital pins were presented to: Dolores Bell, Karoly Giricz, Anne Isomaa, Verna Lloyd, Antoine Mahler, Joy Wiltse, Edward Rand, Beatrice Sinclair, Sharon Sinclair, Sophie Sucansky, Natalie Terlson, Burt Weir.

Those retiring this year are: Margaret Bella, Helen Coleman, Erven Cook, Norman Croswell, Anne Crystal, Thomas Davidson, Olive Hamilton, Ruth Hauser, Alex Lissowski, John Murray, Marcel Portier, Edward Riendl, Alice Robertson, Rosella Taylor.

Saanich Fair may be moved

The North and South Saanich Agricultural Society Wednesday discussed the possibility of moving the group's operation and annual fair but no decision was reached.

The society and its fall fair have operated at its East Saanich Road locale since 1868.

"The Saanich Fair is just such a little treasure that it's important we keep it that way," society president Mrs. Sylvia Hutt said Thursday.

While the possibility of moving the society's operation was discussed, Hutt said getting this year's fair organized was more important to the members at this time and the Wednesday meeting concentrated on that.

In the 102 years of its operation, the society's fairgrounds have been gradually surrounded by residential development.

The proposed move would have Concord Development Corp. of Victoria swapping land in a more rural area for the fairgrounds, which would then be subdivided.

The property is in the Agricultural Land Reserve and any subdivision would have to be approved by the B.C. Land Commission.

3,000 for Cowichan Days

About 3,000 people are expected at Lake Cowichan this weekend for the annual Cowichan Lake Days.

The celebrations will begin with a dinner and dance Friday night, at which the Lady of the Lake will be chosen to represent Lake Cowichan in the Miss PNE contest.

Mars waterbombers from Sproat Lake will be one of the main attractions Saturday when they dump tons of water in a demonstration of fire-fighting technique after flying in over the fairgrounds where a parade and logger competitions will vie with the midway as attractions.

There will be a dance and Reno Night at the community hall Saturday night, and on Sunday, besides baseball, football and rugby matches, there will be a water skiing competition and a salmon barbecue.

Minister reinstated

KINGSTON, Jamaica (Reuter) — Prime Minister Michael Manley has reinstated Dudley Thompson as national security minister, despite a court ruling that his election to parliament was illegal.

EMPRESS

ONE DAY PARTS SALE
SATURDAY, JUNE 14, 9:00 to 4:30

To announce our
NEW SATURDAY HOURS
all retail sales of G.M. and other fine products will receive

10% Off All Retail Sales
(Except Sale Items)

IN-STORE SPECIALS

TRANS COOLERS	Reg.	Special
#3T (15,000 lbs.)	$49.94	$39.95
#4T (17,500 lbs.)	$64.95	$49.95
#5T (21,000,000 lbs.)	$75.95	$59.95
TRUCK STONE SHIELDS	$18.95	$14.95
BABY LUV SEATS (Govt. approved)		
Infant	$31.65	$28.50
Child	$54.80	$49.95
Stroller	$49.55	$44.50

6-13

A lot of good names. All in one place.

EMPRESS PONTIAC • BUICK • GMC LTD. 2867 DOUGLAS STREET (AT TOPAZ) PHONE 382-7121

CRTC
Public Announcement

The CRTC has published a policy and guidelines public announcement called "Complaints and requests for tapes or transcripts of broadcast programs." Copies of the public announcement, dated 22 May 1980, may be obtained by writing CRTC Information Services, Ottawa, Ontario K1A 0N2, or calling (819) 997-0313. The announcement is also available at CRTC regional offices:

1410 Stanley Street, Montreal, Que. H3A 1P8, (514) 283-6607
Room 429, Barrington Tower, Scotia Square, Halifax, N.S. B3J 2A8, (902) 426-7997.
701 West Georgia, Vancouver, B.C. V7Y 1C6, (604) 666-2111.

Island Saw Co.
CARBIDE SAW and TOOL SHARPENING
617 Chatham Street 385-5500

FISHER STOVES NOW ON SALE
VANCOUVER ISLAND STOVE SHOP
733 GOLDSTREAM AVE.,
(LANGFORD) VICTORIA, B.C.
Highway 1A, behind Westwind Motor Inn
478-0322
CLOSED MONDAYS

Original ENGLISH FORMULA
CORRY'S
SLUG & SNAIL DEATH
IDEAL FOR VEGETABLE GARDENS
NOT AFFECTED BY RAIN

CORRY'S
- ★ Exclusive English Formula
- ★ Fast acting – long lasting – not affected by rain
- ★ Economical – goes farther – greater coverage
- ★ Tops in results *YET CORRY'S CONTAINS LESS CHEMICALS THAN ANY OTHER BRAND. (Check labels)*

CRTC
Public Announcement

In a public announcement dated 28 May 1980, the CRTC published "Proposed Amendments to the Cable Television Regulations," dealing with simultaneous signal substitution (proposing exemption from the substitution requirement for systems of 9000 or less subscribers), and with FM on the community channel (allowing systems with 3000 or less subscribers to carry FM on the community channel when it is not otherwise in use). Copies of the announcement are available at:

CRTC Information Services Ottawa, Ont. K1A 0N2, (819)997-0313;

CRTC, Suite 1130, 701 West Georgia, Vancouver, BC V7Y 1C6, (604)666-2111;

CRTC, 1410 Stanley St., 10th Floor, Montreal, Que. H3A 1P8, (514)283-6607;

CRTC, Room 428, Barrington Tower, Scotia Square, Halifax, NS B3J 2A8, (902)426-7997.

Deadline for submissions, which should be sent to the Secretary-General, CRTC, Ottawa, Ont. K1A 0N2, is 30 June 1980.

RAYMOND
PERM SALE
JUNE 16-28
A GREAT TIME
TO LOOK GOOD AND SAVE
BOOK YOUR APPOINTMENT NOW.
OPEN WED, THURS & FRI NITES 'TIL 9 P.M.
RAYMOND salons
Woodward's
Mayfair Shopping Centre 386-3322

A great new way to get around Victoria.

Urban Transit Authority
Capital Regional District
Day Pass
E

JAN	FEB	MAR
APR	MAY	JUN
JUL	AUG	SEP
OCT	NOV	DEC

INTRODUCING THE $1.25 DAILY BUS PASS.

Pay your driver $1.25 and the buses are yours for the whole day. Go downtown or around the town. See the sights. Ride to the office in style. Or do a little late night shopping. Your Daily Bus Pass puts you on any bus that's going in the urban service area. For just $1.25. And that gives you as many rides as you want. Anywhere within the shaded area on our map.

TRY THE BUS FOR A LITTLE CHANGE.

Catch on to the convenience of a Daily Bus Pass and leave the hassles of parking and driving behind.

Adult Daily Pass	$1.25
Student Daily Pass	.60
Senior Citizen and Children Daily Pass	.35

FARE EXCHANGE

Everybody gets a break. Take the bus in from any suburban area, pay your regular fare, and we'll give you a great discount on your Daily Pass when you get within the urban service area. (See map.) And that's good coming and going. Going home, just show your Daily Pass for your discount fare.

Cost of a Daily Pass with a suburban transfer:

Adult Daily Pass	.75
Student Daily Pass	.35
Senior Citizen and Children Daily Pass	.20

JUST ASK YOUR DRIVER

Pick up one of our new pamphlets and read all about it . . . they're free for the asking. Just ask your driver. The Daily Bus Pass. Way to go Victoria!

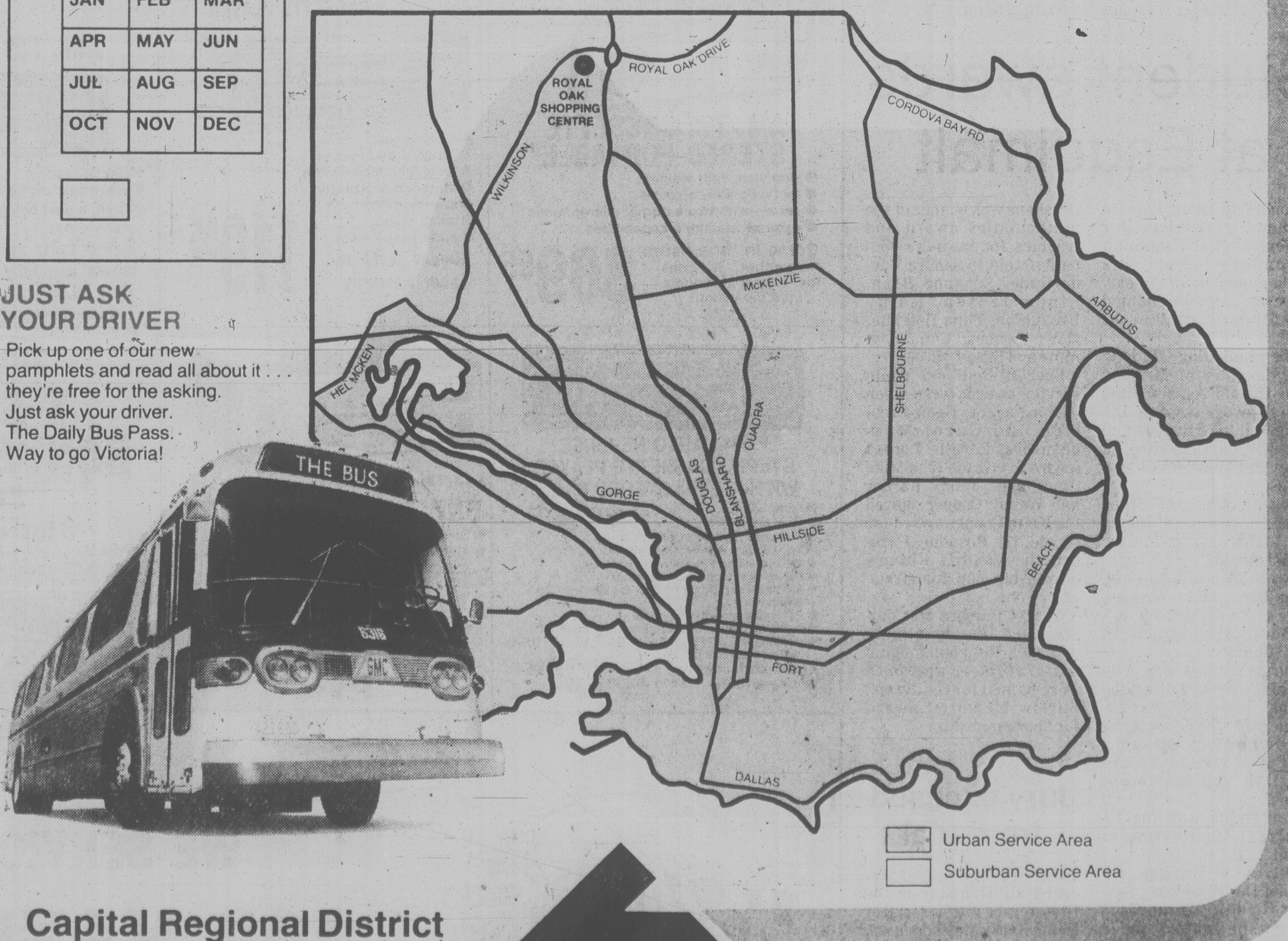

Capital Regional District
Urban Transit Authority

people

A Mineola, N.Y. man who underwent 16 months of chemotherapy before it was discovered he did not have cancer has filed an $18-million lawsuit against the doctors and hospital involved in his original diagnosis and treatment. **Nick Lombardo**, 52, charged that a diagnosis of cancer of the colon was made without a biopsy. His family was told that he had two or three months to live, and treatments continued until a doctor at the hospital re-evaluated the case in January 1979 and said it appeared that Lombardo was suffering from Crohn's disease, an inflammatory illness of the colon. Lombardo says the ordeal left him a physical and emotional wreck, drained his cash and strained his family.

Reese

Former Beatles drummer **Ringo Starr** and actress **Barbara Bach** plan to be married late this year. Starr, 39, and Bach, 33, could not be reached for comment on the report they will wed after she is divorced from her current husband. Starr also has been married previously, to hairdresser **Maureen Cox** in 1965. Bach's publicist would not identify her husband or give any additional details.

Fans of **Sydney Poitier** can thank dirty dishes for sending them their idol. That's the word from the first black actor ever to crack the Hollywood "**Stepin Fetchit**" color barrier, and in his autobiography, *This Life*, Poitier tells it all — from his "semi-primitive" childhood in the Bahamas to the once lily-white "inner circle" of filmdom. Poitier says he only went into acting because he was sick of washing dishes for a living. He wrote the book because, "Since I was the single Third World person in the inner circle, I thought it important, while I'm still lucid, to sit down and tell the way it was."

It may be his formidable asking price of $2,000 to $5,000 a day, and it may be that he's simply growing into the preternaturally elderly face and froggy voice that made him crown prince of the TV commercial at the age of 7, but **Mason Reese**, now 11, is more occupied these days with school work than with acting. And he doesn't care. Reese says his ambitions run well beyond electronic huckstering — that he'd like to be a director, "like **Orson Welles**" someday. But he adds — with an exploratory poke at his pudgy middle — "Thank God I'm not that big yet."

abby

Dear Abby:

I suppose you've had dozens of letters like this, but here goes. My wife of 18 years came to me about a month ago and said, "I've been in love with another man for a year and I want to be with him as much as I can, so I'm leaving you."

It turns out the guy is well-heeled, married and has a family. He isn't sure he wants to leave his family, but he can manage to get away from home about three nights a week, so my wife moved into their "love nest," which he provided.

I am now baching it with my teen-age son. My wife comes home every Friday and goes back on Sunday. She says she's not sure what she wants--it's still too soon to know. She claims she still cares for me and isn't sure she wants a divorce, but that she is happiest when she is with this other guy. I have tried to be open-minded about it, but it's tearing me up inside and my ego is down to zero. Any advice?

Open Minded

Dear Open:

Don't be so "open-minded" that your brains fall out. Give "Seesaw, Marjorie Daw" a deadline to decide which man she wants. Tell her you don't want a part-time wife. And whether or not there will be a divorce shall not be decided by her alone, because you may want to be free to fall in love with someone else. And be tough! Nice guys finish last.

Dear Abby:

I can't understand why my husband, who never thanks me for anything, always says "thank you" after a love session.

Somehow, I can't feel good about it. Am I wrong? We've been happily married almost 50 years.

Pits

Dear Pits:

Never question his thank-you, just accept and appreciate it.

To My Readers:

I found this lovely Irish prayer (author unknown) displayed prominently on the desk of Al Zitnick, the faifthful Jewish "schleppercaun" who sorts the Dear Abby mail: "Take time to work, It is the price of success. Take time to think, It is the source of power. Take time to play, It is the secret of perpetual youth. Take time to read, It is the foundation of wisdom. Take time to be friendly, It is the road to happiness. Take time to love and be loved, It is the privilege of the gods. Take time to share, Life is too short to be selfish. Take time to laugh, Laughter is the music of the soul."

Dear Abby:

As an appreciative regular reader, may I suggest some additional advice to the older woman whose voice grows huskier as she grows older. (She complained because she was frequently called "sir" on the telephone.) She should see a throat specialist without delay. It could be a growth in her larynx.

F.A.S.

Dear F.A.S.: Thanks for the advice.

Total theatre set for youth

By AUDREY JOHNSON

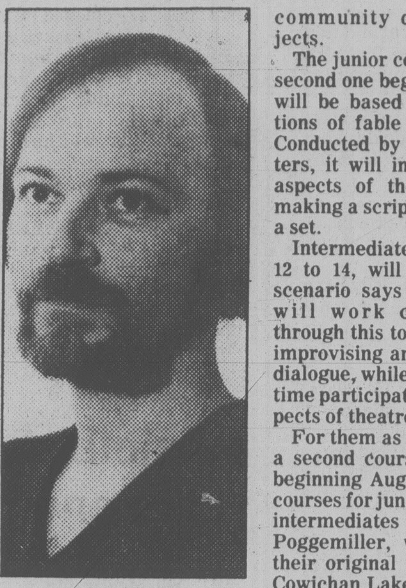
Liittich

Kaleidoscope Theatre's summer project, *Theatrescope '80*, is described by director Paul Liittich as "not a school but a training situation." It is not the intention, he says, to make actors.

"It will be a walk through a new world for interested young people".

The total theatre experience Kaleidoscope instructors and guest instructors will present starting July 7, is intended to channel the energies of small groups of youngsters. It's for boys and girls between the ages of nine and 18 years who will participate in several courses lasting three to five weeks.

Scene of the action will be the Belfry Theatre at the corner of Fernwood and Gladstone.

A stimulation of ideas, imagination, creativity — that's what it's all about.

"I'm more interested in the social skills than in shaping actors," says Paul. "Such things as communication; the development of a sympathetic individual with a wide range of understanding."

It's been proven worldwide, that this kind of theatre work can help young people become responsive and alert human beings. It can also bring them self-confidence and open avenues for an expressive flow of thoughts and ideas.

Paul says he would love to see native Indian and Chinese-Canadian children participate. "They would have so many special things to bring to the program," he feels.

Then of course there is the person with a specific interest in theatre. For that child or teen-ager the experience and the skills learned will be of obvious value in future school and community drama projects.

The junior courses — the second one begins Aug.4 — will be based on explorations of fable and legend. Conducted by Lorie Charters, it will involve many aspects of theatre, from making a script to creating a set.

Intermediates, from age 12 to 14, will be given a scenario says Paul. They will work creatively through this to the point of improvising and recording dialogue, while at the same time participating in all aspects of theatre.

For them as well there is a second course available beginning Aug.4. The July courses for juniors, and for intermediates under Barb Poggemiller, will present their original work at the Cowichan Lake Festival in Duncan, July 25.

Paul's six-week course for seniors will provide total theatre, including mask, music and mime, prop-making, set design and costume skills, construction and lighting. In the final week a completed work will be shown to an audience.

If the summer hangs heavy with your kids, if they yearn for a new occupation, or are just crazy about theatre, contact Kaleidoscope, 1316B Government, or call them at 383-8124.

Pacific Rim Big Band . . . plays Duncan auditorium tomorrow

Wrapup show is free

By LON WOOD

The final concert of a series held over winter by Pacific Rim Big Band will take place free for the public this Saturday in Duncan at the new Cowichan Community Auditorium.

"It's going to be our best concert, in the best auditorium," says bandleader Gord Clements. "We've done four concerts since last October and we've gotten better after each one.

"This is probably the last time you'll get to hear us at such a bargain price.

"And in this auditorium, the accoustics are just as good as the UVic centre but the atmosphere is a lot more intimate," he says. "Some of the guys have played up there and I've talked to others who have played there, too. They've all raved about it."

Clements says the band has a new rhythm and a trombone section reputed to be best in the Pacific Northwest. Bass trombone Keith Retel has been auditioning with major symphonies around the continent for the past months and solo trombonist Hugh Fraser of Vancouver, cousin to Toronto's renowned trombonist Ian McDougal, will take part in Saturday's concert. In saxaphone, two Canadian Foces players from Ottawa — now in Victoria for a course with the Naden Band — will also perform in Duncan.

The concert will be the final one for lead trumpet Dave Dando before he makes his debut in Los Angeles, where he has picked up a music scholarship and will make moves to break into the music world there, says Clements.

The program will feature highlights from the folios of Count Basie, Buddy Rich, Woody Herman, Stan Kenton, Toshiko Akioshi and original work written by McDougal and another by bass player McKay.

Tickets for the performance, sponsored by the Musicians Performance Trust Fund and the Duncan Downtown Business Association, are free of charge and available in advance from the Cowichan Community Centre or at the door.

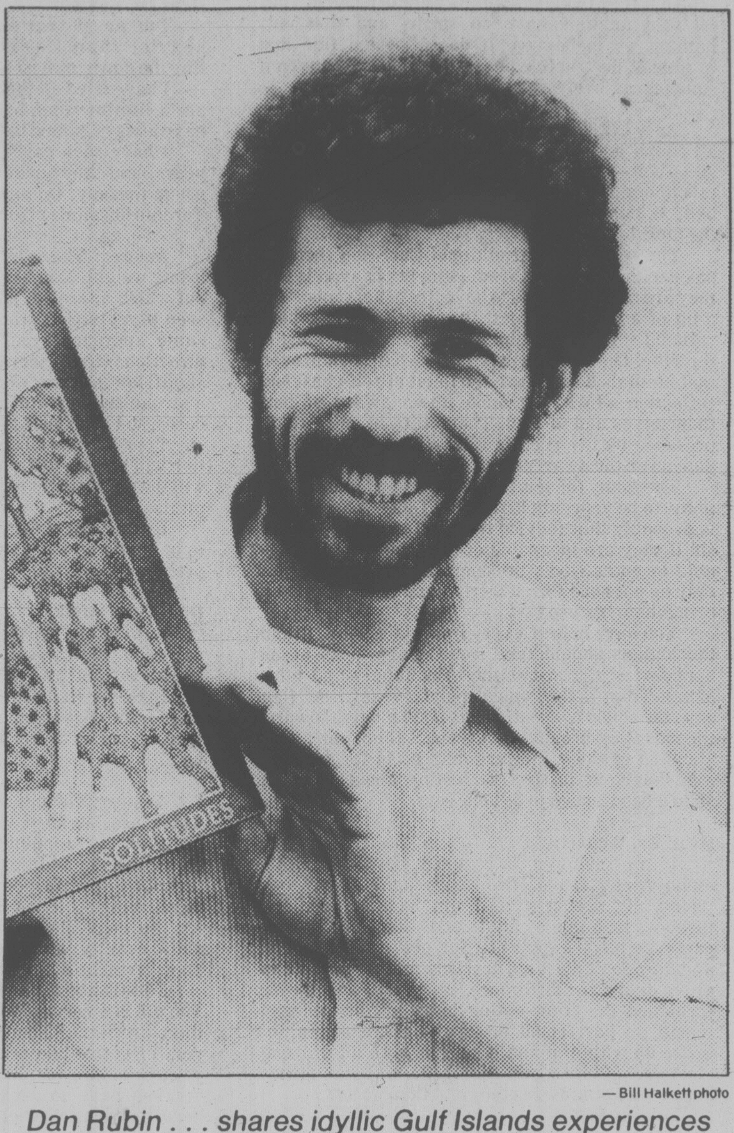
— Bill Halkett photo

Dan Rubin . . . shares idyllic Gulf Islands experiences

Solitudes sings life sans strife

By PAUL MINVIELLE

There's nothing lonely in *Solitudes*. Dan Rubin's first solo album, in fact, is rich in warm feelings, wrapping the listener in a security blanket of gentle sound.

Rubin's own words: "These songs form a cycle, an arc through time and space. Half waking-real and half dream-time, they tell different versions of the same story."

* *

In part, the story is his story, and it reflects the idyllic times he spent on the Gulf Islands, particularly Mayne and Lasqueti islands.

Says Rubin of the song *Cantaloupe Morning*: "You rise out of the depths of the dream to find morning is fresh and sweet in your mouth and the sun smiles."

Which is, no doubt, why the song was rerecorded as a theme, with words, for White Rock's annual sandcastle building contest.

* *

"*Solitudes* is one person's dream of separating from the strife and confusion of life, Rubin says. "In the end, there is no separation; the tangle of life begins again when the Great Mother offers us forth and we are born once more."

Strife and confusion will evaporate when you put on the earphones for this album, which synthesizes the tranquillity and peace of mind synonymous with the island mood invoked by Rubin's music.

* *

Rubin's musical mastery is growing by leaps and bounds. Now 31, the California-born nusician has played with Earth and Sky and Moutain's Dream.

He says: "*Solitudes* has its roots is blues, classical and folk music. The format is popular."

"There's a lot of magic in the islands," he says, smiling as he remembers his days on the Gulf Islands. One song, *Sleeper in the Waves*, dates to his days on Bennet Bay on Mayne Island, while *Crystal Canyons* recalls Lasqueti Island.

* * *

There's a slow, dreamlike, almost Far Eastern intro to *Canyons*. Then it suddenly slides, a rapid dive into something close to rock and roll.

The whole album started as something simple. Nine months and two budget revisions later, *Solitudes* has emerged, a delightful disc from an entertaining performer, on the Goldrush label from Blue Island Records.

your health

Needless extractions are on the wane

By DR. L.L. COLEMAN

When I was a child I lived in a small town and whenever I or my brothers had a toothache and a large cavity was found, the tooth was removed. I'm sure that even today a great many children are subjected to this kind of thoughtless treatment. Now I wear a partial denture which I'm certain could have been avoided.

Mrs. K.L.N.

Dear Mrs. N.:

Dentistry has progressed enormously from the time when teeth were sacrificed so indiscriminately. In many parts of Canada, the U.S., England, Ireland, and South America, particularly among native people and the poor, far too many teeth that might have been preserved were almost routinely extracted.

Today, dentists concentrate both on the prevention of dental disease and on the reconstruction of the bite balance of the teeth.

Dental scientists have their targets set at attaining maximum dental health. Already in work is a vaccine which, it is hoped, will eventually reduce tooth decay to a minimum. The vaccine is being used in England in experimental animals. Results are being enthusiastically welcomed.

The use of fluorides applied directly to the teeth, or in toothpaste, in addition to community fluoridation of the water supply, has already cut the incidence of tooth decay.

Educational campaigns, which have warned against the intake of refined sugars in the child's diet, have resulted in the prevention of decay and in the preservation of teeth. A number of medicines are now being tested to neutralize the effects of sugar on tooth decay.

With good nutrition, regular dental checkups and active programs of preventive dentistry, children today can look forward to a lifetime of dental health, enjoying their own teeth for many years.

Dear Doctor:

Our 12-year-old child eats enormous quantities of food at each meal. She is terribly overweight. We simply can't control her overeating.

Mrs. S.G.

Dear Mrs. G.:

"Bulimia" is the term used to describe ravenous, insatiable appetites. The condition needs immediate attention. If allowed to progress, it becomes extremely difficult to control.

It is urgent that all physical and psychological reasons for such compulsive eating be explored. The longer you wait, the more ingrained the eating habit will become. Under the care of a psychiatrist or a psychologist, penetratingly important tests can be done to pinpoint the reasons for your daughter's problem.

herman

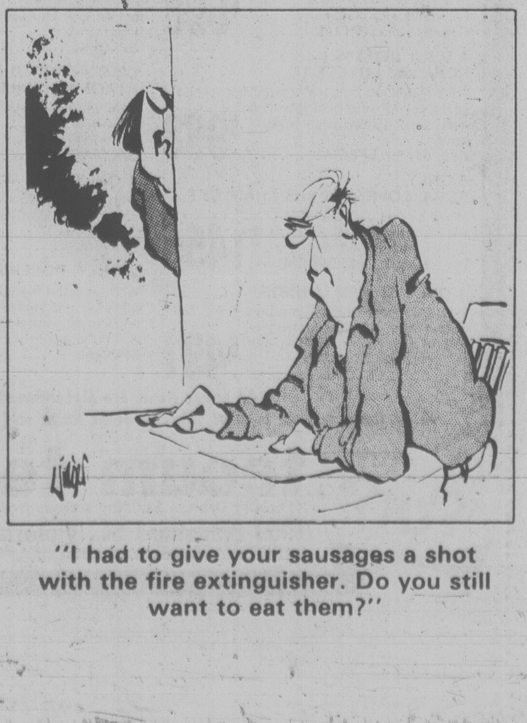
"I had to give your sausages a shot with the fire extinguisher. Do you still want to eat them?"

youth clinic

Dear Dr. Cotter:

My dog has just died and I can't stop worrying about her soul. Yes, I believe she had one because she showed to me more intelligence and love than many people. My family tends to reject religion, so I asked some of my religious friends and teachers at school if they thought animals went to heaven. They all said animals have no spirits and that only humans go to heaven. It doesn't seem fair that brainless, destructive people could get to heaven if someone as lovely as my dog couldn't.

Answer: Traditional Christianity does not say all people go to heaven; it says also that some may go to hell — for example, the destructive ones you talk about. Do you think "bad" animals should go to hell? Is there any such thing as a "bad" animal in the moral sense?

The reason why traditional Christian theology has excluded animals from enjoying heaven is that they are not considered to have "rational souls." It's a bit of a joke to suggest that human beings have rational souls, given the way they behave most of the time. The distinction is supposed to be, however, that animals do not have the habit of self-conscious reflection which can make them aware of both themselves and of God. The ability to enter God's presence totally (i.e., in "heaven") thus seems to depend on the awareness of God's being.

The funny thing is that animals and plants seem to me to be very much aware of God. The real issue is probably that they do not need to be saved from sin if they are incapable of sin. They may well be able to enter God's presence with awareness but they do not need Christ's cross and ressurrection to bring them back to God.

You have raised a very important point. I think theologians should take some sharp looks at the boundaries of consciousness in human and other beings from a theological point of view. St. Paul says the whole of creation has been moving towards the salvation brought by Christ. I think our understanding of these matters may be in for revision, and that your instinctive feeling about your dog should be attended to be believers.

Dear Mr. Vichert:

I am seeing a 16-year-old boy who is the ex-boyfriend (as of two years ago) of my best friend. By seeing him, I am hurting people in three ways: Some of my friends don't like him because he has a reputation for getting into trouble and they don't want me hurt; my mother doesn't approve of our age difference (2½ years) and she has forbidden me from dating him; and his old girlfriend, my best friend, broke off our friendship. So I broke up with him and it hurt us both a lot. I may start seeing him again soon becasse I was always happy with him. Is this the right thing to do?

Answer: Examine the most important aspects of your decision.

Your mother disapproves of this relationship. How important is it to you what your mother thinks and feels about you? If you go back with this boy, how disruptive will this be to your relationship with your mother? Will you be honest with her?

You are concerned about your friends who think you may get hurt. I feel that is your problem, though you are fortunate to have friends who care for you and worry about you.

Your girlfriend's attitude seems poor, to continue to want a boy she has given up.

Also, you must consider the impact on the boy. You have broken up with him once, now you want to go back to him. What does he think about this? If you can enjoy each other simply as friends, this may be the most comfortable solution for all concerned.

Dear Dr. Levine:

I'm an 18-year-old female, about 30 pounds heavier than I'd like to be. It is really getting me down, almost to the point of suicide.

I have tried all the weight loss clubs, and in fact am a lifetime member of Weight Watchers. But I have always gained back all the weight lost.

I have seen psychiatrists on and off for three years, and they seem to feel I would benefit from group therapy. Do any of the weight loss clinics in Toronto hospitals offer this kind of service?

Answer: There is no one "right" approach to losing weight. You have to survey the field and find out which approach most appeals to you. If you've seen psychiatrists who all seem to recommend the same approach, you've got a head-start in this direction. Group therapy does seem to work for a significant number of overweight individuals. I am a strong supporter of this type of therapy in many cases, so I urge you to give it a try.

Your Provincial Group Psychotherapy Association will be able to direct you to available groups, as will the department of psychiatry in most urban hospitals.

By the way, the group does not necessarily have to be made up exclusively of people with the same problem.

Dear Dr. Powell:

I am 19 and have been on the pill for 1½ years, not as a contraceptive but as a convenience of knowing exactly when I'll have my period.

But I question whether I should be taking drugs just for the convenience. Am I playing with fire or do I have a perfectly good reason for using the pill this way?

Answer: The pill contains two potent hormones which are intended to provide protection against pregancy by stopping ovulation. There are therapeutic uses in addition to the contraceptive action; the pill is prescribed to some women who have menstrual problems. But it should not be taken just for the convenience, although it is reassuring to know exactly when your period will start and to know it will be lighter and less painful.

To talk about playing with fire is too dramatic. The pill is a very safe form of medication, although there are some sise-effects and complications. It is very effective and accomplishes all the things that you are looking for: Regular periods, no problems.

You have to decide for yourself whether the benefits you experience are worth the risks involved.

Young readers' questions on human relations and sex are answered by a panel including Marion Powell, physician; Graham Cotter, clergyman; Dr. Saul Levine, psychiatrist, and social worker Bruce Vichert.

Send questions to Youth Clinic, The Victoria Times, 2621 Douglas St., Victoria V8W 2N4. Readers wishing to talk with someone about their problems can call NEED at 386-6233.

Pressure causes spills

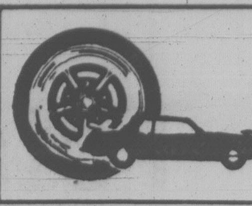

wheels

by mike lamm

Dear Mike:

My 1970 Duster seems to be spilling oil out the filler cap in the rocker cover. Every couple of days, I notice oil streaks running down the engine and onto the hot exhaust manifold. The oil is somehow being forced out the filler. How do I combat this?

Oil Chuck

Dear Chuck:

Apparently there's pressure building up inside your engine's crankcase. This could be caused by: 1) bad rings, 2) a clogged PCV valve, 3) a bad gasket or cracked head or block that's letting pressure from the cooling system leak into the crankcase. Better let a mechanic check.

Dear Mike:

I have power windows in my 1974 Electra. Every once in a while, when I let the driver's window all the way down, it won't go back up. I have to jiggle the switch until something unsticks and the glass releases. Lately it's been sticking more and more, and I've stopped letting it all the way down. How can this be repaired?

Stuck Up

Dear Stuck:

Sounds like the stop at the bottom of the door has lost its rubber pad. Replacing or adjusting this pad is neither difficult nor expensive, but if you haven't tackled such a repair, let an experienced mechanic do it.

Dear Mike:

My son recently purchased a well-used 1953 Mercedes. After driving it several hundred miles, he discovered water in the oil. This turned out to be the result of a cracked head. The mechanic tells us the head cannot be repaired, and the dealer says there's no way to get a new one.

What do you suggest?

In a Quandary

Dear In:

Heads and engine blocks that seem irreparable can often be saved by someone who really knows the business. One such is Reynolds Casting Repair, 2632 E. 13th Pl., Tulsa, Okla. 74104. They do a lot of work by UPS for restorers of antique and classic cars. you might also ask around for a similar shop in your area.

Dear Mike:

I ran through wet concrete in my car. Some splashed up under the fender, and little dots of cement also got onto the lower body. This concrete has hardened, how do I remove it?

Cemented In

Dear Cemented:

Take off the wheel and you can probably chip away the concrete that's lodged inside your fender. As for the spatter on the painted portion of your car body, I really don't have an answer. Perhaps some of our readers who've worked with concrete can offer suggestions.

Feel free to send your automotive problems to Wheels care of Michael Lamm, Box 7607-B, Stockton, Calif. 95207. Not all letters can be answered personally, but those of broadest reader interest will appear in future columns.

Animals' care ends

CHICAGO (UPI) — Seventy-two poodle dogs, 23 cats, two birds and a rat as fat as a cat lived the good life until their 87-year-old hostess fell and hurt her hip.

The end came Wednesday at her apartment when city animal control officers evicted Gladys McArthur's furry and feathered freeloaders, many of them dead or dying.

The evictions were made after Miss McArthur's injury — and her live-in companions — were discovered during a routine visit by a city Department of Human Services employee.

Loretta Costa, a neighbor, said the animals lived well, saying a butcher delivered meat twice a week.

"I talked to the delivery man. He said the bill was $200 a month."

YOUR HOROSCOPE

Astrological Forecast for Saturday, June 14, 1980

By SYDNEY OMARR

ARIES (March 21-April 19): Security is much in picture, but social life accelerates and you might forget essential details. Know it, don't let it happen! You have chance to establish base of operations. Gemini, Sagittarius persons could be involved.

TAURUS (April 20-May 20): Check Aries message. Make inquiries, give full rein to intellectual curiosity. Emphasis on relatives, letters, short trips, clash of ideas. Aquarius, Leo, Scorpio persons figure prominently — and so does the number 4.

GEMINI (May 21-June 20): Get ideas, formats and concepts on paper and "protected." Accent on relationship with a special person, change, variety and gain through written word. Another Gemini, a Virgo and a Sagittarian figure prominently. Money is "on the way."

CANCER (June 21-July 22): Cycle high — get off sidelines. Timing, intuition, judgment all hit the mark. Money and love are part of your personal scenario. Stress initiative, independence and pride. You are going to be a winner. Taurus, Libra, Scorpio natives play significant roles.

LEO (July 23-Aug. 22): Being alone is essential and has nothing to do with loneliness. Get behind scenes and be in touch with your own, inner feelings. Define terms, crystallize meanings, be sure of what is expected of you. Pisces, Virgo natives play significant roles.

VIRGO (Aug. 23-Sept. 22): You are "involved," whether or not you are aware of it. Accent on love, business investments, intensified relationship. Capricorn, Cancer natives figure in scenario. One you befriended shows way to make most of recent experiences.

LIBRA (Sept. 23-Oct. 22): Finish rather than begin — reach beyond current expectations. Emphasis on career, handling responsibility, accepting honor without kicking toe in sand. Aries, Gemini and another Libra figure prominently — so does the number 9.

SCORPIO (Oct. 23-Nov. 21): Good Moon position coincides now with journey, education, publishing, independence, making contacts with those at a distance. Your own style, statements should not be diluted. Keep lines of communication clear — you'll get message enabling you to plan ahead.

SAGITTARIUS (Nov. 22-Dec. 21): You gain understanding of direction, time, costs — one close to you asks pertinent questions. Cancer, Capricorn natives play key roles. Money, investments, written agreements command portion of spotlight. Follow through on hunch.

CAPRICORN (Dec. 22-Jan. 19): Obtain hint from Sagittarius message. Review legal papers, give more-than-usual attention to partnership proposals, public responses to your efforts, marital status. You get invitation to social gathering — if you attend, results will be rewarding.

AQUARIUS (Jan. 20-Feb. 18): Emphasis on breaking through, cutting red tape, displaying sense of conviction. You'll be asked questions. Someone "important" wants to relay pertinent information. Be receptive, open lines of communication. You'll get the message!

PISCES (Feb. 19-March 20): Find reasons, take nothing for granted — imprint style, express feelings, create and imprint style. Gemini, Virgo, Sagittarius — and the number 5 figure prominently. Read, write, teach, learn — you are on-the-go and headed in right direction.

IF JUNE 14 IS YOUR BIRTHDAY, you are "high on life," stimulating, capable of making people laugh — and think. You are versatile have intellectual curiosity — and you maintain a child's sense of wonder. You are attracted to reporting, photography and people with causes. Gemini, Virgo, Sagittarius persons play importanbt important roles in your life. If single, you could marry this year — June is your most significant month of 1980. Married or single, you establish a business, purchase property and get on a more secure emotional base. In July, you travel, make important contacts annd take steps to be rid of situation which has retarded happiness.

TECUM TEAK
BLITZ

3 Days of Savings

1st Day Sat., June 14, all SOFAS
2nd Day Sun., June 15, all WALL UNITS
3rd Day Mon., June 16, all TABLES and CHAIRS

FIRST DAY

1 ONLY DISCONTINUED 5-PCE. SECTIONAL SOFA
In beige with dark brown stripes. Very sturdily constructed. Reg. $1951. SPECIAL $1183

1 ONLY EUROPEAN STYLE SOFA and CHAIR
In soft grey corduroy with reversible cushions. Very exciting styling and top quality. Reg. $2028. SPECIAL $1293

2 ONLY LIGHTWEIGHT SOFA and CHAIR
In attractive beige nylon. High-back and very comfy. Reg. $1102. SPECIAL $598

1 ONLY SWEDISH SOFA and LOVESEAT
With rosewood colour hardwod frame and a very cosy-looking gold fabric. A very good quality at a fantastic price. Reg. $1460. SPECIAL $998

3 ONLY SOFA, LOVESEAT and CHAIR SET
Made by one of Canada's top manufacturers. Very well made, and comes in a beautiful sand-toned fabric. Reg. $2083. SPECIAL $1455

1 ONLY CHAISE LOUNGE
With 2 loose cushions, in a camel and white cotton print. A terrific-looking interpretation of an old idea that fits in so well today. Reg. $571. SPECIAL $491

SECOND DAY

1 ONLY GERMAN STYLE LARGE PINE WALL UNIT
With light, glass doors and bar. 10 ft. long x 7 ft. high x 24" deep. Must be cleared. Reg. $2234. SPECIAL $1365

4 ONLY 2-PC. WALL UNIT
Consisting of base with sliding door and top with sliding door and shelves. SPECIAL $498

3 ONLY INDIVIDUALLY STYLED TRADITIONAL GERMAN WALL UNITS
In rich walnut. Approx. 10 ft. long. SPECIAL $2850

DISCONTINUED DANISH STACKING WALL UNIT
With various components to suit individual needs. Each piece. SPECIAL $199

1 ONLY 8-FT. WALL UNIT
With 4 sliding doors and lots of shelves. A really good basic unit. Reg. $899. SPECIAL $628

5 ONLY ROSEWOOD WALL UNITS
With assorted features such as drop leaf bar, glass door, illuminated shelves, etc. Each one is different. SPECIAL .... 25% OFF Reg. Price

THIRD DAY

3 ONLY OVAL TABLES
With hidden extension leaves. Beautifully grained teak. Sugg. Retail $798. SPECIAL $498

1 ONLY ROUND TEAK TABLE
With one leaf, perfect when you have those extra guests. Reg. $653. SPECIAL $498

3 ONLY RECTANGULAR TEAK TABLES
With stunning genuine burl inlay. An extension leaf at each end makes these tables practical as well as beautiful. Reg. $653. SPECIAL $458

1 ONLY OVAL TEAK TABLE
With heavy solid edging and 2 leaves. A really good buy. Reg. $945. SPECIAL $698

1 SET ONLY
Consisting of a black rectangular table with white top and 4 black chairs with woven rope seats. SPECIAL $399

A set consisting of a round or rectangular teak table and 4 solid teak chairs in your choice of brown, rust or gold-toned fabric. SPECIAL $598

All above items are discontinued or one-of-a-kind and are sold as is.
● All items subject to prior sale ● Some items sold K.D. only ● Limited Quantities ● Delivery and Set-up Extra

tecum
tecum teak furniture
"The Big Orange Building Across from the Arena"
1950 Blanshard St., Victoria
BANK FINANCING AVAILABLE
382-7238
chargex mastercharge
OPEN 7 DAYS A WEEK SUNDAYS 12 to 5
6-13

GREATER VICTORIA
SCHOOL DISTRICT

ACADEMICALLY GIFTED STUDENTS
in Grades 10, 11, and 12

The Greater Victoria School Board has authorized a program for gifted students, to be held at Esquimalt Senior Second School.

This program is designed to meet the needs of gifted, creative, and committed students.

Detailed information and an application form are available from Mr. Bernie Bowker, Program Co-ordinator, Esquimalt Senior Secondary School, phone 382-9226.

Closing date for applications is June 16, 1980.

Enrolment is limited.

6-12

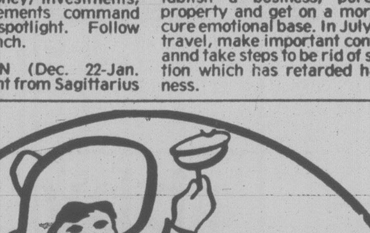

GARCIA'S

REMEMBER DAD ON HIS DAY ...
HE'LL LOVE A MEAL AT GARCIA'S

Lunch Mon.-Sat. 11:30 a.m.-2 p.m.

104—1551 Cedar Hill Cross Rd.
IN THE LOWER LEVEL, CEDAR HILL MALL

RESERVATIONS 477-7744
"A GREAT EATING PLACE"

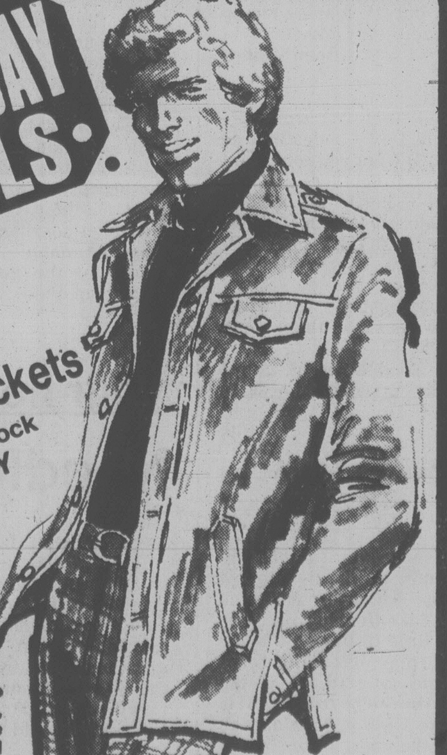

FATHER'S DAY SPECIALS
IN LEATHER!
Blazers
Car Coats
Bomber Jackets
Entire Men's Stock REDUCED BY $50.00

Remember, this is the time to have leather garments repaired, remodelled and cleaned for the fall. At Elley's you'll find helpful attention and expert workmanship.

Elley's Leather Fashions
We validate Johnson St. Parkade Tickets
738 Johnson St.
383-7834
CHARGEX VISA
master charge
6-13

Mel's BARGAINS
USED FURNITURE and APPLIANCES
3460 QUADRA 384-3152

ego interiors
1028 FORT ST
SALE
SAVE
SALE
ego interiors
1028 FORT ST

FATHERS
are
FASCINATED
by
many things at
THE ROCKHOUND SHOP
777 Cloverdale 388-5341
Tues. to Sat.
DISCOVER US SOON!
(especially before FATHER'S DAY, June 15)

Soapers clean up on stage

soap opera scene

By JOHN GOUDAS

Daytime serial fans visiting New York City will try to be in the Big Apple on a Monday, so they can catch *Monday at Mickey's*, a cabaret-restaurant in mid-Manhattan where viewers come to see their favorite soap stars performing in nightclub acts.

This type of entertainment recently premiered with an impressive array of soap opera performers on stage and in the gala audience.

John Gabriel (Seneca Beaulac on *Ryan's Hope* started the evening off with a song from his latest album *John Gabriel and Friends* and then broke into a delightful parody about the plotting of *Ryan's Hope*, sung to the old Beatle hit *Eleanor Rigby*.

Following Gabriel, Mary Murray (Becky Lee Abbott on *One Life to Live*) cut loose with a belting voice that had the audience cheering. She lured her buddy from the soap, Wayne Massey (Johnny Drummond), on the stage and they performed a duet. The handsome Massey then took the solo spot introducing his latest single aptly-titled *One Life to Live*, which turned out be a very pretty tune.

A certain excitement spread over the gathering when Gerald Anthony (Mario Corelli on *One Life to Live*) got up and did a funky blues number, highlighted by his energetic expertise on harmonica.

Candice Earley (Donna Tyler on *All My Children*) supplied a flashy finale. In a red sequined drape with black leotards and mink boots (yes, mink!), she opened with *Rock Candy Christmas*, the lament sung by the prostitutes in the Broadway musical, *The Best Little Whorehouse in Texas*. (As fans know, Candice plays a former prostitute in *All My Children* and she did some bright patter about the song).

For soap fans who aren't night people, *Mickeys* also offers a Monday celebrity lunch, with several soap stars on hand to sign autographs and chat with their fans.

It looks like Mickey's is the place to be on Mondays.

Emmy Chatter: Most soap enthusiasts should be pleased with the Daytime Emmy Awards handed out at the recent ceremonies hosted by Ed McMahon and NBC stars Beverlee McKinsey (Iris Bancroft of *Another World*) and Susan Seaforth Hayes (Julie Horton of *Days of Our Lives*).

Here are the major Soap Opera award-winners. How do they compare with your particular choices?

Best Daytime Series: *Guiding Light* (CBS).

Best Actor in a Daytime Series: Douglass Watson (Mackenzie Cory in *Another World*) (NBC).

Best Actress in a Daytime Series: Judith Light (Karen Wolek in *One Life to Live*) (ABC).

Best Supporting Actor in a Daytime Series: Warren Burton (Eddie Dorrance in *All My Children*) (ABC).

Best Supporting Actress in a Daytime Series: Francesca James (Kelly Cole in *All My Children*) (ABC.)

Best Direction in a Daytime Series: *Ryan's Hope*) (ABC).

Best Writing in a Daytime Series: *Ryan's Hope* (ABC).

Plot Portents: Chris is being outmaneuvered daily on *Days of Our Lives*. Mary could help but she's playing the ardent wife to Alex while Liz could blow the whistle on Lee.

Can Julia give up Brock on *The Young and the Restless*? Victor is angry but Brock isn't about to give up now and Derek must behave at work or Judy Wilson will tell all.

DAYTIME EMMY winners for Best Drama: *Guiding Light*, starring Charita Bauer, Mart Hulwsit (left) and Don Stewart.

Melinda plans a beach party to celebrate the new silver discovery at the Hollister mine on *As the World Turns*. At the party, Betsy and Eric share an intimate moment, and Melinda goes overboard for Brad.

Michael forces Kim into a decision that she's not ready to make on *Ryan's Hope*. Meanwhile, Barry finds himself in a mess of his own doing and a mystery develops concerning Ken George Jones.

Wally faces a family crisis on *All My Children*, and unwittingly plays into Devon's hands. Also, Nina makes a drastic decision and risks putting herself back in Palmer's grip.

A decision by Mario could jeopardize the happiness of Karen and Larry on *One Life to Live*. Becky's dream come true brings a crisis along while new differences develop between Bo and Pat.

The Cavanaughs are baffled when a stranger pursues Nicole on *The Edge of Night*, and it seems that Kelly has some startling news for Mike and Nancy.

arts calendar

MUSIC, DANCE SATURDAY

The Wizzy Wizard, a delightful production by the talented stars of Bebe Eversfield Studios, with special guest Jerry Gosley, McPherson Playhouse, 2 p.m. Repeat performance, 8 p.m.

Folkfest Preview, various ethnic groups perform in the Cedar Hill Mall, noon to 3 p.m.

Dennis Goodwin, bass-baritone, in a recital sponsored by the Inter Cultural Society of Greater Victoria, accompanied by pianist Steven Kettlewell, Recital Hall, McLaurin Bldg., UVic, 8:15 p.m.

SUNDAY

Dan Hill in concert, presented by CKDA, The Royal Theatre, 8 p.m.

THEATRE SATURDAY

Fernwood Community Theatre presents Showcase Theatre, an evening of three original one-act comedies, Langham Court Theatre, 8 p.m. Final performance.

GALLERIES SATURDAY

Art Gallery of Greater Victoria, 1040 Moss St., A Look at the History of Ceramics, continues through July 20; Recent Accessions, Prints, continues through June 22; exhibition of watercolors by David Milne, continues through July 13; A. Y. Jackson, Works from the Permanent Collection, continues through Aug. 17; environmental video-tape, slide and audio work *Behind Closed Doors* and *Lawn* by Eric Cameron, continues to Aug. 3.

The Emily Carr Gallery, 1107 Wharf St., Indian Culture of the Northwest Coast — works by Emily Carr and others.

Open Space Gallery, 510 Fort St., Art and Correspondence from the Western Front, travelling exhibition made possible through Natonal Museums of Canada Assistance Programs, continues to June 21.

The Backroom Gallery, 2070 Oak Bay Ave., prints and sculptures by Pat George, final day.

McPherson Mezzanine Gallery, recent works by Rosemary Cross, Lilian Rogers, Jeanne Settle and Peggy Arber, continues to June 27.

Maltwood Gallery, University of Victoria, Victoria College of Art exhibit, continues to June 30.

Maples Gallery, Cor. Keating Cross Road and West Saanich Rd., Brentwood, exhibition of Group XIV Artists, continues to June 22.
)

SUNDAY

The Olde Towne Gallery, 1213 Wharf St., exhibition by artists Roy and Olga Tomlinson of limited edition original stone lithographs and water colors, many of which depict the vanishing Cariboo environment, continues to June 22.

OTHER MONDAY

Shrine Circus, three rings, starring Tarzan Zerbini and Captain Circus, Memorial Arena, 4 and 8 p.m. Repeat performance June 17.

THURSDAY

Marya Fiamengo, Canadian poet, will read from her works as part of the Open Space reading series, Open Space, 510 Fort St., 8 p.m. Free.

common cents

by kate macqueen

Reading fertilizer labels proves a point: You get what you pay for. Look at the fine print which shows the proportion of 'filler'' in fertilizer. The more filler, the less fertilizer. Filler doesn't do anything but make the fertilizer come out of the spreader better, said a university horticulturist.

"AMAISING MAIS" "AMAISING MAIS" "AMAISING MAIS"

Mais

Mais Furniture & Appliances
1821 Cook St. 385-2435

FIRST TIME EVER!

GIGANTIC RENTAL RETURN

SALE

All merchandise has been rented for limited lengths of time.

● GREATLY REDUCED PRICES ●

BEDROOM SUITES
DRESSERS
CHESTS
HEADBOARDS
SOFAS
2-Pce.
CHESTERFIELD SUITES
ROCKERS
SLEEPERS
LOVESEATS
COFFEE TABLES
END TABLES
LAMPS
MATTRESSES

3-PIECE
BEDROOM SUITE
Marked.
Reg. 359.95 SALE PRICE 249.95

2-PIECE
SOFA and CHAIRS
Various styles and covers.
Reg. 279.95 SALE PRICE 199.95

3-PIECE
SOFA, CHAIR, OTTOMAN
Beige.
Reg. 389.95 SALE PRICE 279.95

FOAM MATTRESS
SLEEPERS
Various styles and covers.
Reg. 299.95 SALE PRICE 219.95

6-DRAWER DRESSER and MIRROR
Reg. 229.95 SALE PRICE 119.95

6-DRAWER CHEST
Reg. 119.95 SALE PRICE 79.95

4-DRAWER CHEST
Reg. 75.95 SALE PRICE 49.95

SINGLE PEDESTAL DESK
Various styles, walnut and pecan.
Reg. 89.95 SALE PRICE 64.95

PANEL HEADBOARDS
3'3'' and 4'6''.
Reg. 39.94 SALE PRICE 24.95

3-PIECE
COFFEE TABLE SET
Reg. 59.95 SALE PRICE 29.95

3-DRAWER
SINGLE DRESSERS
Reg. 89.95 SALE PRICE 59.95

ASSORTED LAMPS
From 49.95 to 189.95. ALL AT 40% OFF

MATTRESS
Some 3'3'', some 4'6''.
Reg. 109.95 SALE PRICE 69.95

BOX SPRING
Some 3'3'', some 4'6''.
Reg. 89.95 SALE PRICE 46.95

3-PIECE
BEDROOM SUITE
Reg. 299.95 SALE PRICE 199.95

DOUBLE DRESSER and MIRROR
Reg. 129.95 SALE PRICE 89.95

NIGHT TABLE
Reg. 49.95 SALE PRICE 34.95

MANY MORE ITEMS TOO NUMEROUS TO LIST

WE SERVICE WHAT WE SELL.
NO CHARGE FOR DELIVERY IN GREATER VICTORIA AND WESTERN COMMUNITIES.
IN-STOCK ITEMS DELIVERED WITHIN 48 HOURS.
LIBERAL TRADE ALLOWANCE.
OPEN MON. to SAT. 9:00 to 5:30
FRIDAY NIGHT 'TIL 9 P.M.

"AMAISING MAIS" "AMAISING MAIS" "AMAISING MAIS"

Graduation Watches Engraved No Charge

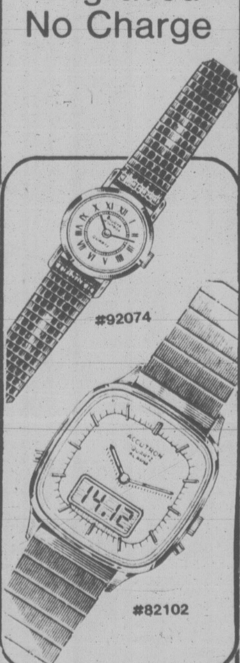

FOR THE GRADUATE
BULOVA
ACCUTRON QUARTZ

We consider Bulova a first-choice watch. For quality, accuracy, beauty and dependability. You'll find precisely the watch you want in our new Bulova collection.

LAYAWAY
VISA
MASTER CHARGE

ROSE'S LTD.
JEWELERS
1317 DOUGLAS ST.
DOWNTOWN

On the Water
Overlooking the Marina
and
Sealand of The Pacific
A Most Extensive
Steak and Seafood Menu
Open for Lunch
and Dinner Daily
1327 BEACH DRIVE
OAK BAY MARINA RESTAURANT
Major Credit Cards Accepted
598-4511

SALE
SALE
SALE
LIGHTING
FIXTURES and SWAGS
sun dial
595-5323
1633 Hillside Ave.

ALL FABRIC 20% OFF
FRIDAY, SATURDAY SUN. and MONDAY!

All: Cottons, cotton velours, cotton and silk blends, silks (raw, dyed, boucle, crepe jacquard, scarf) linens, canvases.

other-in-store specials
LINEN oatmeal and oak white 52'' wide
Reg. $8.00 a metre
Sale $5 a metre

FARWEST
canvas cotton & silk
Ltd.
OPEN FRI. NIGHT TIL 9
552 JOHNSON — MARKET SQ.
385-5242

Skills can be developed while hunt for work is on

volunteering

With summer holidays fast approaching, high school students will be looking for paid employment and other activities to develop career skills and occupy their time over the summer.

Volunteer work has been used by many students to fill the gap in the absence of paid work. By choosing the right volunteer job, students often receive training in their area of interest, build job experience useful to future employment, and receive letters of reference which can be submitted to employers when applying for work.

A summer of volunteer work can be fun. Meeting people, developing new friendships, learning skills, sharing talents, learning about the community and its resources, and spending time in a constructive, enjoyable way: these are the non-monetary benefits of volunteering.

At this time of year, the Victoria Volunteer Bureau receives requests for volunteers to assist organizations with programs, including special summer projects. By going to the Bureau for an interview, the potential volunteer can see what kind of opportunities are available and choose a job which is appropriate to his or her interests, skills, time available and reasons for volunteering.

Featured in today's column are a number of requests which students might be interested in checking out while planning their summer activities.

A recreation society for handicapped persons is looking for volunteers to help with 3 summer programs. Playground helpers for the Victoria, Saanich and Central Saanich areas will assist staff in supervising participants, assist participants in recreational activities, help with meals and, possibly, with personal care. Volunteers are asked to come on a regular basis once a week for a month, every day for a week, or three times a week for a two-week period. The five-hour programs run weekdays from 10 a.m. to 3 p.m.

Volunteers are also needed to provide similar assistance to the teen and young adult programs. A regular schedule of five hours per week will be arranged with the volunteers during the program hours of Monday, Tuesday and Thursday 10 a.m. to 3 p.m. and Wednesday and Friday 5 p.m. to 10 p.m. The programs will be taking place at a variety of locations. Weekend camps for various age groups will be held throughout the summer and will run from Friday night to Synday night. Volunteers will be needed to commit their time for at least one full weekend camp and assist staff with activities. All of these volunteer jobs provide the opportunity to work with mentally and/or physically handicapped individuals and to learn some special skills such as sign language. All volunteers will receive a letter of recommendation stating their work experience. No education of special skills are required. However, volunteers should have a genuine desire to work and have fun with the participants.

A summer program for boys and girls ages eight to 13 needs mature volunteers 15 years of age and up to help in an outdoor setting during the months of July and August. The program operates Monday to Friday from 9 a.m. to 3 p.m. with some overnight campouts as well. Other than swimming ability, volunteers do not need specific skills, but should be responsible and willing to commit themselves for at least a month. A training program for staff and volunteers will be provided during the week of June 23 to 27. Training will include outdoor skills and communication skills. Programs will run in the Victoria, Central Saanich and Western Community areas. This volunteer job will provide valuable work experience as well as the opportunity to participate in many exciting outdoor activities.

A camp for physically and mentally handicapped persons needs volunteer counsellors to assist permanent staff during June, July, and August. Volunteers would stay at the Shawnigan Lake camp for a session of seven to nine days. For those who are interested in devoting more time to this activity, there will be the opportunity to volunteer for more than one camp session. Transportation and room and board will be provided. Volunteers, preferably age 16 and over and with maturity, initiative, creativity, stamina, and the willingness to work hard, will find the camp to be a rewarding experience. Volunteer employment with the handicapped is also an asset for individuals considering a career in the fields of Recreation, Social Work, Health Care, and other related disciplines.

An organization is seeking volunteers to accompany blind students and seniors to community centres and other activities in their own neighbourhood or at the organization's centre. The volunteer would drive, take the bus or walk with the blind person to the activity and then could stay to take part if interested. The time of this volunteer position is flexible and could be arranged for day or evening. The organization is especially interested in young people, 12 years of age and up, who are mature and responsible. However, volunteers of all ages would be welcome.

Summer holidays can be productive and fun at the same time. There are many opportunities to engage in interesting activities like the ones listed in today's column. The Victoria Volunteer Bureau is a resource for those interested in finding a volunteer placement.

Requests for volunteers from over 130 Greater Victoria organizations are listed at the Bureau. These cover a wide array of interests and activities.

For more information, call the Volunteer Bureau at 386-2269. The office is open Monday to Friday from 8:30 a.m. to 4:30 p.m.

Words of Fiamengo to fill Open Space

A writer who describes herself as "an immoderate nationalist, a moderate feminist, mild socialist and ardent monarchist" will read from her works at Open Space Gallery, next Thursday at 8 p.m.

Marya Fiamengo says that it is a combination serenely possible only in Canada.

Born in Vancouver of Yugoslav parentage, Fiamengo holds a Master's degree from the University of B.C. where she now teaches. Her poetry has appeared in numerous Canadian and British periodicals.

Among her latest publications are *Silt of Iron* (Ingluvin Publications) and *In Praise of Old Women* (Mosaic Press).

"Fiamenco makes her point without jargon and slogans, creating powerful descriptions of the physical horrors of growing old in North America", writes Marty Gervais in *Quill and Quire*.

The reading is part of the Open Space reading series sponsored by the Gallery and Canada Council.

WATSON
"STEP-ON-AIRS"

the great comfort shoe

Men — a great "go anywhere" shoe — in brown leather or black leather — lace-up style and loafer style. General size range 7-14½ D and 8-13 narrow. Suggested List Price $69.95.

OUR PRICE $59.95

VILLAGE SHOES
OAK BAY STORE 598-3031
CEDAR HILL MALL STORE 477-3722
OPEN MON.-SAT. 9:30-5:30 and FRI. TO 9
6-13

Jarman
AND
pedwin
SHOE SALE
for MEN
SAVE 33⅓%
ON EVERY PAIR

Men — here we have an excellent selection of leather shoes at very reasonable prices. From slip-ons to brogues in black or brown, we quite likely have a style for you. Over 400 pairs to choose from. Size range 7-12. regular prices (39.95 to 74.95)

SALE PRICED FROM 25.95

VILLAGE SHOES
CEDAR HILL MALL STORE
enter off Ophir by SAMBOS
477-3722
OPEN MON. to SAT. 9:30-5:30, FRI. TO 9
6-13

Dack's
"Camel"
with crepe sole
in lace or slip-on

MEN! A very well done brown grained camel leather, for exceptional walking comfort. Sizes in the lace are 8-12D, 8 to 10EE and 9½ to 14B. In the slip-on 8-12D. Regular price $95.00.

SALE PRICE 69.95

BALLY
made in Switzerland

"the Bobby"

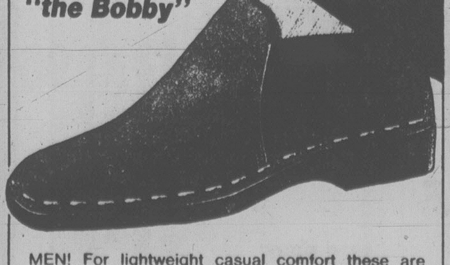

MEN! For lightweight casual comfort these are tough to beat. Try a pair today. Size range 7 to 12. in brown suede, navy suede and white leather (other colors available but not a full size range, phone first, to check). Manufacturer's suggested list price is 94.95 (as of March 1/80.)

OUR PRICE 69.95

VILLAGE SHOES
OAK BAY STORE 598-3031
2238 OAK BAY AVE.
Open 9:30-5:30 Mon. to Sat. and Fri. to 9
6-13

JAMES K. GIRARD, B.Sc., D.M.D.
wishes to announce the relocation
of his office for the practice of
family dentistry at
Suite 503, 1120 Yates St.
Victoria, B.C. V8V 3M9
beginning June 16, 1980

Office Hours
Mon.-Fri., 8:30-4:30
Telephone 385-4531

Pure Silk Cushions

Sterling McBean has just received a shipment of Thai Silk Cushion Covers.
An elegant final touch to any room.

Sterling McBean
ORIENTAL INTERIORS

1402 Stadacona Ave.
at Fort St. 595-4827

New Hours:
Tues. to Sat.
9:30-5:30

SALE WEEK
AT
Attica

NEW SHIPMENT JUST ARRIVED!!
—Queen Anne D.R. Suites
—Draw Leaf Tables
—Drop Leaf Tables
—Sets of Chairs
—China Cabinets
—Washstands

AND MUCH, MUCH MORE!!

10% OFF ALL BRASS AND GIFTWARE

10-30% OFF ALL FURNITURE

Attica
—Dealers of fine quality furniture from the 1900's.
—The Island's largest supplier of 2nd hand building and demolition materials.

SALE ENDS
SUN., JUNE 15, at 5 P.M.

COME EARLY FOR THE BEST BUYS!!

720 MARKET STREET
(Near Hillside and Douglas)

382-4214

WIN 2
FREE TICKETS
SHRINE CIRCUS
MEMORIAL ARENA
MON., TUES., JUNE 16-17
Shows at 4:00 and 8:00 p.m.

FIND YOUR NAME IN TODAY'S CLASSIFIED SECTION
Under the heading "SHRINE TICKET WINNER"
Tickets good for any performance

If you find your name showing you as a lucky winner of SHRINE CIRCUS tickets in the Classified columns, today or any day through to June 13th, come in person with proper identification to the front counter of Victoria Press, 2621 Douglas near Hillside, 8:30 a.m., to 5:30 p.m. and you will receive your two free tickets to the SHRINE CIRCUS. Winners must pick up tickets within 48 hours of the time when their name appears in the newspaper.

OFFICE CLOSED SATURDAY — CHECK THE ADS IN THE CLASSIFIED NOW!
YOU MAY BE A WINNER!

COLONIST
& TIMES

The MAIA Shop
581 JOHNSON ST.
OPPOSITE MARKET SQUARE
ANNOUNCES
MEN'S IMPORTED CLOTHING
OPEN MONDAY—SATURDAY 10 a.m.-6 p.m.
FRIDAY 10 a.m.-9 p.m.

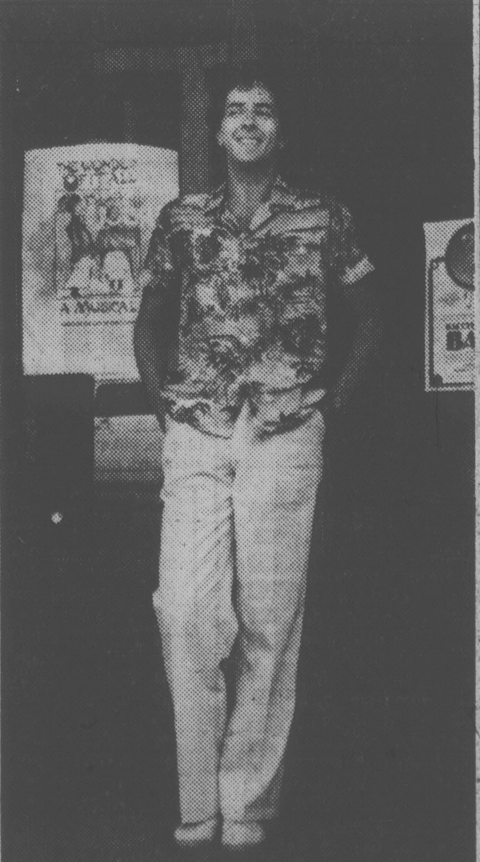

daniadown quilts ltd.
SPECIAL OFFER!!
IMPORTED DUCKDOWN QUILTS
ALL WITH DANIADOWN'S UNIQUE GUARANTEE OF COMFORT

BUNK (54''x84'')	$109.88
TWIN (66''x84'')	$137.88
DOUBLE (80''x84'')	$164.88
QUEEN (86''x90'')	$178.88
KING (100''x90'')	$205.88

exclusive dealer:
The Victoria GENERAL STORE
767 Fort St. 383-6133
6-13

KELLY MARKO, 10, paints fellow student Nanette Walker at Edmonton's only arts-core school. The Mona Lisa supervises in background. The school teaches basic subjects, but with an arts emphasis.

IT'S A WIFESAVER
KITCHEN NOOKS
Custom-designed by master craftsmen.
Also a complete upholstering service.
HAGEL NOOK'S
2175 DOWLER PLACE Phone 384-5123
1 Block North of Memorial Arena

MQDEL MOBILE DRAPE STORE LTD.
MOBILE DRAPE STORE
3450 QUADRA (SHOWROOM) 386-1259
SAVE 20%
ABBEY
CUSTOM MADE
VENETIAN BLINDS
- 1'' slats of ALUMINUM
- 74 colors to choose from
- Almost invisible tapes
- Compact headrail 1'' high — 1½'' deep
- Wand or cord tilting

CANADIAN OWNED
MANUFACTURED IN BURNABY
ONLY 3 WEEKS DELIVERY
6-13

Baroque themes for gallery music

A group of this city's leading musical artists are associated in a fine program at the Art Gallery of Greater Victoria next Thursday. The program features mostly baroque music under the Shakespeare-inspired title, *If Music Be the Food of Love.*

Soprano Adele Lewis with pianist Grace Timp as assisting artist will perform a group of five songs by Henry Purcell.

Purcell, like Mozart, was a genius of the theatre. At least three of the songs in the group belong in plays for which he wrote the music. They reveal a tongue-in-cheek wit, an understanding of human nature and a somewhat ribald view of life. All this as well as a superb musical sensitivity.

The Dorian Quartet, consisting of Christine Wooldridge, Mary-June Pettyfer, Roland Renton and Dr. David Wooldridge with Gaille Harris, soprano, will perform Italian and English madrigals of the 16th century. Among them are the enjoyably humorous and lively *Song of the Cricket*, and the hilarious *Animals Sing Counterpoint*, in which all the participants are just a little drunk.

The theme of the entire program is in the mood of summer — light, buoyant fare, including the *Laudate Pueri Dominum (Psalm 112)* by Handel. This work reflects Handel's youth and Italian influences and is described as a "glorious joyous hymn with spirited choruses and instrumental accompaniment."

The soprano solos are to be sung by Adele Lewis and the instrumentalists will be Susan Thorn, piano; John Getgood, oboe; Allan Horgan, violin, and Kenneth Nachtigal, cello. Also assisting will be the Dorian Quartet and Gaille Harris.

Lewis with Grace Timp will perform an aria from Mozart's opera, *La Clemenza di Tito*, assisted by clarinetist Larry de la Haye.

The concert which begins at 8 p.m., is part of the Conservatory series at the Gallery. Thursday evenings there is no admission charge to the Gallery; admission to the concert is by donation to the Conservatory scholarship fund.

K mart
Gives Satisfaction Always!
SATURDAY MONEY SAVERS
JUNE 14th ONLY

SAVE 1.32
Delicatessen
Swift COOKED HAM
Delicious lean sliced ham.
K mart Regular Price 3.99 lb.
SATURDAY ONLY
LOOK HOW YOU SAVE 2.67 lb.

SAVE 1.10
VAPONA NO-PEST STRIP
Kills flies, mosquitoes, etc., indoors up to 4 months.
K mart Regular Price 3.97 each
SATURDAY ONLY
LOOK HOW YOU SAVE 2.87 ea.
Limit—2 per customer

500 ONLY
WIZARD AEROSOL FRESHENER
5 Fragrances.
6 oz. — 175 g
SATURDAY ONLY
LOOK HOW YOU SAVE
47¢ ea.

400 ONLY
DISPOSABLE DIAPERS
(Pampers) New Born.
Box of 30.
SATURDAY ONLY
LOOK HOW YOU SAVE
2.57 each
Limit—3 per customer

FOR THE FISHERMAN
JIM GILBERT'S STROOCHY
Replaces Natural Bait.
Re-usable.
SATURDAY ONLY
LOOK HOW YOU SAVE
1.47 ea.

SAVE 1.78
PHOTOGRAPH ALBUMS
20 Plastic-covered Pages.
K mart Regular Price 3.77
SATURDAY ONLY
LOOK HOW YOU SAVE 1.99 each

1200 ONLY
NALLY'S POTATO CHIPS
Twin Pack
K mart Regular Price 99¢
SATURDAY ONLY
LOOK HOW YOU SAVE 62¢
Limit—3 per customer

University Heights Shopping Centre
3986 Shelbourne St. (Saanich) Victoria, B.C.
Store Hours: 10 a.m. to 10 p.m. Mon. to Friday
9 a.m. to 10 p.m. Saturday
"We reserve the right to limit quantities"

LCO
LOW COST OPTICAL
SUNGLASS SPECIAL
ONLY 43.95 COMPLETE
ANY SINGLE VISION PRESCRIPTION IN GLASS OR PLASTIC LENSES. IN ANY OF OUR OVER 600 FRAMES. YOUR CHOICE OF TINT. PHOTOCHROMATIC LENSES 10.00 EXTRA.
THIS SPECIAL OFFER IN EFFECT FROM JUNE 14 to JUNE 21 ONLY
LOW COST OPTICAL LCO
705 FORT STREET 385-4552
JUST UP FROM DOUGLAS
6-13

INTERLUDE
WITH FUNMACHINE
It's versatile and it's fun
See it at...
Baldwin
PIANO & ORGAN CENTRE
1736 DOUGLAS STREET
"right across from the Bay"
381-0551

Would this help in FATHER'S HOBBY?
REG. $82.85
SALE PRICE $73.00
6 ONLY (stock on hand)
Other DREMEL items in stock at regular prices.
THE ROCKHOUND SHOP
6-13
777 CLOVERDALE 388-5341

Another Scott St. flip

Aldermen were surprised Thursday night to learn residents of Scott Street in the Hillside-Shelbourne neighborhood want the city to close their street — five months after another group protested the move.

The saga of Scott Street and the shopping centre proposal by Danclair Developments Ltd. has come full circle since January.

Then the company had plans for a small retail-office complex which involved closing off Scott — with the blessing of the planning and traffic departments — and buying the property from the city.

But so many residents spoke out against the closure that council and its Advisory Planning Commission rejected Danclair's plans. A second working of the scheme which left Scott open was also blocked.

Plans presented to council Thursday night represented the third attempt by Danclair and architect Bob Siddall to come up with a workable project for their property at 1605-1620 Hillside and 3033-3080 Scott.

At the public hearing on the necessary rezoning bylaw, Mark Jackman of 2948 Scott, 1½ blocks south of the project, said 39 residents had signed a petition asking if Scott could be closed in conjunction with redevelopment.

He was supported by Russell Rodgers, 2920 Scott, who said those who objected in January lived on the side streets but not on Scott. It has become a busy route for drivers who don't want to use congested Shelbourne.

"I've seen kids almost hit by cars and speeding motorcycles," Rodgers said.

"Over my dead body," was Ald. Bob Wright's reaction to Jackman's call for closure.

Traffic committee chairman Ald. John Cooper said council had studied it earlier this year but "it just didn't make any common ense at all."

Ald. Bill McElroy, originally in favor of the closure, said perhaps the idea could be studied again when further commercial development occurs.

Hurdle cleared on dental suites

A Victoria doctor-developer cleared the first hurdle Thursday in attempting to get a second hearing on rezoning his property at 225 Dundas in Victoria West to permit a mixed dental office-apartment project.

Council policy is to limit rezoning applications on the same piece of property to one a year, but in the case of Dr. Herbert Dworak they relaxed the ruling slightly and agreed to ask the Advisory Planning Commission for a recommendation.

If Dworak's plan clears the APC it will still require unanimous approval of council before another rezoning bid can be heard. Dworak's application for a new hearing is the first in several years.

In January, the doctor asked for rezoning to commercial to permit a small grocery store but Vic West residents protested the project. He has since changed the plans to include dental offices on the main floor and three suites on the second.

Realtor Patrick Skillings told council on Dworak's behalf that four of the five residents who spoke in opposition to the original plan now favor the new project.

Builder given a chance

A James Bay developer caught in a downzoning squeeze will get a chance to go ahead with his townhouse project.

City council agreed Thursday to exempt W.H. Clark's property from a blanket downzoning of half of the block bounded by Simcoe, Oswego, St. James and Rendall.

"Mr. Clark, acting in good faith, got caught up in the system," said Ald. Bob Wright.

While council's Advisory Planning Commission was studying downzoning at the request of homeowners, Clark was assembling three lots and planning a development under the existing R-3 apartment zoning, which would have permitted a "cheap and nasty" three-storey 20-unit building, Wright said.

But council liked Clark's plans when they saw them Thursday. Clark wants to build only five units and all parking would be underground. Clark also said he would apply for a development permit which would allow council to control the design details.

The whole matter will come before a public hearing of council June 24 where residents may have their say on the development.

Capital Commission public meetings urged

The Provincial Capital Commission will discuss a proposal to open its deliberations to the public at its next meeting on June 24.

Manager Ken Patton said today the matter is on the agenda and the PCC members — mostly area mayors and aldermen — will make a recommendation to Finance Minister Hugh Curtis, the cabinet member responsible for the PCC.

Any move to go public would require his consent.

Victoria city council, which has two seats on the commission, voted Thursday night to ask Curtis to allow public meetings.

"In-camera meetings make the PCC subject to accusations of secret deals and projects," said PCC member Ald. Bill McElroy in a memo to his colleagues on council.

Previously most commission business involved civic improvement projects — such as the Gorge waterway in Saanich — which received publicity at municipal council level.

Now that it is involved on its own in planning such major projects as the Crystal Garden and the convention centre, the time has come for it to do its business in public, McElroy said.

The PCC was criticized recently in the controversy over its close involvement with the Pan-Pacific Society in organizing a waterfront convention centre on PCC property.

EUROPEAN
SKIN CARE CENTRE
Dr. W. V. and Mrs. Sharka Nykodym
Professional Facials—Manicure—Pedicures
Make up Consultations—Eyelash and Eyebrows Tinting
Waxing—Natural Products—Herbs
European Cosmetics—Perfumes—Imports
383-2818
1175 Douglas at View
(Commerce Mall)
ROSA GRAF Cosmetics International
6-6

OUTDOOR FURNITURE
for patio, beach, boat, cottage . . .
SKI SPORTSWORLD SPECIALISTS
SPORTSWORLD'S
PATIO SHOP
564 Yates just below Government
Open Tues.-Sat. 9:30-5:00

THE VICTORIA COLLEGE OF ART
Summer Art Classes
(Adults)
DRAWING
9 Weekly Sessions—July 2 to August 27
Wednesday Mornings 10 a.m.-1 p.m. Fee $60.
PAINTING
9 Weekly Sessions—July 3 to August 28
Thursday Mornings 10 a.m. to 1 p.m. Fee $60.
ARTIST IN CHARGE: ALAN JONES
REGISTER NOW
ENQUIRIES: The Victoria College of Art
1625 Bank Street
Victoria, B.C.
Phone: 598-5422

Dads Like Flowers too, y'know!
Surprise him this Father's Day.
We have a special Father's Day Arrangement designed just for him.
"The best, fastest floral delivery service anywhere."
POSY EXPRESS
Hatley Park FLORIST
2244 SOOKE RD.
478-3143
478-0833
Member FTD and UNITED FLORAL SERVICE
6-8

SALE
SALE
SALE
POTTERY
BEAUTIFUL HANDCRAFTED LAMPS
sun'dial
595-5323
1633 Hillside Ave.

"Le COTEAU FARMS"
304 WALTON PLACE OFF OLDFIELD ROAD
10 miles from city centre
"BUY DIRECT FROM THE GROWER"
COME SEE US TODAY!
TOP QUALITY, PERSONAL ATTENTION
LARGE SELECTION OF . . .
HOUSE PLANTS
HANGING BASKETS
658-5888
Open 8 A.M. to 6 P.M. Daily
WE ARE NOW TAKING ORDERS FOR PICKED STRAWBERRIES
● Fresh-Picked Strawberries Available Daily
● (Pick your own starting June 18th)
6-13

TWO CREATIVE WRITING WORKSHOPS
ENGLISH IN THE SUMMER
Learn by sharing with your peers
Criticism on a one-to-one basis
An Opportunity to Work with Professionals

THE LIVING STAGE DRAMA
Writing for the senses . . . developing a plot, improving or finishing a partial manuscript . . . characters that breathe . . . workshopping scenes and plots . . . the stage as magic . . .bring your manuscript so the work can begin.
INSTRUCTOR: Dr. R. Murray, novelist, poet and dramatist.

MEDIA LITERATURE RADIO
The ear as eye . . . the lyrical dimension . . . a waiting public . . .aural communication, ideas to develop . . .dialogue and monologue . . . silence as motion . . .music . . . preparation of a script . . . workshop for beginners.
INSTRUCTOR: Charles Lillard, editor, poet, author.

Friday, June 20: 2:00-4:00 p.m.; Saturday and Sunday, June 21 and 22: 10:00 a.m.-4:00 p.m. Fee for each course: $35.
university extension
p.o. box 1700
victoria, b.c. v8w 2y2
(604) 477-6911, local 4802
university extension • university of victoria • (604) 477-6911

island colour labs icl
★ MOST C41 FILM IN BY 10, OUT BY 5. FAST QUALITY SERVICE: CHOICE OF MATTE OR GLOSSY.
★ CUSTOM B AND W PRINTING IN OUR OWN LABS.
super stock reduction!
many items at cost or below . . .
MAMIYA NC1000S
Bayonet mount SLR. Compact and lightweight. Complete with 50 mm 1.7 lens and case.
$199.88
MAMIYA ZE
Aperture priority automatic.
$239.88
POLAROID SONAR ONE-STEP
The ultimate in one-step photography. Aim and shoot. The camera focuses the lens instantly and automatically.
Reg. $94.95 $75.00
KODAK CAROUSEL 760H
Full remote control and auto focus.
$175.00
PENTAX MV
Complete with f2 lens and case.
$249.00
CANON F1
50 mm f1.8 Lens and case
$695.00 ONE ONLY
YASHICA FX-3
f1.9 lens and case (one only)
$199.95
CUSTOM 11X 14
Hand Printed Enlargements
Mounting $3.99 $8.88
C41 FILM . . . IN BY 10 OUT BY 5
5x7 ENLARGEMENTS
$1.49
NOW 10 LOCATIONS TO SERVE YOU
615 Fort St., 384-2242; Electric Eye, 386-6378; Stadacona Centre, 595-0058; James Bay, 384-6200; Harbour Sq., 386-9523; Sooke, 642-4831; Cedar Hill, 477-8821; Crystal Gardens, 384-3324; Duncan and Nanaimo.
Kodak paper. For the good look.
6-13

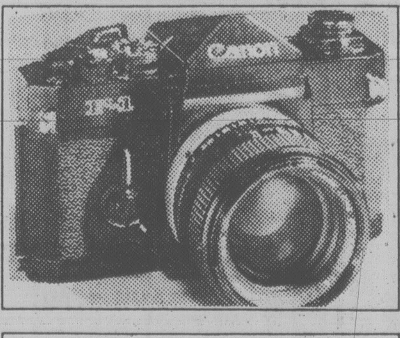

Sears
Shop at our Warehouse Clearance Centre Saturday 9:10-3:30
Located at 765 Vanalman
Personal Shopping
Clearance Centre
Look for special clearance prices on dozens of one-of-a-kind home furnishings, all priced according to condition. The selection will include floor samples, discontinued merchandise, used customer returns.
20-60% off Furniture
Grouping of more than 100 items specially priced at savings up to 60%. Merchandise includes living room, dining room, bedroom and occasional furniture all priced according to condition. Examples of the savings offered are listed below:
Sofa 2 only, #51061 Reg. $389.98 .... $290
Chairs 4 only, #51063 Reg. $200 .... $120
Mates Bed 1 only, #66170 Reg. $269.98 .... 199.98
Mates Bed 1 only, #66130 Reg. $249.98 .... 179.98
Diningroom Suite 1 only, #25412 Reg. $699.98 .... 549.98
Loveseat 1 only, #55752 Reg. $199.98 .... 149.98
Dinette Suite Wrought Iron, 1 only, #27365 Reg. $299.98 .... 219.98
Swivel Rocker 1 only, #51063 Reg. $220 .... $110
Swivel Rocker 1 only, #41622 Reg. $219.98 .... 169.98
Sofa 1 only, #51641 Reg. $454.98 .... 369.98
Simpsons-Sears Ltd.
765 Vanalman Ave. Just off the Pat Bay Hwy.

Appraisers urge fixed mortgages

The Appraisal Institute of Canada will press Ottawa to bring in a fixed interest rate for mortgages, newly-elected president Gordon Frampton said today.

The Vancouver appraiser, who was born and educated in Victoria, said Canadians should never again face the prospect of being evicted from their homes because of soaring interest rates.

He said many Canadian families came dangerously close to losing their homes when mortgages came up for renewal earlier this year at rates as high as 17 per cent.

Frampton said he will urge Ottawa to establish a fixed rate, for example 10 per cent, which would apply to all mortgages coming up for renewal during the next five years.

"This is something that has never been tried before but it might be the solution. I think we should give it a chance."

Frampton said if the mortgage rates soar unchecked again the inflationary pressures would be severe.

"Mortgage rates create a chain reaction through the whole economy. Unions start asking for higher wages to meet the costs — and prices take off."

He said a fixed mortgage rate would give builders confidence to go out and construct a large number of dwellings, giving customers a wide choice of reasonably-priced homes.

"This is a better approach than subsidized housing. They should drop the subsidies, fix the mortgage rate and then assess the program six months later."

He said he was confident the results would be beneficial to all sectors of the economy.

Homeowners might be unhappy if interest rates in general were signficantly lower than the fixed rate but it would be far better to have the security of knowing what the costs were than to face the spectre of losing their homes if their mortgage comes up when rates are soaring.

Frampton said he will also press Ottawa to reinstitute the capital cost allowances to spur apartment construction.

Frampton graduated from Mount Douglas senior secondary and was employed by the provincial ministry of highways before moving to Vancouver where he founded Frampton Appraisal.

He has taken a special interest in heritage homes and will urge uniform regulations for compensation to those whose homes are given the heritage designation.

For example, he said, it seems appropriate for some government level to pay the moving costs of someone who can show he must sell because of the heritage tag.

If additional space is needed because the family is growing, and no rooms can be added because it is a heritage building, then there should be compensation.

He is studying cases in Victoria, Vancouver, Toronto and Winnipeg to see if uniform regulations can be drawn up.

No grant for CFRE, just moral support

The backers of CFRE public television got limited moral support from Victoria city council Thursday night but aldermen slammed the cash register shut on them.

Council agreed to CFRE's request that Victoria write to the CBC and ask for a delay in the corporation's plans to put its empty headquarters building at Blanshard and Kings on the auction block. It would give CFRE time to put together a bid for the facility.

Aldermen told CFRE Public Broadcasting Society officials John Elliot, Kim Martin and Barry Cutt they were in favor of the group's general aims but couldn't spare any money for their project.

Elliot, treasurer of the organization which wants to establish commercial-free television on Channel 10, said regional CBC director Len Lauk told them the sale could be delayed if CFRE had expressions of support from the city and province.

He asked the city to consider buying the building and leasing it back to CFRE. The society would pay a market value lease of $300,000 a year, Elliot said.

"I'll give you all the moral backing you want but I don't think I can turn to my constituents and give you financial assistance like that," said Ald. Bob Wright.

"I'm in favor of the concept but I'm not in favor of spending one nickel of taxpayers' money on it," added Ald. Ken Sinclair.

Elliot also wondered if aldermen would join CFRE officials to work on achieving a public non-commercial TV station, but Mayor Bill Tindall cut him short. He said CFRE could appear before the appropriate committee of council at a later date.

Boaters take plea to city

About two dozen boat owners and live-aboards from the Fishermen's Wharf marina came to city council Thursday night to dramatize their plight in facing moorage rate hikes of several hundred per cent.

They got council to agree to write a letter to Transport Canada (formerly the Department of Transport) supporting their protests, but Mayor Bill Tindall told them the city has no power to change the rates.

Until June 1, the city of Victoria managed the wharf. It handed back responsibility to Ottawa after the federal government refused to renegotiate the terms of the city's agreement. Victoria was losing money on the deal.

Boat owner Michael Donnan, who lives aboard his 40-foot vessel, spoke for the group of disgruntled yachtsmen when he said his rates had gone up 400 per cent. Moorage itself tripled and utility charges were up 800 per cent.

As well, Transport Canada was proposing a parking charge of $31 a month, he added.

The boaters are protesting mainly the abolition of special monthly moorage rates for long-term live-aboards. Pleasure craft are faced with a bill as much as 2½ times higher than fishboats, he said.

JUNE SALE

SECOND MORTGAGES AT FIRST MORTGAGE RATES*

No appraisal fees

OFFER GOOD
THROUGH JUNE 28,
1980.

the Permanent
Canada Permanent Trust Company
Canada Permanent Mortgage Corporation

*Second Mortgage interest is calculated monthly.
First Mortgage interest is calculated semi-annually.

1125 DOUGLAS STREET, VICTORIA, 386-1361 AND 1551 CEDAR HILL CROSS RD., VICTORIA, 477-7216

Sears

Saturday Spectaculars

Shop Saturday, 9:30 a.m. to 5:30 p.m. Personal Shopping. While Quantities Last.

gift ideas for Dad . . .

½ Price
Vocama lounger
Luxurious Vocama 2-piece lounge set features jacket with 2 pockets, tie belt, contrasting trim. Trousers have elastic waist. Asst'd colours. Sizes 36, 40, 44, 46.
21.99 Reg. $44.99
Men's furnishings (33)

½ Price
Craftsman router
1½-h.p. router with sawdust pickup. Micrometer-like accuracy . . . adjusts from 0 to 1½" deep in 1/64" graduations. Built-in light, chip deflector, eye shield.
94.99 Reg. $189.99

Save $11-$26
Windbreakers
18.99 Reg. $30-$45
Look at what $20 will buy! Choose from Club or hooded, showerproof jacket styles. Fully lined, Dry cleanable. 100% Nylon or Nylon/cotton blend. Blue, Tan, Red, Navy. Sizes 36-46.
Men's Dress Wear (45)

Save $20
3-position comfy recliner
77.77 each
Originally $97.77. Upholstered in attractive tweed fabric with vinyl head and foot rest. Brown only. (#41082).
Furniture (1)

Save $7
Kenmore 500 watt Styler/Dryer
7.97 each
Reg. $14.99. Two speeds, two heat combinations. Includes styling brush and comb. The ideal dryer for a special Dad!
Health and Beauty (8)

Value!
Polaroid Pronto Camera and Case
49.99 each
Just press the button and the camera automatically hands you an SX-70 picture! Bonus case incl. plus $10 coupon book.
Cameras, Supplies (3)

Save $5-$6
Men's Slippers for Father's Day
12.99 pair
Reg. $17.99-$18.99. Comfy soft leather slippers in mule or full styles. Available in Black or Brown.
Men's Shoes (67)

Save $8
Doubleknit Zipper Sweater jacket
19.99 each
Reg. $27.99. Two slash zipper side pockets. Contrasting white zipper. Machine wash/dry. Navy, Rust, Blue or Camel. Sizes 36, 40, 44, 46.
Men's Furnishings (33)

Save!
7-pc. Router Bit Set
49.97 set
If bought separately $138.73. Take advantage of the savings offered on this 7-pc. router bit set with carbide-tipped steel bits.
Hardware (9)

Save $10
Picnic Set by Coleman
14.99 set
Reg. $24.99. Set incls. 28-litre cooler, 4-litre jug. Orange only.
Save $100. Wilson's Johnny Miller 11-pc. Golf Club Set.
Reg. $359.99 .... $259.99
Sports Centre (6)

Garden Shop
Save 35% 16" lawn spreader. Red enamel finish. Adjustable Reg. $19.99............ 12.99
Save 30%. 12-4-8 Super Lawn Builder with iron. 20 kg. bag. Reg. $8.99.... 6.19
Save 37%. Salad Patch . . . for hydroponic gardening. Reg. $3.99.............. 2.49
Garden Shop (71) Main Floor

Simpsons-Sears Ltd. 'Reg.' and 'Was' refer to Simpsons-Sears Ltd. Prices

We now offer a full and complete grocery selection.
Prices effective
June 13, 14, 15
OPEN 7 DAYS A WEEK 9 to 9

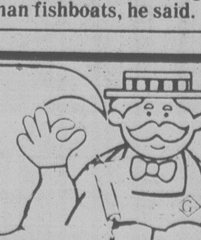

Feltham at Shelbourne — 477-9541
6-6

GRAHAM'S MARKET

FRESH
MUSHROOMS
lb. 1.39
CANADA BONELESS
CHUCK STEAK
lb. 2.39
BEEF
PATTIES
10 lb. units ..... lb. 1.79
MAZOLA OIL
2 litres .... each 4.49
6-13

FAMILY CIRCLE

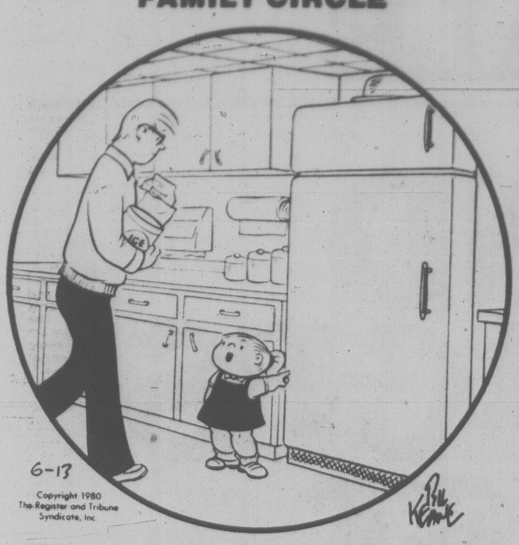
6-13
Copyright 1980 The Register and Tribune Syndicate, Inc.
Bil Keane

"The milk goes on the first floor of the refrigerator and the ice cream goes upstairs."

DENNIS THE MENACE

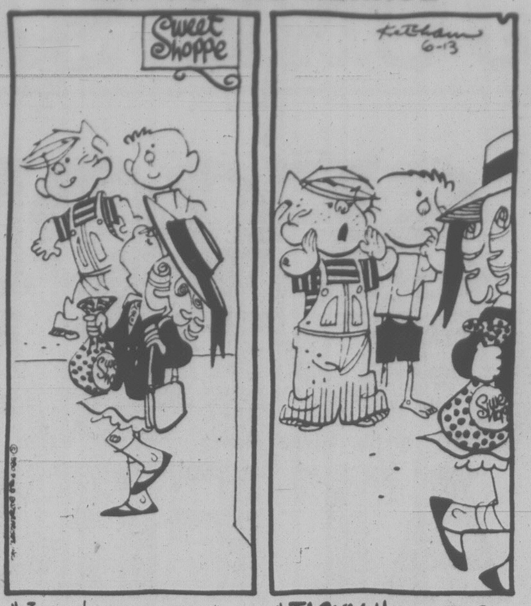
Sweet Shoppe
Ketcham 6-13

"I DON'T KNOW YOU."

"TACKY, MARGARET... VERY TACKY!"

WORDY GURDY

BY TRICKY RICKY KANE

Every answer is a rhyming pair of words (like FAT CAT and DOUBLE TROUBLE), and they will fit in the letter squares. The number after the definition tells you how many syllables in each word. To win $10, send your original rhymes with your definitions to this newspaper. All entries become the property of UFS, Inc.

© 1980 United Feature Syndicate, Inc.

1. Stallone's potato chips (1)
2. Repulsive 5,280 feet (1)
3. Crystal letters (1)
4. No kicks (1)
5. Silently expressive hound dog (2)
6. One small valley (2)
7. Mean Joe's DNA (1)

Thanks and $10 to Martha Hopkins of Chicago, IL for #5. Send your entry to this newspaper.

6-13

ANSWERS:
1. SLYS WISE 2. VILE MILE 3. GAYLE MAIL 4. NIL THRILL
5. TACIT BASSET 6. SINGLE DINGLE 7. GREENES GENES

ZIGGY

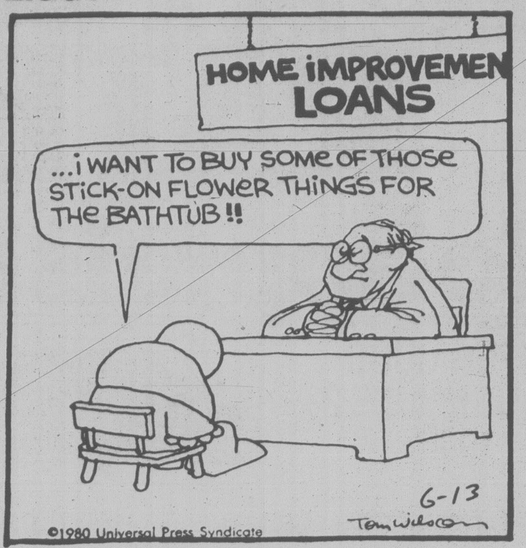
HOME IMPROVEMEN LOANS
...I WANT TO BUY SOME OF THOSE STICK-ON FLOWER THINGS FOR THE BATHTUB!!
6-13
Tom Wilson

©1980 Universal Press Syndicate

Contract Bridge
B. Jay Becker

Partner bids One Diamond. What would you respond with each of the following four hands?

1. ♠983 ♡AQJ6 ◇J ♣AJ853
2. ♠Q9762 ♡10 ◇K5 ♣AK864
3. ♠954 ♡K976 ◇8 ♣AJ982
4. ♠AK98 ♡J8652 ◇KQ4 ♣10

1. Two clubs. It is better to bid two clubs than one heart. A one heart bid followed by two (or three) clubs would put partner in the dark about the length of your suits. But if you responded two clubs and then bid two hearts over, say, two diamonds, partner would realize that you had longer clubs than hearts and that you had only four hearts. Had the suits been of equal length, you would have bid the higher-ranking one, hearts, first.

2. One spade. Here, for the reason just stated, the spades are bid first. The fact that the clubs are of better quality is not a good reason for naming them first. The aim is to land in the longest trump suit, not necessarily the strongest.

Spades are playable as trumps if partner has three of them. If the clubs were bid first, and spades secondarily, partner would naturally assume that the spades were only four long and might not raise them with three-card support. You could thus miss the best contract.

3. One heart. This time two clubs would be wrong, despite the comments above. The reason is that going into the two level shows 10 or more points, which you don't have. One heart, however, indicates only 6 or more points. In other words, it is better to violate the rule of bidding the longer suit first than to misrepresent the high-card strength.

4. One heart. Here you go back to naming the five-card suit before the four-carder. Again the length of the suit takes precedence over the strength, even though the spades contain 7 high-card points and the hearts only 1.

In a nutshell, what it amounts to is this: With good hands you follow the principle of bidding the longer suit first, the purpose being to identify the distribution as accurately as possible. With bad hands, where the intention is to make only one bid and quit, you exercise extreme care in choosing the suit to name, the principal concern being to avoid bidding weak hands strongly.

FUN WITH FIGURES

By J. A. H. HUNTER

Len shook his head. "No, I only remember it's on the odd number side of Maple Avenue," he declared. "And Eve said there are thirty-three numbers that side in her block."

"That narrows it down a bit," Ann smiled. "Didn't she say what the house looks like?"

"Not really," Len replied. "But she did remark it was funny that in that block all the odd numbers below hers total the same as those above on her side."

What was Eve's number?

Thanks for idea to F. C. Asbury, Toronto, Ontario.

(Answer Monday)

Yesterday's answer: BONES was 16349 (prime).

CRYPTIC CROSSWORD

ANSWERS TO THURSDAY PUZZLE

Across:
1 Blossoms
5 Crop
9 Holy
10 Oleander
11 Minim
12 Tripoli
13 Weather-beaten
18 Describe
19 Real
20 Oration
21 Rigid
22 Kind
23 Assented

Down:
2 Leonine
3 Stylist
4 Military bands
6 Red-coat
7 Persian
8 Malice
13 Wedlock
14 Abstain
15 Heroin
16 Arraign
17 Evasive

CLUES

ACROSS

1 Gong to land illegally (11)
9 To correspond in no partial way (7)
10 Reorganise a piece of unusual terminology (5)
11 Companion of royalty generally is, initially! (5)
12 See Papa act pacifically, maybe (7)
13 Given something for service, but upset (6
15 A trying experience distrubs the loader (6)
18 Rose is after generous members of the family (7)
20 She's appearing in Texas, U.S.A., nowadays (5)
22 It's her job to look after the young milk producer (5)
23 Seamen get money in carnivals (7)
24 There are plenty of services in an area marked out for drivers (6-5)

DOWN

2 After decay, an alternative propeller is required (5)
3 A realist, when upset, will be cross (7)
4 Whatever else may be said, it's one indefinite method (6)
5 Keen to show a musical term (5)
6 Chemical container returned with speed (7)
7 Rustling? (5-6)
8 For the sake of discipline, the ranks are encompassed by instructions (11)
14 For punishment, keep in and cane, maybe (7)
16 Savoury dish you need to stir and nothing more (7)
17 Has considerable liking for different roads round the East (6)
19 There's nought in tangled yard, but this! (5)
21 Foreign title of greater age, one hears (5)

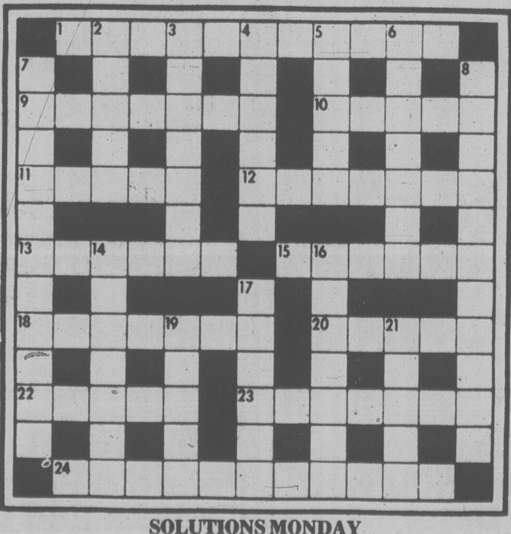
1
2
3
4
5
6
7
8
9
10
11
12
13
14
15
16
17
18
19
20
21
22
23
24

SOLUTIONS MONDAY

Friday Prime Time

	7:00	7:30	8:00	8:30	9:00	9:30	10:00	10:30	11:00
②	Happy Days	Two Ronnies	Archie Bunker	F. P. Challenge	Canadian Express		Dallas		News
③	Mon Oncle	Genies en Herbe	A Coeur Battant	Hors Serie		Consommateurs	L'Enjeu	Telejournal	Sports
④	P.M. Northwest	Amer. Top Ten	Movie: Panic at Lake Wood Manor				Tenspeed and Brown Shoe		News
⑤	Seattle Tonight	Tic Tac Dough	Here's Boomer	Me and Maxx	Rockford Files		A Man Called Sloane		News
⑥	Hogan's Heroes	Rhoda	Kensington	F. P. Challenge	Canadian Express		Lawrence Welk		News
⑦	Joker's Wild	P.M. Magazine	The Incredible Hulk		Dukes of Hazzard		Dallas		News
⑧	Me and Maxx	Old Country	The Incredible Hulk		Dukes of Hazzard		Barnaby Jones		News
⑨	MacNeil	Victory Garden	Wash. Week	Wall St. Week	Masterpiece Theatre		Bill Moyer's Journal		Jazz
⑪	M.A.S.H.	Bob Newhart	Movie: Eyes Behind the Stars				News		Benny Hill
⑫	Joker's Wild	Tic Tac Dough	Newlyweds	Merv Griffin			On the Buses	News	Benny Hill
⑬	Vancouver				Rockford Files		Tenspeed and Brown Shoe		Sports Page

DOWNSTOWN

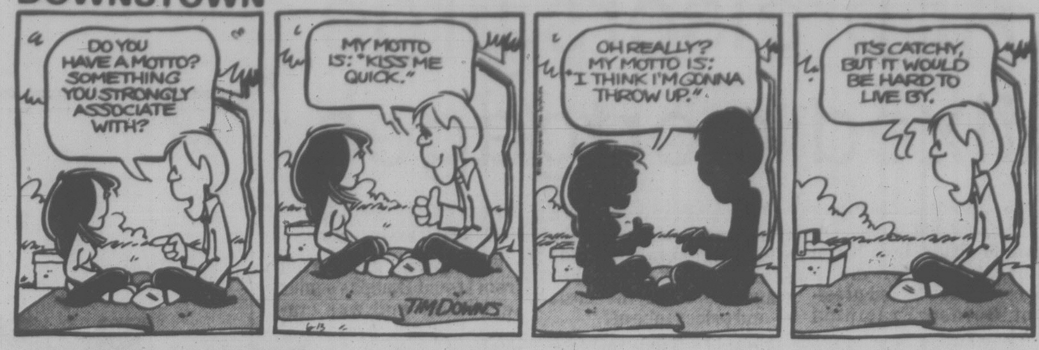
DO YOU HAVE A MOTTO? SOMETHING YOU STRONGLY ASSOCIATE WITH?
MY MOTTO IS: "KISS ME QUICK."
OH REALLY? MY MOTTO IS: "I THINK I'M GONNA THROW UP."
IT'S CATCHY, BUT IT WOULD BE HARD TO LIVE BY.
TIM DOWNS

BUCK ROGERS

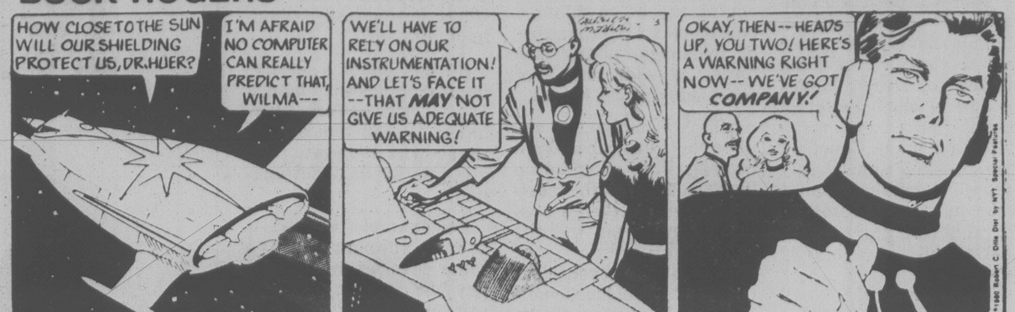
HOW CLOSE TO THE SUN WILL OUR SHIELDING PROTECT US, DR. HUER?
I'M AFRAID NO COMPUTER CAN REALLY PREDICT THAT, WILMA---
WE'LL HAVE TO RELY ON OUR INSTRUMENTATION! AND LET'S FACE IT --THAT MAY NOT GIVE US ADEQUATE WARNING!
OKAY, THEN-- HEADS UP, YOU TWO! HERE'S A WARNING RIGHT NOW-- WE'VE GOT COMPANY!
©1980 Robert C. Dille Dist. by NYT Special Features

WINNIE THE POOH

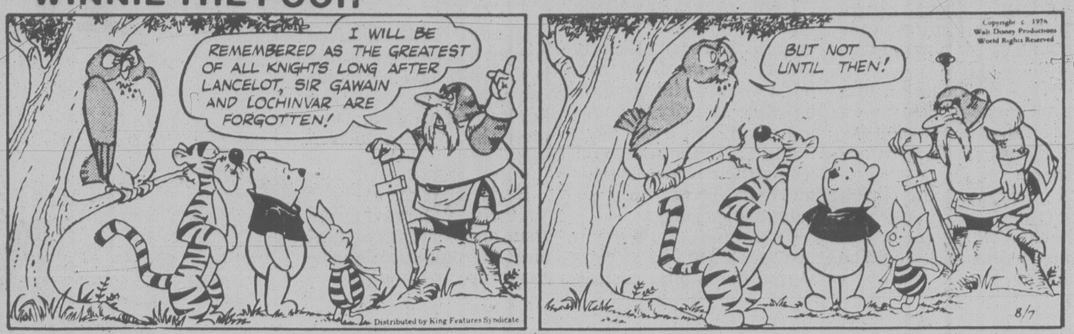
I WILL BE REMEMBERED AS THE GREATEST OF ALL KNIGHTS LONG AFTER LANCELOT, SIR GAWAIN AND LOCHINVAR ARE FORGOTTEN!
Distributed by King Features Syndicate
Copyright © 1978 Walt Disney Productions World Rights Reserved
BUT NOT UNTIL THEN!
8/7

HAGAR

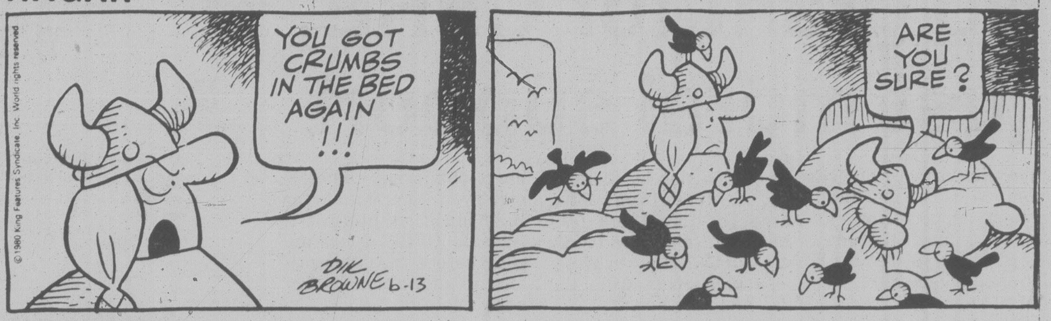
© 1980 King Features Syndicate, Inc. World rights reserved
YOU GOT CRUMBS IN THE BED AGAIN !!!
DIK BROWNE 6-13
ARE YOU SURE?

PEANUTS

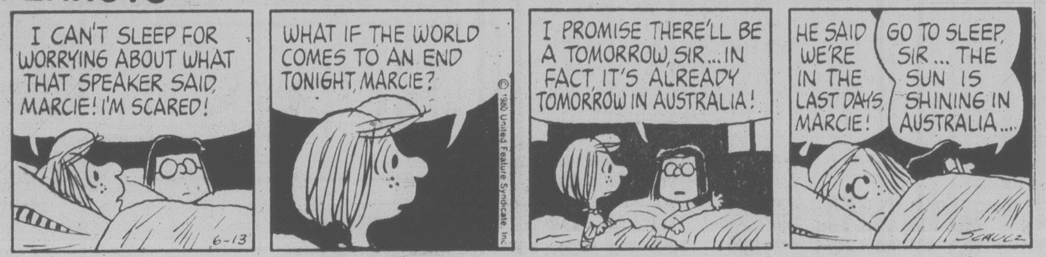
I CAN'T SLEEP FOR WORRYING ABOUT WHAT THAT SPEAKER SAID, MARCIE! I'M SCARED!
6-13
WHAT IF THE WORLD COMES TO AN END TONIGHT, MARCIE?
© 1980 United Feature Syndicate, Inc.
I PROMISE THERE'LL BE A TOMORROW, SIR... IN FACT, IT'S ALREADY TOMORROW IN AUSTRALIA!
HE SAID WE'RE IN THE LAST DAYS, MARCIE!
GO TO SLEEP, SIR... THE SUN IS SHINING IN AUSTRALIA...
SCHULZ

B.C.

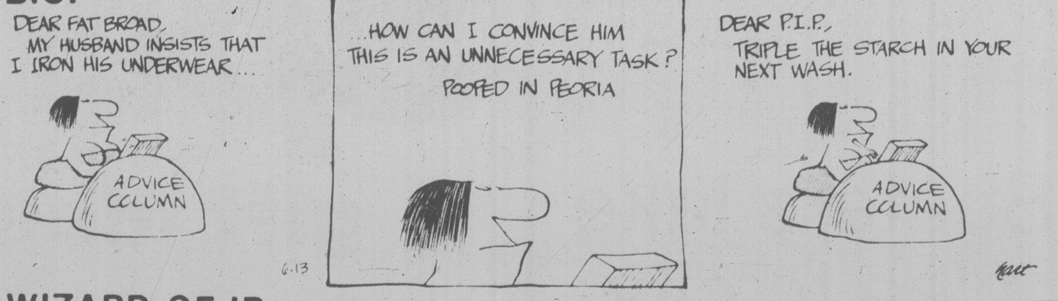
DEAR FAT BROAD, MY HUSBAND INSISTS THAT I IRON HIS UNDERWEAR...
ADVICE COLUMN
...HOW CAN I CONVINCE HIM THIS IS AN UNNECESSARY TASK? POOPED IN PEORIA
6.13
DEAR P.I.P., TRIPLE THE STARCH IN YOUR NEXT WASH.
ADVICE COLUMN
hart

WIZARD OF ID

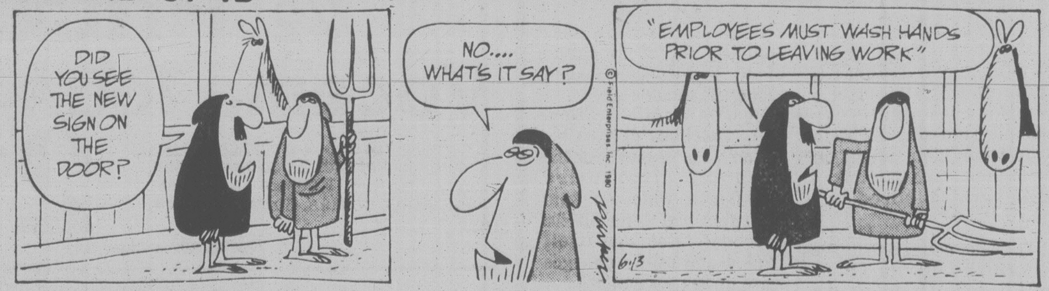
DID YOU SEE THE NEW SIGN ON THE DOOR?
NO.... WHAT'S IT SAY?
© Field Enterprises, Inc. 1980
"EMPLOYEES MUST WASH HANDS PRIOR TO LEAVING WORK"
6.13

APARTMENT 3-G

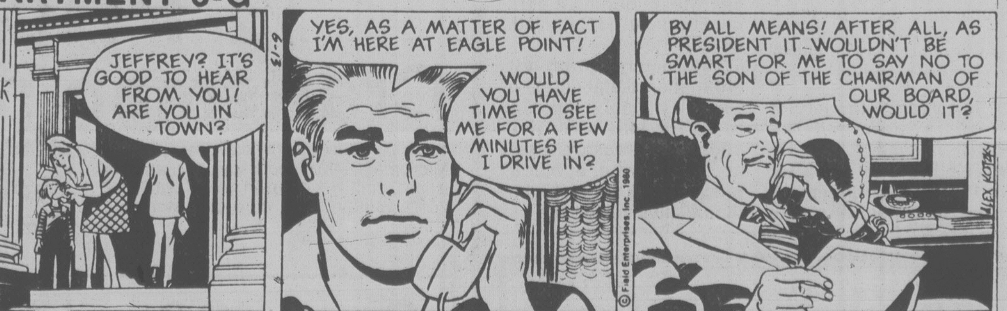
BANK
JEFFREY? IT'S GOOD TO HEAR FROM YOU! ARE YOU IN TOWN?
6-13
YES, AS A MATTER OF FACT I'M HERE AT EAGLE POINT!
WOULD YOU HAVE TIME TO SEE ME FOR A FEW MINUTES IF I DRIVE IN?
© Field Enterprises, Inc., 1980
BY ALL MEANS! AFTER ALL, AS PRESIDENT IT WOULDN'T BE SMART FOR ME TO SAY NO TO THE SON OF THE CHAIRMAN OF OUR BOARD, WOULD IT?
ALEX KOTZKY

NANCY

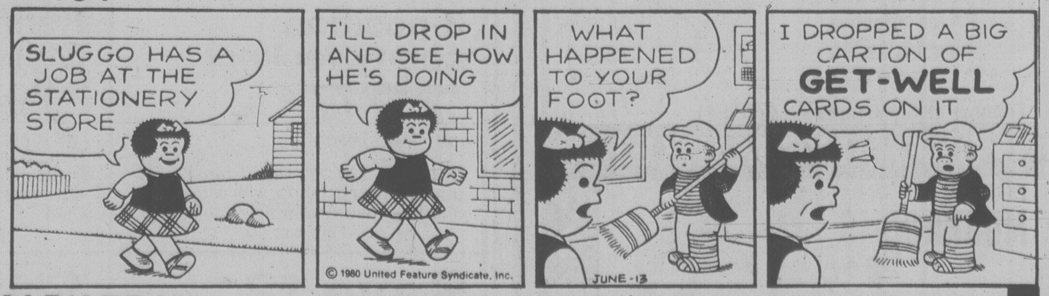
SLUGGO HAS A JOB AT THE STATIONERY STORE
I'LL DROP IN AND SEE HOW HE'S DOING
© 1980 United Feature Syndicate, Inc.
WHAT HAPPENED TO YOUR FOOT?
JUNE-13
I DROPPED A BIG CARTON OF GET-WELL CARDS ON IT

MARK TRAIL

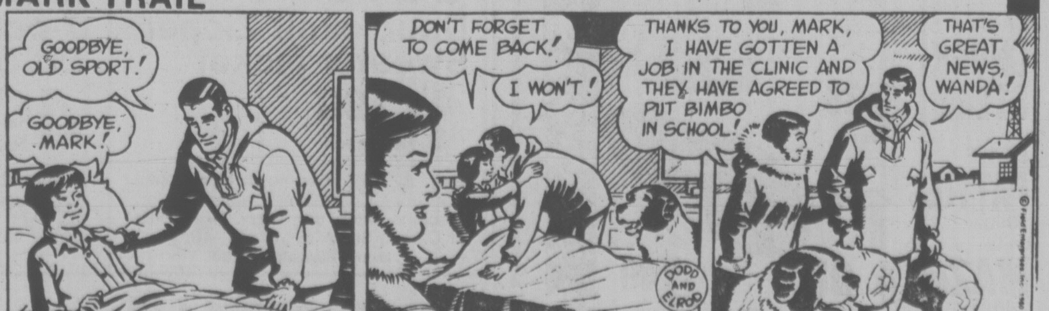
GOODBYE, OLD SPORT!
GOODBYE, MARK!
DON'T FORGET TO COME BACK!
I WON'T!
DODD AND ELROD
THANKS TO YOU, MARK, I HAVE GOTTEN A JOB IN THE CLINIC AND THEY HAVE AGREED TO PUT BIMBO IN SCHOOL!
THAT'S GREAT NEWS, WANDA!
© Field Enterprises, Inc. 1980
6-13

VICTORIA'S DAILY Classified

INDEX

VITAL STATISTICS

1 Births
8 Miscellaneous Cards of Thanks
308 Deceased Cards of Thanks
305 Deaths and Funerals
312 Florists
310 Funeral Directors
309 In Memoriam
313 Miscellaneous
311 Monuments

NOTICES

14 Announcements
16 Catering, Banquets and Reception Rooms
15 Coming Events and Meetings
20 Lost and Found
18 Places to Visit

EMPLOYMENT

28 Employment Service
21 Help Wanted — General
22 Office Help
26 Part Time — Temporary Help
24 Sales Persons and Agents
30 Situations Wanted
23 Skilled Trades
25 Teachers

BUSINESS SERVICES

36 Services Directory

PERSONAL SERVICES

33 Bands, Musicians and Orchestras
40 Business Personals
43 Dancing
42 Education
41 Legal Services
71 Music Teachers
39 Personals
34 Pre-Recorded Music
32 Trade Schools
38 Travel

MERCHANDISING

83 Aircraft
117 Antiques and Arts
78 Bicycles
80 Boats and Marine
65 Building Supplies
93 Cameras, Supplies and Photo Finishing
127 Chicks, Poultry, Hatching Eggs, Supplies
101 Children's Miscellaneous
116 Coins and Stamps
135 Farm Implements
60 Fuel
97 Furniture
105 Garage Sales
120 Garden Supplies
99 Groceries, Meats and Produce
95 Heating & Fireplaces
130 Heavy Equipment and Machinery
128 Livestock, Supplies and Events
96 Major Appliances
100 Miscellaneous for Sale
103 Miscellaneous Wanted
109 Miscellaneous to Rent
77 Motorcycles
70 Musical Instruments
125 Pets and Supplies
92 Sporting Goods
81 Sailboats
94 Store and Office Furniture and Equipment
115 Swaps
63 Timber
98 TV, Stereo, Radio Sales and Service
112 Wanted to Rent, Miscellaneous

AUTOMOTIVE

155 Automobile Financing and Insurance
164 Auto Body and Painting
168 Campers, Trailers and Motor Homes
166 Cars and Trucks Wanted
150 Cars for Sale
148 Lease Vehicles
149 New Car Directory
160 Parts, Accessories and Service
151 Sports, Import Cars
158 Tires
154 Trucks, Buses and Vans
156 U-Drive and Auto Washing

ACCOMMODATION

185 Convalescent and Rest Homes
175 Hotels
178 Summer Homes, Cottages and Resorts
181 Tourist Accommodation

RENTAL

201 Apartments to Rent, Furnished
200 Apartments to Rent, Unfurnished
203 Apartments Wanted
206 Duplexes to Rent
207 Duplexes Wanted to Rent
202 Furniture to Rent
215 Halls, Warehouses, Stores and Offices to Rent
197 Housekeeping Rooms to Rent
199 Housekeeping Rooms Wanted
211 Houses to Rent, Furnished
210 Houses to Rent, Unfurnished
212 Houses Wanted to Rent
205 Rental Agencies
190 Room and Board
191 Room and Board Wanted
193 Rooms to Rent
194 Rooms Wanted
204 Shared Accommodations

FINANCIAL

155 Automobile Financing and Insurance
233 Mortgage Loans and Insurance
234 Mortgages for Sale
230 Personal Loans and Insurance
235 Wanted to Borrow

REAL ESTATE

280 Acreage for Sale and Wanted
240 Business Opportunities
241 Business Opportunities Wanted
247 Commercial or Industrial Properties
258 Condominiums
253 Country Homes and Properties
270 Exchange Real Estate
290 Farms for Sale and Wanted
263 Garages for Sale, Rent, Wanted
[illegible] Gulf Island Properties
250 Houses for Sale
265 Houses Wanted to Buy
295 Listings Cancelled
268 Listings Wanted
271 Lots for Sale
294 Mainland and Out-of-Province Properties
169 Mobile Homes and Parks
273 Property for Sale
274 Property Wanted
244 Revenue Property
245 Revenue Properties Wanted
259 Townhouses
285 Up-Island Properties
256 Waterfront Properties

386-2121

Monday through Friday, 8 a.m.-6 p.m. Saturday, 8 -5:30 p.m.

CLASSIFIED ADVERTISING RATES

All rates quoted are for insertion in both The Daily Colonist and Victoria Times.

SPECIAL PRIVATE PARTY WORD RATES

10 word minimum

1 or 2 days
15c per word per day

3 to 5 consecutive days
12c per word per day

6 consecutive days or more
10c per word per day

Real estate, mobile home, rental, clubs, organizations and business advertising does not qualify for these rates.

GENERAL WORD RATES

10 word minimum

1 or 2 days
19.75c per word per day

3 to 5 consecutive days
16.00c per word per day

6 or more consecutive days
13.75c per word per day

SEMI-DISPLAY LOCAL RATES

Any advertisement which varies from 6 pt. regular classified style shall be considered semi-display.

14 agate lines per column inch.

1 or 2 days
71.50c per agate line per day

3 to 5 consecutive days
64.50c per agate line per day

6 or more consecutive days
57.25c per agate line per day

Contract rates for local businesses available on request.

NATIONAL AND OUT OF PROVINCE RATE

Regular Classified 22¢ per word.
Semi-Display 85¢ per agate line.
14 agate lines per column inch.

BIRTH NOTICES

Up to 30 words $4.00
Each additional word 15c

DEATH NOTICES, MEMORIAL NOTICES AND CARDS OF THANKS

61.50c per count line per day

3 consecutive days
53.25c per count line per day

PRIVATE BOX NUMBERS
$3.50

Private Victoria Press box numbers are for use only in conjunction with advertising published in the Victoria Times and The Daily Colonist.

VICTORIA OFFICE

2621 DOUGLAS ST. V8W 2N4
Classified counter service, 8:30 a.m. to 5:30 p.m., Mon. to Fri. Closed Saturday.

DUNCAN OFFICE

Advertising, Circulation, Editorial and General Information,
746-6181.
109 Ingram St. V9L 1N8

TERMS OF PUBLICATION

Canadian Newspapers Company Limited shall not be liable for non-insertion of any advertisement beyond the amount paid for such advertisement.

In the event of error occuring the liability of Canadian Newspapers Company Limited shall not exceed the charge for the space actually occupied by the item in question.

All claims of error in publication shall be made within 12 hours thereafter and if not made shall not be considered. No claim will be allowed for more than one incorrect insertion nor for errors not affecting the value of advertisement.

All estimates of cost are approximate. Advertisers will be charged with space actually used.

All advertising copy will be subject to the approval of the Victoria Press, who reserve the right in its sole discretion to classify, reject or insert copy furnished.

All advertisements must comply with the British Columbia Human Rights Act. This act states no advertisement may state or imply a preference, limitation or specification on the basis of an applicant's race, religion, colour, marital status, ancestry, place of origin, age; or sex (unless the matter relates to the maintenance of public decency AND prior approval has been obtained through the Human Rights Branch).

While every endeavor will be made to forward replies to box numbers to the advertiser as soon as possible, we accept no liability in respect of loss or damage alleged to arise through either failure or delay in forwarding such replies, however caused, whether by negligence or otherwise.

NOTICE OF COPYRIGHT

Full complete and sole copyright in any advertisement produced by Canadian Newspapers Company Limited is vested in and belongs to Canadian Newspapers Company Limited, provided, however, that copyright IN THAT PART AND THAT PART ONLY of any such advertisement consisting of illustrations, borders, signatures or similar components which is, or are, supplied to Victoria Press by the advertiser in the form of reproduction proofs, veloxs, etc., and incorporated in said advertisement shall remain in and belong to the advertiser.

CIRCULATION INFORMATION

The Daily Colonist 383-4111 Victoria Times 382-3131

Wherever carrier service is maintained, $5.00 per month.
By mail — Vancouver Island and Gulf Islands, $7.00 per month, $20.00 per 3 months, $40.00 per 6 months, $80.00 per year. Rest of Canada, $8.00 per month, $22.50 per 3 months, $45.00 per 6 months, $90.00 per year.
Outside Canada, $20.00 per month, $240 per year.

BY MAIL
Saturday Times Only Sunday Colonist Only
Canada 60 cents per copy, $30.00 per year. Outside Canada, $1.10 per copy, $55.00 per year.

The Daily Colonist Second Class mail registration No. 0516.
Victoria Times Second Class mail registration No. 0625.

ISLAND REPRESENTATIVES
Duncan, Chemainus — Mr. HILTON HOLT 746-6181
Nanaimo 758-9633 Lake Cowichan 749-6206
Port Alberni — Mr. Fred Suhr 723-8312

1 BIRTHS

BOURKE — Born to Judy and Frank, a girl, Jennifer Elenora, 6 lbs. 15¾ ozs., on May 19, 1980. Thanks to Dr. Adey, Dr. Freis and staff at Victoria General Hospital.

HUMBLE — Born to Michael and Lynn, a boy, Jordan Benjamin, 7 lbs. 11 ozs., on June 7, 1980. First grandchild for Frank and Jackie Humble and Hank and Joan Fourt. Thanks to Dr. J. M. Bell.

MCNAIR - Born to Helen and David, a boy, Andrew Cameron, 6lbs 6ozs, on June 11th, 1980. Thanks to Dr. D. Carpenter, Dr. Z. Hurwitz, and Dr. M. Morrison and staff at Royal Jubilee Hospital.

SUTHERLAND — Born to Pat and Joanne (nee Bogart) on June 8, 1980, a boy, Dustin Charles, 8 lbs. 2 ozs. Many thanks to Dr. A. Mathews, Auntie Jannie and staff at Royal Jubilee Hospital.

WALSH—Born to Pat and Shelley, a boy, Shane Patrick, 7 lbs. 3 ozs, May 29, 1980, at 00:46. Special thanks to Dr. Rodger Anderson and Staff at Royal Jubilee Hospital.

14 ANNOUNCEMENTS

FIND YOUR NAME
IN TODAY'S
CLASSIFIED SECTION
UNDER THE HEADING

SHRINE TICKET
WINNER

AND WIN
TWO FREE TICKETS
TO THE
SHRINE CIRCUS

JUNE 16 OR 17
MON. OR TUES

MEMORIAL ARENA

THE GREATEST
FAMILY
ENTERTAINMENT

--NOT RESTRICTED—

If you find your name showing in the classified columns today — you are a lucky winner of SHRINE CIRCUS tickets — come in person with proper identification to the front counter of Victoria Press, 2621 Douglas near Hillside, 8:30 a.m.-5:30 p.m. and you will receive your two free tickets to the Shrine Circus. Winners must pick up tickets within 48 hours of the time when their name appears in the paper.

OFFICE CLOSED
SATURDAY

READ CLASSIFIED
TODAY

YOU MAY BE
A WINNER

THE MONTESSORI CENTRE of Victoria announces an information-registration meeting for evening teacher-training courses to be taught by the Directress, Angela Martin, President of the International Association of Progressive Montessorians. Also, some September, 1980 vacancies remain for children (to age 8). Thursday evening, June 19th, at Emmanuel Baptist. Come anytime between 7 and 9:30.

THE "ROBERT BROWNING Musical Photo Story." 500 photos. A Photo-Co-Op. Limited membership. Victoria Press Box 54.

BOOK SALE, CLEARANCE AT Puor Richards Books Ltd. 923 Fort St. Saturday June 14th, 10am - 4pm. Bring your own boxes.

THE INGLENOOK BOOK Store (Sidney) stocks "Masquerade" by Kit Williams, the "treasure hunt" book from Britain, for children.

FRESH STRAWBERRY shortcake and real whipped cream. Now at Old Country "Gazebo" Tea Garden. 5460 Old West Saanich Rd. 479-7787.

SUSSEX SQUASH CLUB, SPECIAL general meeting, Thurday, June 26th, 8pm, 740 Discovery St.

15 COMING EVENTS AND MEETINGS

ATHLETICS
BINGO
EVERY
WEDNESDAY
VICTORIA CURLING
CLUB
Early Birds 6:45 p.m.

SWAP & SHOP
ESQUIMALT
SPORTS CENTER
1151 Esquimalt Road
SUNDAY JUNE 15TH
10:AM—4:PM
ADMISSION 25 CENTS
Over 350 sellers and 6000 buyers to date. For information 386-3261.

THE PUBLIC IS INVITED TO A free guided tour of Cardiac Diagnostic and care units, Sunday, June 15th at 12:30 pm sharp, starting from the Medical Lecture Room, RJH. Public also invited to attend seminar dinner ($12.50 ticket) later at UVic. Sponsored by the First Open Heart Society of B.C. Further details 592-0320 or 384-1931. Please reserve dinner tickets early!

ESQUIMALT
LIONS
BINGO
OAP HALL
1600 GOVERNMENT
FRIDAY, JUNE 13
EARLY BIRD 6:45
ADMISSION $1.00

PENINSULA SINGLES CLUB

Dance at McMorran's Seaview Room, 5110 Cordova Bay Road, Friday June 20th. Dress informal, 9-1. All singles, divorced, separated or widowed persons welcome. Tickets at Hillside Mall. For information and reservations call 479-7195.

VICTORIA CENTRAL LIONS
CLUB PRESENTS
GIANT BINGO
At the Victoria Curling Club — 1952 Quadra St., Saturday, June 14th, 1980. Early Bird 6:45 P.M. 20th game on regular game play Grand Prize of $1,000. Also extra games. All proceeds to TIMMYS CAMP, SHAWNIGAN.

A.T.E.C. - ATLANTIAN Thought Expansion Centre holds Sunday "Get Togethers" every Sunday, 7:30pm in the View Royal Community Hall, 279 Island Highway. Sing along, address, clairvoyance. Speaker Dr. H.B. Stubbs Ph.D. Welcome to all. Come and enjoy.

SINGLES' SCENE DANCE Saturday, June 14th, White Eagle Hall. Everyone welcome. Tickets at Hillside Mall. Sorry no tickets sold at the door. Information 384-5683, 382-6020, 479-6050.

SWAPPE & SHOPPE
521 Craigflower Rd, Sundays 10am-4pm. Call 388-6120 weekdays 9am-3pm, Sat. 10am-12pm.

SAT. JUNE 14TH, ESQUIMALT NDP Rummage Sale and Tea from 11am-3pm, Esquimalt Rec Centre, followed by Casino-Pub Night from 8pm-1am.

15 COMING EVENTS AND MEETINGS

WELCOME TO VICTORIA'S Singles Happening Dance Saturday June 21st at Leonardo Da Vinci Centre, 195 Bay St. 9-1am. A casual and friendly evening for single people. Admission by ticket only. Ticket at Hillside Mall. Phone 474-2618, 384-5789.

SWAP AND SHOP
Blanshard Community Centre, 901 Kings Rd. Every Sat. 10-4pm. Great bargains, new items and old. Tables supplied. 388-7696, 387-5506

JACKLIN CENTRE SWAP Meet every Sunday 9:30 to 3:30. For tables inside or space outside phone 478-4696. 3108 Jacklin Rd. Langford.

16 CATERING, BANQUETS and RECEPTION RMS

ARE YOU PLANNING A party or picnic? The F.W. Woolworth bakery department can supply you with all your party needs. Cakes for all occasions, fancy sandwich trays, chicken, meat trays, salads and relish trays. For more information contact Woolworth Bakery, 1200 Douglas Street, or phone 388-4531

10, 20, 30, 40, 50, 60, 70, 80, 90, 100. You name the number of people in your party and we'll cater it. Catering extraordinaire because we care. Call 384-7151, JAMES BAY INN

20 LOST and FOUND

LOST. HAVE YOU SEEN OR found our dog? Golden Lab X, light colour, wearing chain collar and brown leather collar. Last seen June 3rd, Admirals—Craigflower area. Comes to "Shane". Little girl heartbroken. 385-6535.

REWARD
Lost black Lab pup, downtown area, white flea collar. Please phone 382-6412 days, 592-4793 evenings.

LOST: LAB/COCKER SPANiel cross, 3 years old, black & tan, white patches feet and chest. Esquimalt area. Wearing Esquimalt dog license. 385-0329.

FOUND: FEMALE COLLIE cross, beige and white, on Lands End Rd. 595-3488 days, 656-6636 after 6pm

LOST: LADIES LONGINES watch, Monday on route View-Blanshard-Fort. Reward. 477-4227.

LOST: GREY AND WHITE part Persian 1 year old male cat, very friendly, Burnside-Marigold area. 479-3800 after 5.

FOUND BLACK MALE American Cocker, wearing red collar, at Royal Rhodes Military College. 478-2714.

FOUND MOTORCYclist'scomplete helmet with visor, on Dallas Rd waterfront. 382-7875.

LOST: FULL GROWN FEmale cat, white with multi colours, gold collar, Cordova Bay area. 658-8837.

LOST: 2 WEEKS AGO, BLACK and white male 5 month old tabby cat, West Saanich Rd area. 479-0320.

LOST: BLACK LAB CROSS and white Maltese poodle cross. Vicinity Thetis Lake. Please call 382-3797.

LOST: GORDON HEAD LAMbrick Park area. Birthstone ring. Amethyst in gold setting. Reward. 477-2241

LOST MALE BLACK AND white kitten, Burnside Tillicum area, please call 384-3702.

FOUND: KITTEN, 3 MONTHS old, grey with white and tan, Dean Park area. 656-2144.

1974 JOHNSON 40 HORSE WITH controls, excellent condition, after 5pm, 479-5338

LOST: 4 MONTH OLD FEMALE black Lab, Esquimalt area. 384-4028

LOST IN VIC WEST, PUREbred blue gray Persian. 388-5592.

LOST ON GLANFORD MENS prescription sunglasses. 479-5090.

SHRINE CIRCUS TICKET Winner Helen Carrington, 469 Obed Ave.

LOST BLACK PART PERSIAN cat, young, vicinity of Rockland and Quadra. 382-2517.

LOST: PAIR OF MAN'S glasses in black case. 656-6557 or 595-2314

FOUND: MANS WRIST WATCH on Gorge Road, May 28th. Phone after 5pm, 384-4047.

LOST: SPAYED FEMALE longhaired multi-colour cat. Dunsmuir-Esquimalt. 479-7088

LOST OR FOUND A PET?
478-7333 or 478-8161.

LOST: MAN'S GOLD BRACElet. Reward. 592-9063

FOUND: BOYS BLUE BIKE, Denman St. 595-0714 after 11am.

21 HELP WANTED GENERAL

HOUSEPARENTS WANTED to contract the operation of a group home in Williams Lake for up to 6 mentally retarded children who require specialized care and training. Must be able to provide: good child care by meeting the emotional, physical and social needs of the children assigned to their care. Must be willing and able to work in harmony with agencies, school and other community resources in order to develop and provide suitable programs to meet the children's individual needs. Must be responsible and able to care for the home in a manner acceptable to Community Care licensing standards. Send resume and three references to Ministry of Human Resources, 540 Borland St., Williams Lake, B.C. V2G1R8. Closing date is June 20th, 1980.

COPYTRON

Copytron Victoria has a temporary position for a trainee technician whose duties will includes shipping-receiving, stock control, photo copier machine set up, and basic machine service. Applicants must meet the requirements of the Youth Employment Program, ie; 24 years of age or less and unemployed. As well, the successful applicant would have an electronic/mechanical background and be able to function effectively in a business environment. The term of employment is July 2nd to October 31st, which may be extended. Please apply at 692 Sumas St, Victoria.

The DAILY COLONIST requires carriers in the following up-island locations.

YOUBOU
LADYSMITH
SHAWNIGAN LAKE

Monthly Profits in excess of $1.50 per subscriber.

For more information, contact J. Bradford, 2621 Douglas St. Victoria, B.C., V8T 4M2 or telephone 383-4111, Ex. 164.

WESTBURNE
Experienced and aggressive warehouse person required for plumbing and heating wholesale to work in all aspects of shipping and receiving. Preference will be given to applicants having previous experience in wholesale plumbing. Please apply immediately by letter, in own handwriting only, giving fullest details and previous experience. To be addressed to: The Manger, P.O. Box 4279, Station A, Victoria, B.C. V8X 3X8.

MATURE, EXPERIENCED part-time help required. Apply in person Harrison Fabrics, Hillside Shopping Center, 595-8114.

HOSTESS/HOST, EXPERIence preferable, neat appearance, apply in person, Smittys Pancake House, 840 Douglas St.

21 HELP WANTED GENERAL

GARDENER-CARETAKER COUPLE
Required for large private residence in Saanichton. Duties include outside maintenance of buildings, care of extensive flower gardens, plus some light housekeeping. Gracious living quarters provided. Apply in writing to Mrs. B. Osada, 1600 Cambridge Building, Edmonton Alberta, T5J 1S3

SUITABLE COUPLE FOR one-bedroom apartment (with remuneration) in exchange for telephone answering and security at night. Weekend office duties negotiable, typing essential. Duties to commence August 1, 1980. Send resume to McCall Bros. Funeral Directors Ltd., 1400 Vancouver St., Victoria, B.C. V8V 3W3.

MEAT MANAGER
Position would appeal to persons seeking employment on Vancouver Island who enjoys smaller community living and outdoor activities. Good wages plus benefits. Apply to Bill Smith, Fort McNeill, 956-3323 or nights 956-4805.

STUDENTS
SUMMER EMPLOYMENT
If you are 17 years of age or older, and a Canadian citizen, you can earn $147 per week between July 2nd and August 29th. Phone H.M.C.S Malahat at 388-1377 for more details.

HELP!
We require aggressive, hardworking individuals to work in a busy office. Full training on computer. Long hours, little pay and fun. It would help if you are a little bit strange. Call 381-1145. 9 a.m.-5 p.m.

CONSOLE OPERATOR
Competent person required part time to operate pump control console at self-serve gas bar 521 Lyall St. References required. For interview call Manager at 382-0015 between 8-4pm.

CERTIFIED CHAIRSIDE dental assistant required for prevention oriented family dental practice. Experienced only. Send resume in own handwriting. Reply to Dr. F.P. Bush, 3491 Saanich Rd. Victoria, B.C. V8X1W8

HEAD WAITRESS/WAITER for downtown coffee shop/restaurant. Must have experience in handling cash, making schedules and staff control. Wages negotiable. Union rates or better. Please reply to Victoria Press Box 121.

REQUIRED PRESENTABLE full time and part time qualified bartender waiter/waitress for club. Pleasant working conditions, union scale. Reply outlining work history and other pertinent details to Victoria Press Box 142.

MATURE PERSON REquired, Cordova Bay School area, to care for courteous, sports minded, 8 year old boy, 3:00-5:15 weekdays and school holidays; those with young children preferred. Contact Bob, 658-5291 or 478-7858 nights.

SHEAR MADNESS
wanted
QUALITY CUTTER
With clientele to work in intimate artistic environment, 595-2944

PART TIME
DRIVERS
Requiring Class 4 licence, working knowledge of the city. Mature individual on an on-call basis. 595-8105

EXPERIENCED BAKERY
SALES PERSON
Steady part time position now available. Only those with previous bakery experience need apply. Apply in person only to: Golden Sheaf Bakery 730 Fort St

EXPERIENCED JANITORess/Janitor for light duty Janitorial, part time evenings, Monday to Friday. Must be bondable and able to work with minimum supervision. Apply to P. O. Box 517, Victoria, B.C.

SEASPRAY PROPERTIES Ltd. 1911 Quadra St. V8T 4C1 are now accepting applications for apartment managers. Those interested please call Wally Taylor at 386-3124 between 8:30-9:30 a.m. daily.

FIRST COOK, FULLY QUALIfied, with experience in Chinese cooking and Canadian food, also breakfast cook, for hotel on North Vancouver Island, good salary plus benefits. Apply Victoria Press Box 126.

EXPERIENCED COOK, MUST be neat and clean, able to work in a full facility kitchen, good working conditions, wages and benefits. Apply in person only from 10am-2pm, Ingraham Hotel, 2915 Douglas Street.

BABYSITTER REQUIRED for 9 month infant, must be loving, mature, reliable, willing to register with daycare, able to give consistent, long term care. Full time shift work, Saanich Peninsula area. 656-5871

FASHIONABLE PERSON REquired as hairdressing apprentice at The Ginger Group. Only persons with genione enthusiasum for hairdressing need apply. Call for interview, 382-7235.

CAMP THUNDERBIRD
Requires 4 camp counsellors. Minimum age 19 years. June 20th to August 23rd. Apply in writing by June 18th. Applicationsavailable at YM/YWCA, 880 Courtney St.

DIAL-A-BOTTLE
We require one driver, over 19, well groomed with a small car in good condition. Steady work. 386-2743 after 10am.

JANITORIAL
Fully experience floor person, permanent evenings, Monday-Friday, downtown Victoria. Must have clean drivers licence. Reply: PO Box 517, Victoria.

FULLY EXPERIENCE JANItorial supervisor, evening shift, Monday-Friday, for downtown Victoria. Must have own transportation. Reply: PO Box 517, Victoria.

CASHIER HOST/HOSTESS REquired for evening shift, mature, experienced person preferred. Apply in person to the Crest Harbourview Inn, 455 Belleville Street.

STEADY EMPLOYMENT FOR attractive person with selling ability and enjoys meeting people. To take specialized photography. No experience necessary. Will train. 382-3860

COMPUTER PROGRAMMER. Opportunity for recent Graduate with a degree in computing science. To begin a career in data processing. Send resume to Victoria Press Box 137.

BRANDS
Positions are open for an experienced cook, waiter/waitress, kitchen helpers. Also trainees for each position. Please apply in person, 1009 Government St.

IF YOU ARE LOOKING FOR work as a house cleaner or babysitter, experienced, and over age 20, please call Mary's 383-0697 or 383-6069 Monday to Friday 9am-5pm. (only).

MANAGER FOR TOBACCO department in busy, downtown store. Experience necessary, competitive salary and full company benefits. Reply Victoria Press Box 150.

WANTED FULL TIME FULLY qualified floral designer who can assume some responsibility of store operations. Please state age, experience and salary expected to Victoria Press Box 151

WANTED EXPERIENCED maids who appreciate high standards of cleanliness and are interested in training as head—housekeepers. Jolly Knight Motel: 388-5461.

PIZZA COOK, MUST BE EXperienced, full time, night shift, some days. Apply Lantern House, 2900 Tillicum Rd, between 11-12 noon. No phone calls please.

21 HELP WANTED GENERAL

EXPERIENCED HOTEL front desk manager and front desk personnel required. Please send complete detailed resume to Victoria Press Box 165. Only experienced need apply.

SHYLOKS
HAIR DESIGNERS
Fashion haircutters wanted, clientele. 381-1224

HAIRTRENDS REQUIRES AN experienced hair stylist, versatile in all facets of hair care. Phone 383-3245 to arrange an interview.

GAS STATION ATTENDANT wanted, experienced preferred but will train. Must be neat and tidy. Reply Victoria Press Box 82.

PROFESSIONAL JANITORAL people wanted for full and part time jobs. For more information call: 384-3344.

FULL AND PART TIME JOBS available for mature reliable people. For appointment call: 384-3344.

EXPERIENCED WAITress/waiter, full time or part time. Apply in person to Sun Wah Restaurant, 2899 Sooke Lake Rd, 478-8021.

FAIRFIELD AREA
Permanent full time babysitter to look after 8 month old daughter, weekdays 8am-5pm in our home. 384-1488 after 5.

RELIABLE NANNY TO BABYsit a 4 month and 6 year old, in my home, Burnside-Tillicum area. 384-0476. Would also like occasional evening sitter.

SHORT ORDER COOK AND salad person. Apply in person, Apple Tree Restaurant, Hillside Shopping Centre, 3102 Shelbourne.

WANTED: RELIABLE LOVing "Nanny type" babysitter in my home weekdays, children 4 months and 3 years old, $300 per month. 479-3597 after 5.

FULL OR PART TIME Groomer required at Puppy Love Pet Grooming. Must have shop expereince. 595-1243 or 477-7762 after 6.

WANTED: MATURE WOMAN to give loving care to 2 boys, 3½ years and 5 months, in my home, 3 days a week, View Royal area. 383-3564

WANTED FOR ROCKLAND area, reliable mature person to babysit, my home, 2-days per week, 5 and 6-year old girls. 595-6834.

WANTED: BIDS ON RE-ROOFing with Duroid for 2 houses, also one tar and gravel. 2 installing H.W. storage tank in apartment. 388-9942.

EXPERIENCED COOK, ASSISTant cook, kitchen help. Age no barrier. Apply: Meat Market Steak House, 535 Yates St, between 2-4pm only.

FULL & PART TIME WORK
We are now hiring full and part time help. Please apply on Thursday June 19 between 6-9pm at Pandora McDonalds.

HAIRSTYLIST WANTED. Good opportunity for right person. The Dressing Room. Call Richard 477-5232, evenings 477-9668.

EXPERIENCED WAItresses/waiters needed. Apply in person between 11am-3pm., 2900 Douglas Street, Villa Roma Restaurant.

BAR MANAGER AND PARTtime waiters, waitresses, for Eagles Club, apply in writing to 751 View Street, Victoria, B. C. V8W1J9

TAILOR OR PERSON WITH experience in alterations with ability to manage shop for August 1st. Please reply to Victoria Press Box 146

FLORAL ART SHOP, DUNCAN requires designer, minimum 2 years experience, send resume to 211 Craig St. Duncan, V9L 1W2.

APARTMENT MANAGER wanted for 30 suite building in Sooke. Responsible, fully experienced person required. Send resume to Victoria Press Box 144.

MATURE DAYCARE PERSON required for a 13 month old little person from July 1st to August 15th, 1980, Uplands area. 592-6656.

ASSISTANT CARETAKER REquired for large apartment block, retired or semi retired applicants preferred. 477-9591 (9-4pm).

TEENAGED SITTER FOR OCcasional days and evenings for 3 year old girl in my home. 1485 Fort St. Apt. 1. 592-8705. $1.25 per hour.

WINDOW CLEANER, GOOD wages. Job requires experience, neat appearance, must be bondable and able to work unsupervised. 382-2662.

BABYSITTER REQUIRED for 2 year old girl, Monday to Friday 8:15 to 4:45, James Bay or Fairfield area. Call after 6pm, 479-9606

BABYSITTER WANTED FOR summer holiday, daytime, for 2 boys aged 10 and 8. Quadra-Hillside area. Please phone after 6pm, 386-8145.

EXPERIENCED COOK WANTed permanent full time with minimum of 1 year experience. Contact Kitchen Manager for appointment, 383-5612.

LIVE-IN BABYSITTER IN EXchange for room and board, James Bay. Marg or Jack, 382-2491.

EXPERIENCED GEODUCK diver required. Phone Dennis Moore, 656-2974, or 381-1510 after 6pm.

PHOTOGRAPHER REQUIRES amateur models, send application and photo to Victoria Press Box 119

EXPERIENCED UPHOLsterer wanted, must have 2 years experience, and transportation. 652-1591.

SEAMSTRESSES NEEDED, pay commensurate with experience. Call 384-1621 for appointment

COOK: PART TIME, $4.95/PER hour. Shawnigan Lake, breakfast and pastry: live in considered. 382-3171

COUNTER PERSON NEEDED for busy sandwich shop, must have experience. 382-5031 or 474-2051.

MATURE LADY TO COOK AND look after small guest home, live-in. Please write Victoria Press Box 125.

AESTHETICIAN REQUIRED experienced in ALL aspects particularly European electrical facial treatments. Call 388-6477.

EXPERIENCED SHORT order cook required. Apply in person before 4pm, The Esquimalt Deli, 1153 Esquimalt Road

EXPERIENCED SHORT order cook, night shift. Apply in person, Scotts Restaurant, 650 Yates, 382-1289

WANTED: HOUSEKEEPER 5 days a week, live out, permanent position, wages negotiable. 592-0634.

FULLY EXPERIENCED waiter/waitress, morning shift. Apply in person, Day & Night Restaurant, 622 Yates Street.

TELEPHONE SOLICITORS required. No experience necessary. For interview call 388-7325.

COUNTER HELP WANTED TO train. Apply in person at Bailey & Son Butchers, in the Mayfair Mall. No phone calls.

MATURE PERSON TO ALTERnate between guiding and gift shop at tourist attraction. Call Mrs Brower after 6pm. 658-8806.

IMMEDIATE POSITION FOR part-time night janitor. Apply Douglas Hotel.

LIVE-IN REQUIRED FOR ELderly lady. Phone before 5pm, 478-6880.

WANTED: SALESPERSON for crafts. Sidney area. 478-4454, 478-6820.

21 HELP WANTED GENERAL

SOUTH OAK BAY-ROCKLAND area needed during summer month for supervision of active 9 year old girl. Non smoking, experienced reliable student 16 years of age or more with High School related courses in child care and or Home Economics and First Aid. Must be out going and athletically minded. Must have written references. Wages negotiable according to experience. For interview phone 381-1201.

JEWELLER REQUIRES engraving machine operator, some sales work. Victoria Press Box 868.

SEAMSTRESS TO SEW SOME down quilts or comforters. 479-1913.

FULL TIME DINNER COOK wanted. Fully qualified. Phone 477-7219.

KITCHEN HELP, TO LIVE—in, for Lady's rest home. 598-6094.

WANTED OCCASIONAL BAbysitter for evenings and weekends. 383-2240.

EXPERIENCED DINING room Waitress/Waiter. Apply in person Tokaj Villa Restaruant.

PART-TIME WAITer/waitress wanted, Colwood area. Experienced. 478-8331.

LADY PENSIONER WISHES transportation for shopping. Please phone 381-1781

SIDNEY HOME; RESPONsible loving nanny required. 656-7348.

WANTED DAYCARE FOR 3 and 4 year old girls. Call after 5 386-0320.

NEED RELIABLE SITTER, evenings, my home. Cloverdal/Quadra area. 381-2197.

GENERAL HELP FOR wholesale beauty supply firm. Victoria Press Box 156.

RETIRED COUPLE, MANAGE boarding kennel while owner away. Victoria Press Box 158

MATURE RESPONSIBLE BAbysitter, my home, Tuesday-Saturday. 478-8743.

MATURE BABYSITTER REquired for 2 boys, my house, 4 hours a day, 10-2. 383-1693.

STUDENT SITTER FOR 9 AND 6 year old, Tanner Rd. area. 652-1872.

22 OFFICE HELP

EXTENSION CLERK REquired for busy office of wholesale plumbing and heating company. Must be experienced calculator operator and excellent with figures, discounts, factors, etc. Other duties may include filing, telephone answering and general clerical duties. Apply immediately by letter in own handwriting only to: Westburne, P.O. Box 4279, Station A, Victoria, B.C. V8X 3X8.

ASSISTANT
ACCOUNTANT
Our group of construction companies, requires an addition to our accounting staff. Experience preferred in one write system. Salary negotiable commensurate with qualification. Send resume to OK Industries, P.O. Box 1324 Victoria, V8W2W3.

Experienced Bookkeeper
Varied, interesting position for versatile, fully experienced bookkeeper in busy accounting department. Experience to trial balance an asset. Some clerical work involved. Pleasant staff, free parking, competitive salary. Please send resume to Victoria Press Box 136.

ACCOUNTANT REQUIRED for medium size Victoria law office. Knowledge of financial statement preparation essential. Experience with law accounting a definite asset. Preferrance will be given to those experienced with computer bookkeeping. Salary will be commensurate with experience and skills. Victoria Press Box 112.

EXPERIENCED
SUPERVISOR
for deposit accounts in a growing Langford bank. Responsible for day to day activites undertaken by a department of 6 people. Must be knowledgeable of customer/teller service needs and all other related deposit functions. Phone 478-9501.

LOCAL INSURANCE AGENCY requires the services of a part time Accounts Receivable Clerk, responsibilities would include collection and follow—up of Accounts Receivable and tasks relating to the company's computer application. Please submit application in confidence to Victoria Press Box 73.

SECRETARY REQUIRED BY Partners of CA Firm. Duties will include: dictation, general office duties and some figure typing. Some payroll or bookkeeping knowledge would be an asset. Salary negotiable. Send written resume to Green Horwood Munro & Co, P O Box 1083, Victoria, V8W 2S6.

ACCOUNTING CLERK, INtermediate or advanced status, with knowledge to trial balance stage, and preferrrably with public practise training. Apply with outline of experience and salary expected to: F.A House & Co, Certified General Accountants, PO Box 193, Duncan Bc, V9L 3X3.

LEGAL SECRETARY

Required immediately, preferably with experience in Civil litigation. Apply in writing to Cox, Taylor, Bryant, P.O. Box 788, Victoria

GIRL FRIDAY WANTED TO organize small office in Sidney. Must be a self-starter and sharp, good telephone voice and command of the English language a necessity. Some bookkeeping knowledge an asset. Light typing. Non-smoker preferred. Salary open. Call 656-7755.

OFFICE RECEPTIONIST needed for youth employment ages 16 to 24. Summer relief. Typing and pleasant phone manner essential. Possible permanent part-time positions. 383-4423, Alpha Home Care, 3371 Oak Street.

Toronto Dominion Bank
Wanted: part time typist, 50 WPM, Monday-Thursday 4 hours, Friday 9:15-5:15. Banking experience preferred. Call Mrs Coss, 595-4421

EXPERIENCED ACCOUNTS receivable for large, ladies ready to wear store, typing essential, part time but possible full time depending on versatility and ability. Reply to Victoria Press Box, 135.

MATURE PEROSN REquired for retail credit office. Experience in interviewing and collections of customer accounts essential. Please reply Victoria Press Box 116.

SECRETARY WITH GENeral office experience required. Permanent part time, for small local office of a national company. Please Reply Victoria Press Box 665.

DATA INPUT
Wanted by automotive dealership, person to enter data on CRT. Experience a must. Phone Mr. Nelson at 384-1144, Monday-Tuesday.

EXPERIENCED DENTAL REceptionist, certified preferred, for busy downtown office. Replys confidential. Send resumes to Victoria Press Box, 154.

EXPERIENCED CONveyancing secretary with litigation experience wanted. 3-5 years experienced preferred, some estate work as well. Apply to Victoria Press Box 160.

Toronto Dominion Bank
Wanted Immediately: Friday teller, 9-6. Experience preferred. Call Mrs Coss, 595-4421

22 OFFICE HELP

CLERK STENO II

Saanich Pay Grade 8
Police Department $1089—$1178 per month

This is a responsible secretarial position in the Chief Constable's Office.

The duties involve typing, dictaphone, record keeping, filing, composition of routine correspondence, receiving and answering of enquiries and the taking and transcribing of dictation. The position may frequently require independent action and judgement. Unusual problems are referred to a supervisor. The incumbent will be required to act as receptionist and will handle correspondence of a confidential nature and other related tasks.

Applicants should have completed Grade 12 including or supplemented by courses in typing (60-70 W.P.M.) and shorthand (80 W.P.M.) and business practices and some experience as a stenographer at a senior level.

Further details of the position may be obtained from Personnel Services.

Applications will be received until 4:30 P.M. Thursday, June 19, 1980.

DIRECTOR,
PERSONNEL SERVICES,
Saanich Municipal Hall
770 Vernon Avenue
Victoria, B.C.
V8X 2W7

THE POSITION
A challenging one for a secretary bookkeeper to perform various duties in one person office.
THE EMPLOYER
A local well established house construction company with real estate investments.
THE EMPLOYEE
To have bookkeeping experience (preferably in building construction-real estate) to trial balance or higher, have the ability to work independently and with good employment background. (If applicant has limited experience, should be very bright, have bookkeeping certificate and able to make the necessary adaptations). The benefits: a pleasant atmosphere, fringe benefits and satisfactory remunerations depending on ability and experience. Please send a handwritten resume to Victoria Press Box 892

CONFIDENTIAL
SECRETARY
Current vacancy exists in the Plant Services Department (Construction and Maintenance) of large General Hospital for highly-skilled, self starter. Initiative, judgement, ability to work with minimal supervision all key factors. Must possess excellent clerical skills including:- Grade XII, accurate typing (60 wpm) and shorthand (100 wpm) plus a minimum of 3-5 years previous office experience at a responsible secretarial level. Some supervision of small clerical staff may be required. Current salary range: $1,203.75-$1,319.50 (to be reviewed in August), plus comprehensive fringe benefits.
Applications/resumes by June 30, 1980 to:-
Director of Personnel Services
ROYAL JUBILEE HOSPITAL
1900 Fort Street
Victoria, B.C., V8R 1J8

SENIOR
ACCOUNTING
TECHNICIAN
For
C. A. PRACTICE
Growing practice in the Western Community needs a Senior Accounting Technician with several years previous experience in a C. A. office preparing draft financial statements and related workpapers.
The range of work is varied and includes payroll, data processing, statistical reports, sales tax, etc., as well as work on year ends, simple tax and related workpapers.
Apply in writing to:
John Hayton B. Comm., C.A.
841-C Goldstream Avenue,
Victoria, B.C.
V9B 2X8

Securities Clerk
Trust company requires an individual to perform all duties related to the handling of securities as well as other clerical and administrative responsibilities in the securities department. Preference will be given to applicants with 1-3 years related experience and typing ability. This is a career position offering attractive salary along with excellent fringe benefits including pension plan, medical and dental plans.
NATIONAL TRUST CO. LTD.
1280 DOUGLAS ST
ATTEN: JAMES BRAKE
388-5451

ACCOUNTANT
Local real estate and property management company requires experienced accountant. Applicants should have 3rd year CGA level, related computer experience and must be a self starter capable of supervising 6-7 support staff. This is a senior position with advancement potential for the successful applicant. Attractive salary and fringe benefits. Position open now. Apply to Victoria Press Box 166.

BOOKKEEPER WANTED
This individual should be well experienced in every aspect of maintaining accounting journals; subledgers and the general ledger, as well as preparing a trial balance. The individual should be dynamic and capable of working with a minimum of supervision (enrollment in an accounting program would be an asset). Please reply in writing with your resume to S.D.S. Datasystems Ltd, 848 Fort St, Victoria, V8W 1G3

PART TIME POSITION AS Legal Agent, some registry experience an asset. Apply to K. Pollner, P O Box 137, Shawnigan Lake.

WE REQUIRE PERSONABLE person for part time work. Duties will include relief cashier and switchboard. Please reply to Victoria Press Box 115.

AN EXPERIENCED DENTAL assistant is required for a preventative dental practice. Please hand in resume to 202-9775 Fourth St. Sidney.

PART TIME BOOKKEEPER needed for 3 full days per week. Phone Mondays, Wednesdays and Fridays, 388-5378.

CERTIFIED DENTAL ASSIStant, experience preferred. Please send resume to 1195 Fort St., V8V3L1.

23 SKILLED TRADES

AUTO MECHANIC
Competent licensed auto mechanic required by service station 521 Lyall St. Knowledge of all makes and wheel alignment experience essential. References required. For interview call Manager at 382-0015 between 8-4pm

PRINTER
Experienced A B Dick/multi operator wanted to work in busy, downtown shop. Apply Victoria Print Center, 622 Broughton Street across from Eaton's parkade.

SMALL LOCAL CONTRACTOR, involved in renovations and new construction requires versatile carpenter. Send resume including wage expected to 3850 Saanich Rd, Victoria, B.C.

WANTED UPHOLSTERER with more than 5 years experience, full time. Salary negotiable with experience. Call for appointment 383-7621.

SERVICEPERSON TO REpair small appliances. Local service shop. Victoria Press Box 128

LEGAL SURVEY INSTRUment person required. Must have past experience. 479-2258 after 6pm.

WANTED: EXPERIENCED framer or carpenter's helper. Only hard workers need apply. Phne 595-7556

23 SKILLED TRADES

CONSTRUCTION LABOURER
TRAINING INSTRUCTOR

An experienced general construction person is required to train construction workers in concrete technology, safety in construction, the safe care and use of construction tools and equipment and other related areas. The successful candidate will have several years construction experience in the commercial and industrial areas, have had supervisory experience as a foreman or superintendent, be keenly interested in making a positive contribution to the industry. Instructing experience is not required, however, an ability to effectively communicate with construction people is essential. Location of employment is Maple Ridge. Some travel may be necessary from time to time. Salary and benefits based on union agreement. Applicants are to submit a written resume of their work experience to: (Apply by July 11, 1980)

THE ADMINISTRATOR,
CONSTRUCTION
LABOURERS
TRAINING PLAN,
705 East Broadway,
Vancouver, B.C. V5T 1X8

SCHOOL DISTRICT
NO. 62 (SOOKE)

Applications will be received until June 23, 1980, for the following temporary positions.

CARPENTER

A certified carpenter, rate of pay as per the collective agreement, hours of work, 8 a.m. to 4:30 p.m.

ELECTRICIAN

A certified electrician, rate of pay as per the collective agreement, hours of work, 8 a.m. to 4:30 p.m.

These positions are effective from July 2, 1980 to completion of our capital works project or September 5, 1980, whichever is sooner.

Written applications stating qualifications, experience and references should be forwarded to:

Secretary-Treasurer
School District No. 62 (Sooke)
2227 Sooke Road
Victoria, B.C.
V9B 1W9

MacMILLAN BLOEDEL
requires
JOURNEYMAN ELECTRICIANS

Full-time and/or Part-time
We have immediate openings for Journeyman Electricians at our Somass Division, a large integrated sawmill complex located in Port Alberni, B.C.
Applicants must have a B.C.T.Q. or an Interprovincial Trades Certificate.
Please reply directly to:
Bill Cowan,
Somass Division
Call collect 723-5611

DIETICIAN

Island hospital requires a qualified dietician to plan and direct activities of their dietary department. Interested persons should apply in writing including a complete resume detailing education and experience to: Mrs. D. Fraser, Personnel Officer, Campbell River District Hospital, 375 Second Ave, Campbell River B.C. V9W 3V1.

A PUBLIC HEALTH NURSE or registered nurse with industrial first aid training is required to work as a school nurse in Nanaimo. Salary is based on current R.N.A.B.C. wage rate. Applicants should reply by June 25th to Secretary, Central Vancouver Island Union Board of Health, 1665 Grant Avenue, Nanaimo B.C. V9S 5K7. Please state history of work experience and training to date.

BODY MAN FOR MAJOR VICTORIA dealership. Full range of company benefits. Apply Body Shop Manager, GlenOak Ford.

VHF COMMUNICATIONS technician. Good salary, many benefits. Victoria Press Box 124

GRADUATE NURSE WANTED for part time help in small rest home. 598-6094.

SMITH CEDAR IS TAKING APplications for experienced shake personnel. 386-3565.

24 SALES PERSONS AND AGENTS

BLOCK BROS.
"THE BESTSELLERS"
REAL ESTATE
CAREER
TRAINING
PRODUCES
SUCCESS

Block Bros. will train you in sound proven methods enabling you to quickly reach your desired level of success. Successful progressive salespeople

ARE NOT BORN, THEY ARE TRAINED

Call today, interviews by appointment only. (Held strictly confidential.)

CALL
"THE BESTSELLERS"
Sidney-Colwood 478-5561
Bill Wonnacott
Douglas St. 386-3231
Bob Hahn
Shelbourne 477-1841
Bob Cullum
Bernie Wilkinson

REALTORS

Thinking of making a move? Investigate us. Generous commission split many company benefits. Referral connections throughout North America. Large, bright office. For interview call STAN JAMES, 382-8101 or res. 592-3740. National Trust Estate Dept., 3440-A Douglas St.

NOW HIRING

Due to expansion and great demand applications are now being taken for security representative for Greater Victoria area. Training and benefits provided. If you qualify you can expect to earn $462.50 per week. For confidential interview 384-4141, 9am-4pm.

$400 PER WEEK

If you can get by on $400 per week while training for 6-8 weeks, then we have an opening for you.

Past Direct Sales
A Must

For further details, call 381-1233, between 9AM and 12 NOON.

LE'JAME FASHIONS REquires consultants for direct sales with Victoria's 1st ladies fashion factory. Join us for a successful fashion career selling an exclusive line of beautifully styled fashions MADE IN VICTORIA. 479-2610, 386-1544.

AGGRESSIVE SALES PERSON wanted for fast growing progressive GM dealership on the Island. Previous sales experience required. Must be self-starter, company car, normal fringe benefits. Contact Mike Allan, 112-748-2588 for appointment

EXPERIENCED SALESPERSON required. Must be a strong closer, recreation vehicle knowledge would be an asset. Start immediately. For interview please call Grant Ballard, Triangle RV Centre. 656-1122.

SALES PERSON WITH LIFE Insurance licence for general agents office. Good incentive offered. Write K.R.I. Services Ltd. Attn: Ken Richardson, 83 Trunk Rd., Duncan, B.C. V9I2N7. Phone 748-1248

24 SALES PERSONS AND AGENTS

LICENSED
REAL ESTATE
SALESPEOPLE
WANTED

Modern office with good parking, needs more PROFESSIONAL SALESPEOPLE, excellent COMMISSION SPLIT, some financing available to assist in our many varied company listings. For further details call in confidence to Ken Porter, 388-7868, or drop in to 23 Burnside Rd. W.

DUNSMUIR
PROPERTIES
LTD.

REALTORS
VICTORIA
REALTY LTD.
EXPANSION

The opening of our NEW office in the BRENTWOOD VILLAGE SQUARE necessitates the addition of experienced Realtors at both the Saanich Road office and the new Saanich Peninsula Branch. Excellent commission split with this well established, progressive Real Estate Agency. For additional information please contact Don Munro, 386-3585, Jack Kennish, 652-9155.

NOW HIRING
SALES MANAGER
For large security company.
We provide
Salary, training, benefits, office, sales staff, an opportunity to build your future.
We require
A well matured individual with sales ability or the willingness to learn and a desire to succeed
You provide
The car, the time, and the desire to succeed.
If this sounds like a challenge to you, call 384-4141, 9:30 - 12:00 Mon to Fri for an appointment and we'll talk about it.

ALL STAR REALTY LTD

With the opening of our new office in the Fairfield Village at 317 Cook Street, we now have room for several salespeople. Excellent commission split in congenial Real Estate office. For confidential interview please call:
386-1255 Jim West 595-4094

Sales Person—Estimator

$30,000 plus per year. We require a mature self starter with a proven successful background. This should be considered a sought after permanent position which offers a training guarantee and company benefits—No canvassing required. Call Mr. Neuman, Weathergard Shop, for appointment 652-4413.

HARDWARE DISTRIBUTOR needs salesperson to cover Vancouver Island. Please send resume and references to Box 77074, Station S, Vancouver V5R 5T4.

SALES PERSON FOR thermo—glass window manufacturer. Some experience necessary. Victoria Press Box, 114

TELEPHONE SALES PEOPLE for Second Annual Magic Review. Students welcome. Call 382-4144.

SALESCLERKS REQUIRED for gift shop. Apply in person to Heritage Village, 321 Belleville St.

TELEPHONE SOLICITORS required. Call Sandra 384-5444. Office 110, 734 Aldebury Street.

25 TEACHERS

SD 85
VANCOUVER ISLAND NORTH

Applications are invited for the following teaching positions, effective September 1, 1980

ALERT BAY
#1 I.E. +
#2 P.E./SCIENCE

PORT HARDY
#1 L.A. (K-7)
#2 MATH/SCIENCE
#3 P.E./MATH
#4 TWO ELEM. POSITIONS (ANY COMBINATION OF FRENCH/MUSIC/P.E.)

PORT MCNEILL
#1 FRENCH (8-10)

PORT ALICE
#1½ KINDERGARTEN
#2 PRIMARY
#3 FRENCH (8-10)

WOSS LAKE
#1 PRIMARY
#2 ENG/SS/MUSIC/I.E.

ECHO BAY
#1 ONE-ROOM (1-7)

Please send information on background, training and references to:
District Superintendent of Schools, Box 90, Port Hardy, B.C. V0N 2P0.

VAN ISLE WEST
(School District #84)
ADMIN. ASSISTANTS

2 positions at Gold River Secondary commencing September 1st, 1980.
ONE .4 Administration-.6 teaching (English and social studies).
ONE .4 Administration-.6 teaching (Mathematics and science).
Applications and supporting documents should be submitted to the undersigned by June 20th, 1980. All applicants should state they can obtain a release from their current contract. Teachers previously interviewed should indicate their interest by phoning 283-2241. J. David T. Price Director of Instruction, Box 100, Gold River B.C. V0P 1G0.

BLUE JAY DAYCARE Centre requires an experienced Daycare Supervisor, fully qualified and licensed with the CCLB. Position vacant September 1st, 1980. Submit resume in writing by June 18th, 1980, 2284 Windsor Rd., Victoria, B.C. V8S 3E1.

CERTIFIED DAYCARE SUpervisor available as holiday substitute for 1 or 2 weeks in August. 383-8531

26 PART-TIME or TEMPORARY HELP

PART TIME HELP

Mature, reliable lady needed for general help in resthome, experience a definite asset. Phone between 6 and 8pm, 598-7323.

TELLER REQUIRED

1 day a week. Competitive salary. Apply in person, Bank of Nova Scotia, Hillside Shopping Centre.

EUROPEAN SPA

Instructor wanted for men's department. Must be slim, health oriented, and like working in a good friendly atmosphere. Apply in person, 1570 Hillside

OCCASIONAL ADULT BABYsitter required (days and evenings) to look after 5 month old in his own home, Fairfield area. Please phone 386-2234 before 7pm.

PART TIME BABYSITTER for 6 year old girl, 8:30-1:30, Monday-Friday. Cloverdale-Quadra area. Reliable teenager accepted. 385-0541.

EXPERIENCED PART-TIME cashier required for food market, 3 days per week in Oak Bay area. Resume please to Victoria Press Box 162.

WANTED; SUPERVISOR FOR 9 and 12 year boys, Craigflower school area, your home, summer and occassional school days. 388-4278 after 5pm.

RELIABLE TEENAGER IN Broadmead area to babysit two children 2 or 3 days weekly during summer, 658-8733.

26 PART-TIME or TEMPORARY HELP

PART-TIME SALES

Do you like to sell fine things? We have an opening for a part-time salesperson in a permanent position in our Hillside Store. Earn extra money selling in a beautiful store surrounded by fine things. Apply in person to:-

PEOPLES JEWELLERS
HILLSIDE SHOPPING CENTRE

PART TIME SUMMER EMployment. Delivery driver required on a part time basis from now until the end of August (approximately 25-30 hours per week). Applicants should have a good driving record and be able to operate vehicles up to 24,000 lbs. Union rate of pay. Send resume to Victoria Press Box 149

PART-TIME CASHIER FOR grocery in Central Saanich. Experience not necessary but most have personality plus. Approx. 32 hours per week including evenings and weekends. Wages negotiable. Call Al 478-6233 between 1pm-3pm Monday afternoon.

AVON
384-7345

NERO'S ICE CREAM AND Sandwich Shop, 910 Government St, lower mall, Harbour Square, requires immediate, mature, pleasant permanent part-time help. Approx 20 hours per week at $3 per hour. Hours flexible.

PERMANENT PART TIME 1-5 Monday to Friday. Secretary required. Electric typewriter, approx. 60 WPM, also dictaphone experience with a minimum 4 years office experience. Victoria Press Box 134.

WANTED: RELIABLE PERson for housework, 6 hours per week, $4.50 per hour. Rockland area. Phone 386-3766 after 6pm.

TELEPHONE SOLICITOR REquired, work from your own home. 478-7686

TWO PART TIME PHONE SOlicitors required. Salary plus benefits. 384-4141.

PART TIME WEEKEND AND relief cook for large group home. 384-0231 from 9-1pm

MATURE PART TIME HELP wanted. Apply Hillside Snack Bar, Hillside Mall.

NEED STUDENT FOR EVEning babysitting, Gorge-Inez area. Call Joanne 386-3677.

28 EMPLOYMENT SERVICE

IF YOU REQUIRE MATURE, experienced housecleaners, or sitters, part-time, full time, over nights or occasional, please call Mary's 383-0697 or 383-6069, Monday to Friday 9am-5pm (only).

RESUMES

Professional resume service by the author of Prepare Your Career Resume. Robert P. Downe, 384-5659.

RESUMES THAT GET JOBS. Professionally prepared. Personal, confidential service. 385-6145.

PROFESSIONAL RESUMES
Realistic prices
Personal, individual attention
384-4428

30 SITUATIONS WANTED

EXPERIENCED, CARPET steam cleaning, two rooms one price, two chesterfields one price. Also washing walls, ceilings. Guaranteed job, free estimates, anytime. Aheer. 386-0846.

TRY THE OLD CANADIAN from $6. Cleanups, cartage, handyman, grass. Tree troubles big or small. Hand of experience, heart of a lamb. Lorne Elves, 592-0129, 385-4109.

EXPERIENCED ILLUSTRATOR, cartoonist, looking for on-job-training in window, floor, counter displays. Portfolio, resume available. Phone Prince 388-3435 between 11-12:30 noon

APPRENTICE ELECTRICIAN 4½ years experience in residential, commercial, rewiring, good school marks, wishing to complete apprenticeship. Anytime 595-5905.

UNIVERSITY STUDENT, male, looking for deck hand work on commercial fishing boat. Days 477-6911 extension 4843. Evenings 385-6107

RELIABLE, HARD WORKING family man, 26, need urgently any work, any hours. Temporary or permanent. 592-5979. Anytime.

OLDER PROFESSIONAL COUple from Alberta will caretake your house, pets, garden, while you are away, July and August. References given. 595-6150.

EXPERIENCED PAINTER needs work, interior and exterior, small plaster repairs. 592-7137.

BUTCHER WITH 10 YEARS retail experience seeks part time, full time or temporary work. Call Steve 383-2419

MAN WITH TRUCK WILL DO cleanup, hauling, chainsaw work, etc. Reasonable. Tony 474-1014.

HOUSESIT WHILE YOUR ON vacation, plants, pets included. Carol, 387-5321, after 5pm 385-8725

RELIABLE SWISS COUPLE with no children will look after your house for 6-10 months. 479-9849 evenings.

NURSERY SCHOOL TEACHER 25 years experienced, will baby sit. Your Home-Preference (babies), 595-7970.

CHRISTIAN UNIVERSITY student looking for full time summer employment. Can type 50 wpm. 384-3618

SAVE NOW! INTERIOR, EXterior painting done to your satisfaction. Reasonable, reliable, 479-3250 Norm.

MAN, 31, URGENTLY NEEDS steady work. Watchman, delivery, janitor, labour, sawmills, etc. No selling. 382-8704.

28, HOLD INDUSTRIAL FIRST Aid ticket class C. Many clerical skills. Call Susan 724-5892.

FOR YOUR CARPENTRY AND renovation projects by the hour or contract, call Byron 382-2765.

EXPERIENCED SALES clerk looking for work Saturdays only. 598-2851 after 6.

HARD WORKING STUDENT will do garden work. 383-5549 between 5-8.

TALL GRASS CUT, NO JOB too tough. 477-1746.

RENT—A—KID
Help with odd jobs, 387-5506

MAN WILL DO GARDENING and yard cleanup. 658-5005

33 BANDS, MUSICIANS AND ORCHESTRAS

ORGANIST/CHOIR DIRECtor wanted beginning September 1st. 3 manual Casavant pipe organ. Salary negotiable. Good opportunities for teaching music. Send resume to Music Committee, First United Church, 932 Balmoral Road, Victoria V8T 1A8 by July 15th.

LEGACY RECORDING STUdio. Top quality demos and record production. 386-5501.

ESTABLISHED BLUES BAND, Honey Bee, seeks solid drummer. 595-8954, 388-4918

WANTED: LEAD VOCALIST for high energy band, full time only. 382-8344.

34 PRE-RECORDED MUSIC

PAPA BEAR
PRODUCTIONS 385-2832
—LIVE or RECORD MUSIC
—CATERING SERVICES
—BARTENDER SERVICES

ASHLEY SOUND, EXCELlent sound system, fantastic light show, music system for all tastes, special wedding package $100. Please call 383-6866 after 5pm.

SPINKY'S
Priced to Fit Your Budget.
BAR SERVICE available.
656-1652

CJR CANNED MUSIC.
598-4717.

MUSIC MAN CANNED MUSIC. Give us a call. 479-8043.

36 BUSINESS SERVICES AND DIRECTORY

Accounting

CHARTERED ACCOUNTANT, available for bookkeeping, write up work, financial statement preparation. From personal residence. Murray Ellis, 385-1011.

ACCOUNTING, BOOKKEEPing, financial statements, etc. Mr. McPherson, 479-4541 before 11am or after 5pm

Appliance Repairs

LOW RATES
Refrigerators, freezers, ranges, automatic washers, dryers, dishwashers repaired. Phoenix Appliances, 384-0423.

Babysitting

WOULD LOVE TO LOOK after your children for the summer holidays while you work. I have 2 girls, 9 and 3 years. $10 a day includes meals and lots of fun. 385-8451.

RELIABLE MOTHER WILL babysit in my home after July 5th, Gordon Head-Fairburn School area. Reasonable rates. Children aged 4 or older preferred. Please call 385-8173.

MATURE RELIABLE LADY requires babysitting, 4 hours only, days or evenings. Richmond-Lansdowne area, your home. 592-6102.

WILL BABYSIT CHILDREN, my home. Family atmosphere. One year old and up. $1.25 per hour. Wallace Drive-East Saanich Road area. 652-2472.

WILL PROVIDE RELIABLE child care in my home. New born to 5 years. Gorge Rd. Hospital area. Call Ann 383-2304.

EXPERIENCED CHILD care. My home. Fairfield-Oak Bay border. References. 598-9254

MOTHER WILL SIT, FULLtime only, new born to age 5, Millstream. 478-9359.

WILL BABYSIT IN MY HOME, Monday-Friday. Esquimalt area. 383-2349.

WILL BABYSIT MY HOME, Central Saanich Rd. area. 652-5879.

BUTTONS & BOWS DAYCARE Center, 312 Benhomer. 478-1314.

Bookkeeping

COMPLETE BOOKKEEPING service, to trial balance, for small businesses. Payroll, accounts receivable and payable, and typing. 727-2448.

BOOKKEEPING, PAYROLLS, receivables, payables. My home or your office. Pickup and delivery. 479-3316.

Brick Layers

ANY KIND OF BRICK OR block work. Quality workmanship guaranteed. 478-1108 after 5.

BRICK, BLOCK AND STONEwork, reasonable rates. Tom 592-5850.

Bulldozers

LAND CLEARING, LOGGING, bulldozing and excavating.
ELK LAKE TIMBER. 658-5046.

Cabinet Making

KITCHEN CABINETS, BATHroom vanities, counter tops, all custom built or refacing old cabinets with new modern designs with low price. For free estimate 479-7245.

LIVING ROOM FURNITURE, kitchen cabinets and vanities our speciality. Free estimates. 388-5990 after 5pm.

Carpenters

FINISHING carpenter-cabinet maker. Tired of questionable workmanship? All types of interior finishing guaranteed at competitive rates; contract or hourly. Don Miller, 642-5339

RENOVATING?

Want some ideas! Kitchens, bathrooms and rec rooms my specialty, for a free estimate call Terry, 479-9573.

F. J. CONSTRUCTION. ALL sorts of carpenter work, additions, alterations, finishing, framing, etc. Private and commercial. Free estimates. Call Fred Jorgensen, 642-3075.

RENOVATING?? REDESIGNing to fit your needs. Extra rooms, sundecks, or full additions. 388-5464 pager 510, guaranteed satisfaction.

IF YOU ARE TIRED OF mediocre workmanship, call Bob Innes 598-2795 evenings. Small jobs, renovations and repairs.

FINISHING CARPENTRY, basements, sundecks, siding. Free estimates. Reasonable. Terry 652-4572

COMMERCIAL
Designs-finishing carpentry-cabinet work. Call Terry 595-6046.

COMPLETE HOME CONstruction and renovation service, design assistance and estimates. 479-8733

CARPENTER, 35 YEARS EXperience, renovations and new construction. Free estimates. After 6pm, 479-9522.

PERMA CONST. LTD.
FREE ESTIMATES, 384-2323

SPECIALIZE KITCHEN, bathroom and renovations of all kinds. References. 385-7288.

COMPLETE HOME SERVICE. We arrange for all trades. Free estimates. 595-3862

ENGLISH CARPENTER needs jobs, good, cheap and honest. 658-5505.

FRAMING CREW AVAILable. Call Kase 652-3433.

Carpet Cleaning

REGIONAL CARPET CLEANing, steam cleaning. Living room, dining room, hall, $45. 478-8518

PHIL'S CARPET CLEANING, steam cleaning carpets, chesterfields, chairs. 474-1808.

Carpets and Linoleum

HOURIGANS
CARPETS AND LINOS LTD.
FLOOR COVERING
SPECIALISTS
715 PANDORA AVE. 386-2401

36 BUSINESS SERVICES AND DIRECTORY

Carpets and Linoleum

BEAVER
HOME CENTRE
1580 Hillside 595-1225

Victoria's Ozite
Artifical Turf Centre
Grade A lawn turf, $5.99 sq.yd.
Grade A Summer Sequence with 3-year warranty, $7.49 sq.yd.
6' and 12' widths
Ozite all-weather adhesive in stock. Also, floor tiles and linos, broadlooms, kitchen and rec room prints.

VICTORIAN, 18 YEARS EXperience, cheap for cash. Small room or whole house. Written guarantee. 384-4252 anytime.

CARPETS AND LINO INstalled, reasonable rates, free estimates, workmanship guaranteed. 383-6791.

Cement

G AND R CONCRETE FINISHers, all type of concrete work. No job too small. Phone 383-8985 after 4.

NO JOB TOO SMALL, PHONE anytime for free estimate. Call Doug Scott 388-5464 pager 639. Mark 386-6473.

FORMS, CEMENT WORK, steps, foundations, sidewalks, etc. Steve Laszlo 479-4756.

Ceramic Tiling

CERAMIC TILING, TOP QUALity work, low reasonable rates. 595-5884.

CUSTOM CERAMIC TILING, free estimates. All work guaranteed. 656-5494.

Chimney Service

BLACKSTACK CHIMNEY Sweep. Insured tradesmen. Brick chimney repairs. Member of Blue Army, B.B.B. 384-7811, 9 a.m.-9 p.m.

ACME HOME IMPROVEments chimneys repointed or repaired, work guaranteed. Call anytime, free estimates, 478-7233.

Cleanup Service

NO CASH NEEDED

Attics, basements, yards. Any kind of junk hauled away. Also buy & sell anything of value. Bob's, 386-2451 or 478-8789

REASONABLE CLEANUP. Yards, basements, etc. also hauling, free estimates. 479-5823, 656-5671.

WE CLEANUP YOUR YARD, compost, garage, carport etc. Free estimates. $12 hourly or job rate. 479-0285, 477-6690.

MAN WITH PICKUP AVAILable, anything considered. Reasonable rates, free estimates. 652-2929.

R & B CLEANUP, COMPOSTS, yards, basements, and delivery services. $12 hourly or job rate. 382-4493, 595-3928.

CLEAN-UP YARDS, COMposts and basements, prompt service, reasonable rates, 478-4943.

CLEANUP MAN AND EMPTY truck looking for work, reasonable. 385-7965.

CLEANUPS, BASEMENTS, attics, yards, composts, and junk hauling. 658-5406.

HAULING AND CLEANUPS. Basement, yard, compost. Free estimates. Eugene's, 383-3528.

FATHER AND SON WITH VAN, delivery, cleanups, etc. 386-9500.

WILL PICK UP ANYTHING big or small, call Paul. 478-6832

Contractors

R.J. MOORE
CUSTOM BUILDERS LTD

High quality general contracting, all phases residential, commercial construction. Custom home specialist. 384-8075 pager 1480. 386-9654, 6-9pm.

STEVE BUTLER
CONST. LTD.

Commercial-residential, renovations and design. 652-1440, 652-4346 evenings.

WHEATON
CONSTRUCTION LTD.
General Contractors
Building Consultants
385-5702

FARMER
CONSTRUCTION
Design — Renovations
388-5121

DINOP
DESIGNS & CONSTRUCTION

Painting, decorating and complete renovations. For free estimate call 385-7354.

MARVET CONSTRUCTION Ltd. New construction or renovations and alterations, with estimate. Commercial or residential. 479-8061.

RENOVATIONS, ADDITIONS, complete basement, kitchen, bathroom and office development. Good workmanship. Fair prices. 382-4295.

WANTED: BIDS ON RE-ROOFing with Duroid for 2 houses, also one tar and gravel. 2 installing H.W. storage tank in apartment. 388-9942.

RENOVATING?? REDESIGNing to fit your needs. Extra rooms, sundecks, or full additions. 388-5464 pager 510, guaranteed satisfaction.

T.&C. BUILDERS LTD.
Framing
385-5293 385-8587

QUALITY FRAMING
Free estimates.
656-4861 or 652-2421.

BLAISER CONTRACTING Ltd. Guaranteed workmanship. References available. Quality oriented. Phone 385-6277.

FRAMING CREW, RENOVAtions, sundecks, siding, and basements. For estimate call Mike, 478-8546 after 5pm

COMPLETE HOME CONSTRUCtion services. Sidney and North Saanich. Phone 656-3403, 656-0295, 479-8770

RUSSELL'S CONTRACTING
You name it, I do it. 381-0169 after 5.

CEDAR HILL CONST
Custom homes, framing, siding, free estimates. 384-1436

Drafting

ARCHITECTURAL, STRUCtural drawings, quantity takeoff and estimates prepared, 19 years experience, hourly-contract. 721-5047.

Draperies

HOURIGAN'S
Floor Covering Specialists
CUSTOM
DRAPERIES
—Bedspreads—
PROMPT IN-HOME SERVICE
715 PANDORA AVE. 386-2401

DRAPES, SLIPCOVERS, BEDspreads, camper cushions, boat cushions. Workmanship guaranteed. Reasonable. 385-0846.

36 BUSINESS SERVICES AND DIRECTORY

Dressmaking

SUMMER! PERFECT TIME to plan a fall wardrobe, wedding, or winter vacation wear. Call Bette, designer-dressmaker, 477-0879

SLACKS OUTDATED? HAVE them tapered professionally, alerations-repairs at competetive rates. 382-6387.

PERSONALIZED SERVICE. Alterations, ? 383-3954 Rita 5pm-9pm.

Drywall

"SPRAYMAN"
Specializing in all types of texture ceilings and walls satisfaction guaranteed. 652-3601.

TEXTURED CEILINGS, TAPing, steel framing, painting, boarding, office partitions. 382-4295.

K&M BUILDING
Building renovations, roofing and drywall. Free estimates. 595-6332, 478-7180.

DRYWALL FINISHING AND repair work by journeyman. 112-748-0455.

BOARDING, TAPING, SPRAYing. 20 year's experience. 721-3108 (Victoria).

BOARD, TAPE, TEXTURE. Over the phone estimates. 477-1518 evenings

Electrical Contractors

RG HELLER ELECTRIC
Resident, commercial, small industrial. Old home rewiring. Very reasonable rates. 478-4032, if no answer 385-5335.

RESIDENTIAL WIRING, ADditions, alterations, dryer hookups, etc. Reasonable rates. Free estimates. Brian, 656-6656 or 656-3873.

OLDER HOMES REWIRED—No down pymt. We finance at bank rates with approved credit.
EDDY'S ELECTRIC—385-7666

Construction or Service Elect.
Free estimates. Call Henry
384-3323 (24hrs)

ALDERLEY ELECTRIC
Commercial and residential wiring jobs, done promptly at reasonable rates. 658-5373.

DO YOU HAVE SMALL ELECtrical wiring jobs? No one is interested? Please call evenings, 652-5809.

SEMI-RETIRED ELECTRIcian needs work, rewiring, electric heat, smoke detectors. Very reasonable, licenced. 478-3806.

SMALLER JOBS, OLD, NEW. Service calls. Most reasonable. 384-6315 evenings.

LICENSED ELECTRICIAN will do new wiring, rewiring, hot water tanks installed. 479-9765.

ELDRED ELECTRIC.
382-8728

Excavating

MANSELL BOBCAT SERVICE. Weekend specialists. Call 478-9458, 478-2570, for leveling, backfilling, septic fields, post holes, sand, gravel or topsoil supplied, spread, leveled. Basements dug, landscaping and rockwork.

ROBERTSON'S EXCAVATING Track machine with backhoe. Roads, basements, backfilling. 595-8530.

LYLE'S BOBCAT SERVICE. Residential, commercial, land leveling and driveway grading. 384-7402.

BRENTWOOD BOBCAT SERvice and yard cleanup. Reasonable rates. 652-3519.

BOBCAT RENTALS, OPERate yourself. 652-3908

Fencing

Phoenix Fencing

We specialize in chain link fencing from yards to tennis courts. For free estimate call 384-2024.

CEDAR FENCING PACKages, various grades, patterns and lengths available. Hidden Valley Sawmills. Open weekends, closed Sunday at noon. 112-743-2830

MILLER'S FENCE AND GATE, supply and/or install chain link fences, residential, industrial, tennis courts, dog runs and repairs. Free estimates. 656-7529.

FENCE CITY
All types fencing, chain link, or wood, tennis courts, dog runs, etc. Nothing too big or small. Call 383-3425 for estimate.

ISLAND CHAIN LINK
Fencing in wire or wood
Small jobs a specialty
477-0332.

EUROPEAN CRAFTSMAN, all types of fencing and repairs. Guaranteed work. Gordon Head. 721-3759.

Flooring and Sanding

M & M FLOOR
COMPLETE FLOOR CENTRE
Hardwood, Carpets and Linos
532 William St., 384-0343
Nights: Al, 386-3078
Mike, 652-4308

Furniture Refinishing

FURNITURE REPAIR, REfinishing and restoration. Antique and contemporary. Highest quality craftmanship. Dove West 388-5517.

REFINISHING EXPERTLY and promptly done. Colour matching, free estimates. 479-7682

Gardening

QUALITY LANDSCAPING Ltd. Pruning, gardening, maintenance and cleanup. New lawn preparation, power raking, aeriating, stone work. Monthly rates. Reasonable prices, free estmates. 478-5114, 478-4216.

HARVEY'S GARDEN
SERVICE
Experienced Chinese gardner. Garden maintenance. New lawn, garden design, redesigned. 384-8621, 479-7078.

FREE ESTIMATES
Lawncutting, rototilling, chainsaw, hauling, yard, house, basement and garage cleanup, compost spread or hauled out. Call Cliff or Bob, 385-5620.

MARK TEN GARDENING, complete garden care, pruning, spraying, lawns also arbors, pergolas, patios and paths built, free quotes. 598-9860.

ED'S TRACTOR SERVICE. ROtovating, levelling, vegetable gardens and yards. 479-2204. Complete Landscaping 478-1023.

GARDENING, LAWN AND yard maintenance. Tall grass. Good work. Low rates. Andy 592-7381

DUTCH LANDSCAPING LTD
Expert service of new lawns. Low maintenance gardens, etc. Free estimates. 478-1023.

EXPERIENCED GARDENER and landscaper. Free estimates. Call Jacob, 385-7783.

ROTOTILLING, NO JOB TOO small. Work guaranteed. Free estimates. 652-2984.

TALL GRASS CUT, NO JOB too tough. 477-1746.

DON'S TRACTOR SERVICE.
Rotovating & level. 477-3913.

GARDENING AT FAIR PRICE
388-4752.

Classified ads are a great form of person-to-person advertising. Use them!

36 BUSINESS SERVICES AND DIRECTORY

Glass and Glazing

WINDOWS & DOORS
Discounted prices for odd sizes, thermo conversions and screens. Alcan Building Products, 6680 Mirah Road (off Keating Cross Road) 652-3901.

HARRY 477-6534
Residential, picture, auto glass, plate shelves, table tops.

Gutter Cleaning and Repairs

5" CONTINUOUS GUTTERS, special contractor rates. Old wooden gutters renewed. Irwin Industries, 382-5154. Free est.

Handymen

VERSATILE, EXPERIenced. Quality construction, drywall, repairs of all kinds. Contract or hourly rate. Harry, 383-6487.

KAN—DU, 1 TON TRUCK. Hauling, moving, general repairs, construction, patios, clean ups. Let Kan-du work for you. 386-2695, 383-4676.

CAPENTRY, PAINTING, small moves, lawns, trees etc. removed. Leave message at 479-4492, 479-9561, 595-1637, 383-1247.

HANDYMAN. PAINTING, general carpentry, free estimates. Call Ray or Tom, 388-7312

HOME REPAIRS, PLUMBING, carpentry, electrical. Labour $6. 383-9458, 5:30-9 pm.

REPAIRS TO HOUSE OR OFfice. Reasonable prices. Experienced. 595-3862

Hauling

VICTORIA TO VANCOUVER area, once weekly, 5 ton capacity. Reasonable rates. Don 386-0865 after 5pm.

RELIABLE HAULING AND carpentry, $10 hour. 383-2510 after 4:30pm

HAULING: TOP SOIL, SAND, manure, wood, garbage, etc. Eugene 383-3528.

TWO YOUNG HANDYMEN with pickup will do anything. 595-2483, 478-5735.

WILL CLEAN AND HAUL, etc. Very reasonable. Tony, 474-1014.

PROMPT CLEANUP AND hauling (¾ ton truck). Reasonable rates. 386-1943

Home Improvements

THE BATHTUB DOCTOR

WHY SETTLE FOR LESS?
When remodelling your bathroom your choice should be quality, service, a meaningful guarantee, experience - and lots of it, then price! Our in home bathtub resurfacing/chip repair, in over 30 colours, may be a little more expensive...but darn well worth it - Over 25 years experience serving you!
"Often imitated...
Never duplicated"
383-5614

SOMERSBY

Manufacturers of custom millwork, vanities, cabinets, wood windows, frames, doors, including French doors and windows and pocket door frames. K.D. fir, hemlock finished lumber and mouldings, sanding and resawing. Weekdays 7:30-5:00
Cr. Hillside and Bridge 388-6645

REGLAZE BATHTUBS ON premises white or coloured, also sinks, stoves and fridges. Porcelin or fiberglass surface also chip repairs. Phone Abbey Refinishing Company. 381-2073.

RENOVATING?? REDESIGNing to fit your needs. Extra rooms, sundecks, or full additions. 388-5464 pager 510, guaranteed satisfaction.

Janitor Service

CLEANING LADY, DEPENDable, honest, good worker, desiring work, around Cedar Hill/Feltham/Shelbourne area. Please ask for Elizabeth, 477-8966.

JANITORIAL SERVICE AND odd jobs. 652-2926

Landscaping

DUTCH LANDSCAPING LTD.
Professional Services in new lawn preparations, designing, layouts, planting, low maintenance gardens. Fully guaranteed. Free estimates. 478-1023.

CREATIVE LANDSCAPING
Designing and redesigning. Artistic layouts. Free estimates. Dutch Horticultural background. 477-7882.

HARVEY'S LANDSCAPING. New lawn, designing, redesigning, all phases. 479-7078, 384-8621.

Lawnmower Service

MARINE & POWER
Service—Centre
Repairs To All Makes
Pick Up and Delivery
402 A Esquimalt Rd. 382-1211

ABC ELECTRIC LTD.
831 YATES ST. 382-7221
Electrical lawnmower repairs. All makes. Free pickup & delivery Victoria area.

Masonry

SCOTIA LANDSCAPING
Fireplaces, rock walls, face, patio slate. 385-4874, after 4:30 385-9195.

ANY TYPE OF MASONRY work, retaining walls, fireplace facing, slate work and brake work. Call anytime 381-1462.

Miscellaneous Service

Sawyer Sharpen Scissors
840 Fort St. 388-6228

EXCELLENT SHOE REPAIR
Reg. 485 BURNSIDE E. 386-3222

Moving

DRUM CARTAGE
Truck for every move. Fully insured. Reasonable rates. Free estimates, call 383-9861.

FRANK'S MOVING. FREE EStimates. Experienced in moving, deliveries and pianos. Insured. 382-5275.

MBN CARTAGE
Experienced movers, low rates, insured. Call: 595-3226.

C & M CARTAGE, LOW RATES, 656-3651 or 595-4376, 9-4 weekdays.

MOVES AND DELIVERIES. Experienced, efficient, insured. Eugene's, 383-3528.

STORAGE LOCKERS, $10 PER month and up. 388-5714.

Painters and Decorators

EXPERIENCED PAINTER will do interior and exterior, small plaster repairs. 592-7137.

PAINTING, NO JOB TOO small, interior and exterior. Contact Steve 382-6566.

MERINO PAINTING AND Decorating. Professional workmanship guaranteed. 384-6104

36 BUSINESS SERVICES AND DIRECTORY

Painters and Decorators

PAINTING AND DECORATing, interior and exterior, paper hanging a speciality. 30 years experience. All work guaranteed. Immediate service on small jobs. 479-9401 after 5 pm.

PAINTING

Interior, exterior, quality work, at a modest cost. A stroke above the rest. Phone Mike: 384-6064

B.M.B PAINTING LTD. RESIdential and Commercial. Free estimates, reasonable rates. Call after 4pm, 642-4522. 20 years experience.

GARRETT PAINTING, PAperhanging, interior and exterior, fast and friendly service. For free estimate please call Charles Garrett 478-0992.

MARK TEN PAINTING & DEcorating, clean quality interior and exterior work at reasonable rates, free estimates. 598-9860.

PAINTING AND DECORATing 18 years experience. Free estimate. Guaranteed work. 598-8240.

OLD AGE PENSIONERS PREferred. Residential painting. Yellow pages or Garth Glover Painting, 385-6422.

EXPERT WORK DONE BY full time professionals. Work guaranteed, free estimates. 386-0508, 384-4201

UNIVERSITY STUDENTS
Will do top quality interior and exterior painting. Reasonable rates, free estimates. 381-1226.

YOU PROVIDE THE WALL paper, I'll do the work, satisfaction guaranteed, reasonable. 658-5505.

ARTS PAINTING AND DEcorating. Experienced and reasonable. 386-9500.

OLD COUNTRY PAINTER. Own equipment. $8 an hour. Call Scotty, 595-7286

PAINTING, INSIDE AND OUT. Free estimates, low rates, 477-0876.

SPECIALIZING INTERIORS; experienced, reasonable; free estimates. Margot, 383-4798

JOURNEYMAN PAINTER, has own equipment, will work by hour or contract. 478-3167.

INTERIOR/EXTERIOR painting and paper hanging. Reasonable rates. 477-2236.

COLLEGE PRO
385-1334

Plasterers

LET TONY DO IT. FRIEDRICH plastering and stucco. Patching specialists, older home stuccoed, pebble dash, resurfaced. Styro stucco. Guaranteed clean quality work. 656-2064.

PLASTERING AND STUCCOing, also small jobs in patching and lathing. Ask for Jim. Evening calls welcome. 478-1118, Jimy's Plastering & Stucco.

STUCCO
New and older homes stuccoed. Quality work. Brook Plastering, 478-8775

STAN OLSON
383-0897

COLEMAN PLASTERING
Quality lath and stucco. 478-9976.

PLASTERING, STUCCO, REpairs, reasonable, 479-4779.

Plumbing and Heating

RENOVATING? ALTERAtions and/or installations with all work guaranteed at reasonable rates. Call Doug at 384-1566. Free estimates.

NEW FIRM
Renovations, new construction, discounts. Law and Son Plumbing Service Ltd. 658-8112. After hours 658-8163

TROUBLE AREAS?
Advisory plumbing consultant. We help you through your home repairs. Journeyman plumber. Reasonable rates. 595-5479.

PLUMBING, REPAIRS
Remodelling. Work guaranteed. $16 per hour. Call 595-6033 anytime.

LOW COST PLUMBING REpairs, excellent workmanship. Days: 383-0149; evenings and weekends: 386-6553.

DAVIDS PLUMBING
Hot water tanks, plumbing repairs, drain cleaning. 386-8881.

REASONABLE RATE PLUMBer, 24 hour service. Free estimates, 477-5742.

D & S PLUMBING SERVICE, alterations and repairs. Reasonable. 478-0965.

REPAIRS AND RENOVAtions, 20 years experience. Low rates. 24 hour service. 652-5813.

Printing & Typesetting

ATS Typesetting Services
Quality typesetting and paste-up service. Fast turn around at competitive prices.
812 Cormorant St. 385-2076

Refrigeration and Air Conditioning

BURNETT REFRIGERATION. Fridges and freezers serviced in your home. 382-4134 (24 hrs)

WHITE'S REFRIGERATION. Prompt, efficient service in your home. 381-2653 (24 hrs.)

Roofing and Siding

ROOFING
Cedar shakes, shingles and duriod at very reasonable rates. University student, must work. 478-5404.

ASPHALT SHINGLES, ROOFing and re—roofing. Reasonable rates. Free estimates. 386-9891, 656-3492.

EXCLUSIVE 230 LB. DONTAR duroid shingles. Free Estimates. Weathergard Shop. 652-4411

ACME HOME IMPROVEments, "all types" roofing and repair, work guaranteed, free estimates. 478-7233.

PARKER JOHNSTON LTD.
1855 BLANSHARD. 382-9181
"Roofing Victoria Since 1935"

TAR AND GRAVEL ROOFING and re-roofing. Phone Central Sheet Metal, 478-1814.

INEXPENSIVE RE-ROOFING, materials plus labour, period. Call Ken, 386-0637

4-½ SQUARE HAND SPLIT REsawn 18" shakes, $200. 384-1436

Saw Sharpening

386-1122
CANDU
SERVICE CENTRE
2825 Bridge St.
INSTANT SAW EXCHANGE

Secretarial Services and Word Processing

TYPING: FAST ACCURATE service, by experienced secretary. Nicky Kew, 598-9865

Sundecks

duradek™
Vinyl sundeck floor covering for new and old decks. Free estimates. 478-0641.

Tailors

BRITISH CUSTOM TAILORS
1311 BLANSHARD 383-2632

36 BUSINESS SERVICES AND DIRECTORY

Tailors

LEATHERWEAR ALTERAtions, repairs, remodelling, cleaning and dyeing. Elley's Leather Fashions. 738 Johnston, 383-7834

OAK BAY TAILORS
Custom tailoring, alterations, ladies and mens. Leather alterations. 1826 Oak Bay, 598-4131.

SHIRTS AND BLOUSES TAIlored to measure also alterations for same. 598-9857.

Tree Service

WALKERS TREE SERVICE
Topping & falling, insured. 478-9346.

TONYS TREE SERVICE, trees removed, pruned, etc. Reasonable. 474-1014

OLYMPIC TREE SERVICE
Falling, topping, dangerous tree removal. Insured. 478-2850.

KEN'S TREE SERVICE. Fully insured. Personalized service. After 5 382-5310.

Upholstery

GREGG FURNITURE
Est. 1959. Guaranteed work, free estimates. Competitive prices on new furniture or reupholstery. 1000's of fabrics, fabric remnants small or large yardage at greatly reduced prices.
388-7365 2300 DOUGLAS

ACE UPHOLSTERY
381-1321
Quality workmanship. European craftsman. Free estimates.

Welding

WELDING, REPAIRS, REAsonable price. 923 Caledonia, 381-5651. Berny.

Window Cleaners

BOB'S JANITORIAL SERVICE
Take a summer vacation, let us clean your windows professionally. Free estimates. 386-2451, 478-8789.

ERIC'S WINDOW CLEANING service. Satisfaction assured. Reasonable rates. Bonded. 598-6203.

JACK'S WINDOW CLEANING, residential and commercial, free estimates. Call 383-3481.

38 TRAVEL

BON VOYAGE?

Before you place your vacation reservations, place a call to Jan Mar. We'll worry about your yard, your pets, your plants, and your mail, while you're having the vacation of your life. Next time you leave town, leave the worrying to us.

JAN MAR
ENTERPRISES LTD.
381-1125

MAUI—BEACHFRONT
DELUXE 2-BEDROOM, FULLY FURNISHED CONDOMINIUM. PLENTY OF RECREATION AND MILES OF SANDY BEACH. WEEKLY AND DAILY RATES AVAILABLE. 383-4124.

FUN IN THE SUN

Renting condos and cars at low off season rates. Various locations in West Maui. Phone Iolani Holdings Ltd. 382-6042 or 388-7369.

Kaanapali Beach

MAUI-PAPAKEA
1-bedroom condominiums, fully furnished on beach — summer rates start May 1. 479-7117.

MAUI
Deluxe 2 bedroom fully furnished condominium available. Located on a safe sandy beach.
OK Trucking Co Ltd 386-3414

GOING TO HAWAII? WOMAN, 25, looking for same, to split cost of hotel accommodation between December 27th, 1980 and January 1st, '81. 112-748-0681, Duncan.

DELUXE 2 BR., 2 BATH CONdominium on sunniest beach in Maui. Good bookings still available. $250. a week. 477-3039, 383-9512

SEPTEMBER 16TH TO 30th/80. Maalea Bay Maui waterfront condo, 2 bedrooms, all conviences. Reasonable rate. 595-1490.

KIHEI, MAUI. NEW SPACIOUS 1-bedroom condominium, tennis, pools, beach, near golf. 477-7347.

MAALAEA BAY, MAUI. Ocean front, 2 bedrooms, 2 bath condo. Fully furnished. Bookings available. 477-4963.

WAIKIKI RENTALS
Studio, 1 and 2 bdrms available. Write: Angela Tai, 2373 Kalakaua Ave., Hon. HI. 96815

WAIKIKI, 1-BEDROOM CONdominium, pool, fantastic view. Call after 4, 592-4659.

ENJOY SUNNY MAUI NOW, call 658-8880 for beachfront condominium reservations.

WAIKIKI ONE BEDROOM condo, with pool and view, 656-5328 or 656-4111

ONE BEDROOM CONDOMINium Waikiki, summer rates. $25 day. 592-4668.

39 PERSONALS

NEW VICTORIAN WISHES TO meet bright cheerful lady who likes to enjoy the out of doors. Quiet dinners, roaring fires, theater and good films. If you're loaded with affection and no one to shower it on, or reciprocate, I would appreciate hearing from you. I'm 34, University educated, love children, and have appreciation for inteligent women and good conversation. Please make your reply to Victoria Press Box 130

June 13, 1980
3:38am

To my Bestfriend:
I'm wild about popcorn and the national Lampoon, cosy winter nights and this special day in June, I'm crazy about ice cream and the things that you do but best of all sweetheart I'm in love with you.
HAPPY BIRTHDAY PAT
Forevers Cathleen
XOX

WOULD LIKE TO MEET MARriage minded lady between 19-27 for lonely 27 year old male, divorced. Have no dependants. Children okay. Must like country music. Prefer non-smoker. Reply to Victoria Press Box 163

TALL, SLIM, ACTIVE, HOMEloving lady wishes to meet/correspond with Christian man, late 50s or early 60s, no encumbrances, preferably from Prairies. Victoria Press Box 140.

SUFFERING IS NEVER meaningless when shared in the Christian Light. Write GROWTH. Correspondence will remain confidential. Victoria Press Box 157.

GENT, 39, 5'8", WOULD LIKE to meet unattached lady, 30-40, under 130 lbs., Parksville/Alberni area, for outings, camping, companionships. Snap and ph no. Victoria Press Box 153.

PENFRIENDS: ENGLAND, Scotland, Canada, Australia, New Zealand, America. For membership details, write: Mrs. Dimino, 108 Thornton Rd, Morecambe, LA4 5PJ, England.

WOULD LIKE TO MEET SINgle, professional and business men, for friendship and socializing in a group setting. Reply to Victoria Press Box 122

39 PERSONALS

THERE IS SOMEONE YOU can talk to. There is someone who will listen. Anytime of the day or night call us. NEED CRISIS LINE. 386-6323.

TENNIS ANYONE? ADvanced beginner would like to meet people interested in an occasional match. Please write Rick at Victoria Press Box 143.

CREATIVE YOUNG MAN, MID 20's would like to meet intelligent woman for companion and songwriting partner. Victoria Press Box 147

MALE, 32, WOULD LIKE TO meet female who enjoys bicycling, camping, and travel. Please reply Victoria Press Box 161

PREGNANCY AND BIRTH control counselling. Victoria Birth Control Clinic. For appointment phone 385-3351.

TROUBLED BY SOMEONE'S drinking, the Al-Anon Family Groups can help you. 382-0744 or PO Box 654, Victoria, V8W 2P3.

WOULD THE PERSON DRIVing the White Van who ran into me at Alston and Skinner on May 27th, please contact me 388-4155.

P. COLLIAS, PHILOSOPHER, room 523 Ritz Hotel. Friedlander or any other religion. No finance whatsoever.

WHO CARES IF YOU ARE pregnant? Birthright does. Phone 384-1431.

WANTED: COACH FOR DIVIsion 5 soccer team. 382-1611. Ask for Rob.

LIBRA LADY DESIRES MEET Aquarius and Gemini people in 50s. 595-6855 after 6.

ALCOHOLICS ANONYMOUS
383-0415

40 BUSINESS PERSONALS

PERSONALIZED DATING SERVICE
Helps you meet the people who want to meet you, whether you're looking for sincere friendship or a life long relationship. Call today
478-3213
"Western Canada's largest dating service".

DIVORCE
$100 plus FILING FEES
We prepare your divorce papers over the phone — fast. For more information, call THE LAW SHOPPE of JACK D. JAMES, M.B.A, LL.B. TOLL FREE 112-800-663-3035. (in Vancouver area call 687-2442). Credit terms available.

LOOK
Now in Victoria
Pacific Guide & Escort Service.
478-1531

WILL ANYONE TIRED OF MEdiocre food, bad service, in a poor atmosphere please call 384-4136 for reservations at CENTRAL PARK. Merely the finest restaurant in town with great cuisine, excellent service, in a magnificent atmosphere.

SHYLOKS
HAIR DESIGNERS
Cutting or perm models, male or female. Small sitting charge. Ask for Mary, 381-1224.

RELIEVE TENSION IN 30 minutes. Learn how. Vita-Flex reflexology. Dancenergy and Vita-Flex, 384-3841 (24 hrs), 383-5562 (9 to 11am).

PSYCHIC READING
Leonard Thornton PH.d. Spiritual healing, Chakral energy changes. 595-5675, for appt.

STOP SMOKING PERMANently. University proven successful, no obligation, 382-2262.

MRS. PAYN-JONES, TRANCE medium, questions answered. 386-3603

THERMOGRAPHY SPECIAL, (raised printing) at Rolex Plastics ends June 30th. 382-4455.

HYPNOSIS COUNSELLING
Licensed consultant Bill Boychuk. Call 382-4092

BETTY IS NOW DOING PSYchic readings from the comfort of her home. 478-7735

WANTED: COACH FOR DIVIsion 5 soccer team. 382-1611. Ask for Rob.

PSYCHIC CARD READER from Ireland. Phone 479-8145, 381-1205.

SHRINE CIRCUS TICKET Winner Wilfred Parsons, 3173 Wascana St.

DOES YOUR DOG NEED EXercise? Dogwalkers: licensed, reliable. 382-9259.

CARD READING IN DEPTH
Seventh Year 595-1920 or 656-1753

EUROPEAN FOOT CARE
By Monika 478-1245

SINGLES HAPPENING Dance, June 21st, 384-5789.

FOOT REFLEXOLOGY. EVEnings or weekends. Lou 385-4620

42 EDUCATION

TUTORING—PROFESSIONAL help by experienced teacher. French, math, new and old methods. 598-2331.

CHILDREN'S AND ADULT Art July 2. Oils, sketching, acrylics, airbrush, carving, and print making. 385-5525, 386-2613

SESSIONS IN CONVERSAtional French, smaller groups, mornings or evenings. 595-1858.

SUMMER ART CLASSES FOR children. 598-1358.

60 FUEL

ALDER WOOD, SPLIT, DElivered, $45 pickup load, $70 cord. 478-4815.

PRESTO LOGS
BEAT THE WINTER SHORTAGE, BUY NOW. 383-3528.

SPLIT ALDER AND FIR, DElivered, $70 per cord. 642-4096 evenings.

DRY FIR FIREWOOD. $80 PER cord. 478-3051

63 TIMBER

WANTED TIMBER
FELLED, BUCKED or STANDING
Fir, Cedar or Hemlock
Ideal Sawmill Ltd.
385-0441

WANTED
Standing or felled timber. Selective logging and bulldozing.
ELK LAKE TIMBER 658-5046.

HAVE PORTABLE SAWMILL. Will travel. Small or large setting. Truck yarder. Some yellow and red cedar for sale. 656-2549.

65 BUILDING SUPPLIES

YELLOW CEDAR
All grades (special) utl 4x4 30¢ lineal foot. Call Bob at 478-9609.

ITALIAN TILE AT DIRECT IMport price, a genuine saving. 386-2812.

18'' HANDSPLIT BARN shakes, top quality, good supply. $52. Del. available. 652-4368.

SHAKES, UNSAWN BOTH sides, 24'', ⅝'' plus, 9-bundles at $10 each. 383-6629.

LARGE ASSORTMENT OF lumber, windows, doors, enough for cabin or garage. 381-0391

24'' HANDSPLIT CEDAR shakes, $70 per square. 477-9673 or 595-7179 after 5pm.

WANTED: TWO 3'6''X7' WINdows with frames. 479-1423 after 6pm.

65 BUILDING SUPPLIES

HOME LUMBER & Building Supplies
470 Ardersier Rd.
385-8711

PLYWOOD SALE
STANDARD

4x8—5/16 Std fir	$6.25
4x8—⅜ Std fir	$7.50
4x8—½ Std fir	$10.25
4x8—⅝ Std fir T&G	$12.50
4x8—¾ Std	$14.50

	Factory	D:UnS
4x8—¼	7.50	$5.50
4x8—⅜	9.95	$5.95
4x8—⅝	14.50	$9.50
4x8—¾	17.50	$12.95

LUMBER SALE
STD. and BTR FIR

2x4—6'	$155
2x4—92¼ pet Studs	$265
2x4—8'—14'	$320
2x6—8'—14'	$320
2x8—8'—24'	$320
2x10—8'—24'	$395

Louvered Bifolds
#1 Select Mahogany
c/w hardware

	½ Louver	Full Louver
2668	$38	$34
5068	$74	$65

Duroid Shingles
210 wt. No. 1 Asphalt self seal. All colours in stock, per bundle. $9.95

INSULATION
FIBREGLASS
PRICE PER 1,000 sq.ft.

R12—4''	$165
R20—6''	$265
R28—8''	$375

GYPROC
Price per 1,000 Sq. Ft.

½'' GYPROC	$135
⅝'' FIRESTOP	$180
STUCCO WIRE	$30
PERMAX	$6.50

Deliveries made anywhere on Vancouver Island and Gulf Islands. Before you buy compare our prices. For quality, service and guaranteed savings, phone:

386-3374, 385-8711

BUTLER BROTHERS BUILDALL
2046 Keating X Rd. 652-1121
SERVING THE SAANICH PENINSULA WITH A FULL LINE OF
FENCING SPECIALS
1x4 Rough Cedar
25¢ per 4 ft. piece
88¢ per 8 ft. piece
Other lengths available
1x6 Rgh fir — 15¢ lineal ft.
1x8 Rgh fir — 20¢ lineal ft.
4x4 Pressure treated posts 70¢ lineal ft.
OPEN SATURDAY
8-5:30

CanWest
building materials
3005 JACKLIN RD.

2x4 — ECON	$99/M
1x8 — ECON shiplap	$120/M
⅜'' K3 BOARD	per sheet $5.50
4'' CERAMIC TILE	85¢ a sq. ft.
¼'' ASPENITE	per sheet $5.95
4x8 - ½'' Drywall	per sheet $4.19

OPEN MON.-SAT.
478-5509

JUBILEE BUILDING SUPPLIES Ltd.
Come and See Us
At Our New Location
ALSO: NEW SATURDAY STORE HOURS
8:00 A.M.-5:00 P.M.
6772 Kirkpatrick 652-9141
OFF KEATING X ROAD

NORSECRAFT HARDWOOD
Industries Ltd.
383-4233
NOW IN STOCK
Honduras Mahogany
South America
ALSO: Open Saturday All Day
531 David St. 383-4233

WINDOWS. THERMO: 83½X51, 75x55, 60x48, 28x51½, 22¼x43½, $1.50 per sq.ft. Single plate glass: 95x57¼, $26. With aluminum frame: 4x3, $18; 3x3, $15; 20''x52'' double glazed, $18. With opening: 20¾x36, $15; 6'x4' $30. Two steel windows: 4x4, 8x4. Two patio doors: 6'x6'8, $90 each. One metal sectional garage door, 8'x7', $45. 478-6586, 478-7622.

ROUGH CEDAR ALL DIMENsions and grades, fencing packages, wavy edge siding, custom re-sawing, odds and ends for do-it-yourselfers. Hidden Valley Sawmills, open weekends, closed Sunday at noon. 112-743-2830.

SAANICH LUMBER YARDS
Garages, Carports, Fencing, Garden Sheds, Greenhouses, Chicken Houses, Dog Kennels, Compost Box, Workbenches.
1496 Admirals Road 385-2486.

WINDOWS & DOORS
Discounted prices for odd sizes, thermo conversions and screens. Alcan Building Products, 6680 Mirah Road (off Keating Cross Road) 652-3901.

SLUGGETT & BROWN JOINERY
Wood Windows, Doors, Frames
526 DISCOVERY ST. 382-3011

TOOLS 'N SPACE
Woodworking, books & plans. 338 Catherine St. 383-9600.

ROUGH RED CEDAR 4X4, 1X8, 2x4, 2x6, 2x8. Clear yellow cedar. 642-4851

FOUR DOORS, NEW, WITH jams and hardware. First $100 takes all. 474-1311, 479-3231

70 MUSICAL INSTRUMENTS

HOHNER ELECTRIC PIANO, $350. Phone 381-6380.

CLASSIC GUITAR AND CASE, $100 or nearest offer. 595-3852.

BEAUTIFUL SMALL HAMmond organ. Sacrifice. 381-0391

YAMAHA ORGAN, MINT CONdition. 3615 Doncaster Drive.

ARTLEY CLARINET, USED very little, $80. 642-3209.

AGS ELECTRIC BASS GUItar, with case. 477-0700.

70 MUSICAL INSTRUMENTS

WEEKEND SPECIALS

TRADE IN ORGANS

Electrohome Montcalm — w/rythmn, leslie, sustain, immaculate condition	$1495
Newer Kawai organ — ideal for beginner	$1795
Hammond T500 organ — w/cassette	$2695

PIANO FLOOR MODEL SPECIALS

New Model — E140 Baldwin piano and bench. Tuned and delivered. SALE PRICE	$2495
New Model — Antique English Oak Baldwin. Tuned and delivered. SALE PRICE	$3195
Deluxe Model — Baldwin Studio Piano. Exquisite hand-rubbed finish. SALE PRICE	$3695

ALL professional Baldwin grand pianos on sale also. Immediate delivery on above items. All instruments (new and used) carry full warranties. Satisfaction guaranteed.

BALDWIN PIANO & ORGAN CENTRE
"Right Across From The Bay"
1736 Douglas 381-0551

Stuff 'n Prices

ODYSSEY Hawk	$495
FENDER MusicMaster Bas, modified	$295
GIBSON EB-3	$285
PEAVEY Vintage	$400
'64 DELUXE	$450
'59 CONCERT w/ev's	$600
DELUXE Reverb, modif.	$385
MUSICMAN 210	$850
MUSICMAN 212	$950

Check Out Our USED SPEAKERS, and EFFECT PEDALS, always at BARGAIN PRICES

McMusic
COLWOOD
2244 Sooke Road 478-4622

LOWREY HR-98 THEATRE SPINET ORGAN AND BENCH, perfect condition, with AOC, built-in Leslie speaker, plus automatic rhythm, 'Genie' automatic accompaniment and play-along cassette recorder and other special features. ONLY $2500. Bonus: $125 worth of popular standard sheet music and $40 albums.

Separate 'RHYTHM ACE' ELECTRONIC ACCOMPANIMENT, 18 stops. Perfect condition. $250. PHONE: 388-4924.

FRET JOBS
and any other guitar repairs and modifications done quickly and expertly. Same day service on most work.
GOOD STOCK
of prime condition, hot-rodded vintage brown and black-face FENDER amps.
THE GUITAR SHOP
Soft Sounds Music
535 YATES 381-5814

3 OCTAVE VIBRAHARP, AS NEW $1095. ALSO CONN "CAPRICE" ORGAN $3500. REPLACEMENT VALUE $5995. IMMACULATE CONDITION. TRADES WELCOME ON EITHER.
BERNIE PORTER MUSIC
725 CALEDONIA 382-9542
PARK FREE

RENT TO OWN
PIANOS or ORGANS
GLEESON MUSIC CITY
Home of HAMMOND Organ
714 FORT 388-9632

USED WURLITZER, ¾ SIZE, upright piano and bench, excellent working condition, $1995, includes 5 year warranty, moving and in home tuning.
SCOTT PIANO AND ORGAN
1400 Blanshard 386-2434

SINGLE F/E—FLAT HORN, made in Europe. Recently relacquered. $450 or best offer. Kevin, 598-3556 8:15am or 6:15pm.

MUST SELL, 1½ YEAR OLD Hammond organ and bench, 125 model, includes wide variety of voices, automatic rhythm and cords. $2500. 112-743-4783.

SUMMER SALE
On all band instruments. Hall & Fairfield Music, 714 Fort, 385-3307.

EL DEGAS BLOND TELEcaster copy and case, Schaler heads $125 or best offer. 474-2939.

SHO-BUD PEDAL STEEL GUItar, single neck, 3 pedals, 1 knee lever, offers on $600. 478-8658

ANGELICA AC8 CLASSIC GUItar. Pamus price $99. PAMUS MUSIC, 1108 Blanshard (at Fort) 386-8475.

FOUR YEAR OLD CORDOVOX for sale $2800, call after 5pm, 478-8763

BALDWIN ORGANSONIC organ, $500 or best offer. Good condition. 382-2348

6 PIECE DRUM SET, 3 CYMbals, custom wood finish. $450 or best offer. 385-6201 after 4:30pm

TAMA 13-PIECE DRUM SET with Zildjians cymbols. 592-4477.

VIOLIN WANTED. FIRST class for advanced student. 477-5723

WURLITZER ELECTRONIC piano, near new. $1200 or nearest offer. 721-3496

1979 HONDA CB-750K, 5000 miles, extras. $2500. 112-722-3366.

FENDER RHODES STAGE 73, excellent condition, $750 or best offer. 382-7082.

VT140 4 CHANNEL PA HEAD with 2 Trayner columes, offers. 592-5471.

PIANO - BURLED WALNUT with inlay, $700 or best offer. 595-8367

YAMAHA 335 6-STRING GUItar, deluxe case, excellent condition, $180. 382-6387.

1925 WILLIS UPRIGHT PIANO, good condition. 479-6092.

71 MUSIC TEACHERS

"Enroll To-Day"
FOR PROFESSIONAL INSTRUCTION
Trumpet - Mandolin
Flute - Clarinet - Banjo
Saxophone - Trombone
BERNIE PORTER MUSIC
725 Caledonia 382-9542
Near The Bay Park Free

SPECIAL SUMMER RATES AT The Musicmethod on keyboards, guitar, saxophone, and summer classes. Phone 382-8244 at noon and Saturday.

EVERGREEN CENTRE FOR Creative Musicianship. Professional instruction in most phases of musical activity. 388-9153.

INSTRUCTION IN CLASSICAL and Flamenco guitar. Call 385-8167 for free introductory lesson.

CLARINET INSTRUCTION, registering for summer lessons, UVic graduate in music. 595-8305

77 MOTORCYCLES

1979 HONDA CM400T, 1000 KM, extras, $1850. 478-8402.

1971 650 YAMAHA. $850.
478-0976.

72 YAMAHA 360 RT2MX FOR parts. 656-2938.

75 HONDA XL100, RUNS WELL. $350. 479-4404, 4-6 pm.

1975 YAMAHA 80, $345.
382-0130.

79 GS850 SUZUKI, FULLY equipped for touring. 386-9213.

77 MOTORCYCLES

VICTORIA HONDA
has your passport to freedom . . .
HONDA
C70 PASSPORT
- ★ Faster than a Moped.
- ★ Quiet and smooth 4-stroke engine.
- ★ Elec. start.
- ★ Over 130 m.p.g.

ONLY $849
★★★★★★
ALL THE CUSTOMS ARE IN STOCK
CB 900
CB 750 C
CB 650 C
CX 500 C
CM 400 T
CM 200 T
★★★★★★
ONLY A FEW
'79 CM 185's
LEFT AT $1,349
★★★★★★
See us Last . . .
Before You Buy
VICTORIA HONDA
2851 Douglas 386-8364
Dealer 5854

HARLEY DAVIDSON
We've got em
FLT's
Low Riders
Super Glides
Fat Bobs
Sportsters
And the all-new
Belt drive "Sturgis"
See us Last . . .
Before You Buy
VICTORIA HONDA
2851 Douglas 386-8364
Dealer 5854

USED BIKES

HONDA

'78 CB 125 S	$899
'71 CB 175	$449
'75 CB 400 F	$1,299
'78 CB 400 A	$1,599
'75 CB 550 dressed	$1,899
'75 CB750 F	$1,699
'79 CB 750 F	$3,299

YAMAHA

'79 XS 400	2 at $1,849
'79 YZ 125	$1,199
'77 TY 175	$999

KAWASAKI

'79 KH 100	$749

MOPEDS
2 Mobylettes
1978 Low mileage, each $549

See us Last . . .
Before You Buy
VICTORIA HONDA
2851 Douglas 386-8364
Dealer 5854

SPECIAL!
New HONDA CB 900 C
1 ONLY Available
Other models in stock
BROOKLANDS MOTORCYCLES
937 Fort 383-5926
Dealer 6121

HARLEY DAVIDSON
Join the "Proud Crowd" this summer. 1980 models available at
BROOKLANDS MOTORCYCLES
937 Fort 383-5926
Dealer 6121

Motorcycle Services
Full service to all British and Japanese motorcycles. Same day service on tune-ups. All work performed by licensed motorcycle mechanic. All work is fully guaranteed. 656A Discovery Street. 381-1116. 8:30-5 Monday through Friday

1975 BMW 900/6. WORLD CLASS Tourer. Excellent throughout. Every conceivable tasteful option-Krauser, Vetter, E-Z Berg, BMW S-type fairing etc. $3500 firm. 382-6770 after 4pm.

1977 GS 750 SUZUKI, MARVING headers, BMW S-bars, Boch lamp, crossbars, new rear tire, S&W shocks. Excellent condition. Offers. Phone before 9am; or after 6pm, 382-3284.

1978 YAM RD400, 200 MILES ON rebuilt, ported engine, Martek ignition, Koni shocks, S&W fork caps, Dunlop, Michelin, Hella, Bosch and more. Excellent shape. 595-1033

1978 HONDA 400, SEMI-AUTOmatic, 5100 original kilometers, lots of extras, 1 helmet, 1 pair of gloves. $1300 firm. 383-0281 after 5pm.

MIDNIGHT BLUE 79 YAMAHA 750 Special. 10,000 km. Pampered pet. $2900. 656-3288 or 656-6536 evenings or weekend anytime.

1977 YAMAHA XS750 VETTER ferring, air shocks, new pipes, new rubber. 1200 miles on rebuilt engine. $2650. 112-753-8180 Nanaimo.

1979 HONDA 750K, 1,100 KILOmeters, still under warranty, windshield, top back box, etc. $3,500 or offer. 382-3326 after 6pm.

77 MOTORCYCLES

LOOK AT THIS!
ALL 1980
HONDA CUSTOMS
200 c.c. to 900 c.c.
IN STOCK NOW
1 ONLY
1980 HONDA
Interstate, black
$5999
JUNE SPECIAL
1980 HONDA CBX
Reg. $5249
NOW $4799
SPECIAL
NEW '79 HONDA
400 CUSTOMS
$2199
Includes freight and prep., crrier and backrest, safety bar.
'79 HONDA BARGAINS

1 only CT 70	$699
1 only XR250	$1699
2 only CM 185's	$1349
1 only CX500 STD.	$2699
2 only CB650 deluxe	$2699

ALL THIS AND MORE at
MULLINS MARINE
925 Yates St. Dealer 5245
382-1928 382-4515

Check These New
YAMAHA DEALS

'79 TRAIL MODELS

1 only MX80	$649
2 only GT80	$739
2 only XT500	$2099

'79 ROAD MODELS

2 only XS750 F	$3099

'78 ROAD MODELS

2 only SR500	$1899

1 ONLY — NEW
'79 XS1100
Complete Vetter tour pack.
Reg. list $6300
SALE $5499
JUNE SPECIAL
1980 YAMAHA
650 SPECIALS
NOW $2899
MAKE YOUR
Best Deals Now
On 1980 Models
ALL AT
MULLINS MARINE
925 Yates St. Dealer 5245
382-1928 382-4515

USED BIKES

ROAD

78 YAM 1100, loaded	$4999
79 YAM 1100 Spec. 258km	$4499
78 HON CX500 many extras	$2999
78 HONDA CB 750F	$2499
78 HONDA CB 750K	$2499
79 YAM 650 Spec. extras	$2499
79 HONDA CBX	$4199
79 HON CX500, extras	$2499
78 HON CB750F	$2499
77 SUZ GS 750 loaded	$2999
78 YAM SR500	$1699
78 HON CB550K	$1699
78 HON CB400A extras	$1699
78 YAM XS400 mags	$1499
76 YAM 650	$1399
79 HON CM185	$1199
76 YAM RD400	$1099
73 HON 500	$1099
78 HON CM185	$1099
78 HON CM185	$999
78 YAM YB100	$699
78 HONDA Express	$379

TRAIL

78 YAM TT500 as new	$1599
78 HONDA Z50	$459
77 TY175	$949
77 YAM TY175	$899
76 YAM TY175	$799
76 YAM TY175	$899

AS-IS SPECIALS
SOME ROUGH
SOME QUITE GOOD

ROAD

77 KAW KZ400	$1099
73 YAM 75 Scooter	$229
76 YAM RD400	$899
72 SUZUKI 500	$849
73 HONDA CB125	$449
78 HONDA CB125	$599

TRAIL

72 YAM 60	$269
73 YAM GT80	$299

ALL AT
MULLINS MARINE
925 Yates St. Dealer 5245
382-1928 382-4515

NEARLY NEW 78 YAMAHA SR500, 600 KM. 78 Yamha 400YZ, good condition. 479-5297.

YAMAHA DT400 ENDURO street/trail. Excellent condition. $900. 382-0982.

71 WASSEL, 175 YAM MOTOR, needs work. Offers. Call Mike, 658-8417

73 HONDA 450, 19,000 MILES, good shape, must sell, $750. 658-5346.

1978 XS-1100E, IMMACULATE, Rick Brown paint, new K-91's. 386-1048.

1978 185 HONDA TWINSTAR. Low mileage. Excellent condition. $1200. 652-1288.

1972 YAMAHA 200, GOOD CONdition, great for summer. $400. 386-2919.

79 DT175, BOUGHT NEW IN '80, good condition. 479-8968.

1976 TY250 TRIALS, GOOD shape, $800 firm. 385-9283.

1979 YAMAHA YZ125F, EXcellent condition. $950. 477-1534.

1978 H.D SPORTSER, 6500 miles. Asking $4000. 478-4529.

78 KAWASAKI 650 SR, $1500 OR best offer. 388-4138

WANTED: CARB TO FIT YAmaha 250-DT. 479-3466.

1969 HONDA 90 PARTS. BEST offer. After 5pm, 652-4116.

WANTED: SWING ARM FOR 1976 Yamaha TY175. 478-5708

1979 XS 400 SPECIAL, MAG wheels, $1600. 658-5530 after 3.

MUST SELL PE250 MOTOcross. Offers. Chris 388-6979.

1977 HONDA 550, 8700 MILES. Excellent condition. 385-4239

1980 175 MX, LESS THAN 20 hours used. 479-1335.

YAMAHA ENDURO 100, 1975, $450. 474-1777.

77 MOTORCYCLES

CLASSIC
1973 Triumph Bonneville, 750, only 1300 miles since total rebuilt in 1977, mint condition, $2500 firm. 479-7573

'73 HONDA 500-FOUR, WINDjammer saddle bags, backrest, helmets, gloves, low mileage, good shape, $1495 or best or trade. 658-8737

VESPA SCOOTER 125CC, A—1 condition, with signal lights, windshield, basket, extra seats, city tested. $400 or best offer. 384-3194.

SACRIFICE, 1974 TRIPLE 500 Kaw. Clean and fast. Wisco pistons, S.W.S, K.N.S, low bars, too much to list. $750. Call Jim at 478-6686 weekends only.

VESPA SCOOTERS
MOPEDS — 18 MODELS
ISLAND MOTORS, 385-3515
602 Esquimalt Rd. Dealer 5138

'78 HONDA 550-4K PARTS FOR sale. Engine, 8000 miles, Shoi saddlebags and fairing. Call between 5-8pm, 385-1616

1978 HONDA CB400 T2, VERY good condition. 8400 miles. Faring, crash bar, saddle bags, backrest, $1800. 382-0738

1980 HARLEY DAVIDSON, 1200 cc, Super Glide, still on warrenty, $6500 or best offer. 477-2336 after 5pm

HONDA 350CB, RECENT tuneup, new chain, rubber. Gloves, 2 helmets. Good shape $850 or best offer. 652-3662.

72 HONDA 750 - FOUR. RUNS great! Needs minor work. A steal at $1050. Universal Trading Centre, 584 Johnson St.

BARGAIN. 1977 SUZUKI 550 GT, good condition, very clean, slipscreen, backrest, rack, $950. 478-7930

1979 SUZUKI GS1000N, NEW M-45's, engine guards, 15,000km cruising, immaculate. $3,200 or best offer. 478-3886.

SEAT AND GRAB RAIL FOR Yamaha 650 Special 65, Yamaha MX boots never used, size 11, $145. 478-0161.

SPORTY LOOKING 1976 suzuki 380GT, 3 cylinder, windshield, backrest, new tires and extras, $1295. 477-7795

1978 HONDA CX-500, WITH DEluxe windjammer fairing. Excellent condition. Only 9000 kms. 384-5790.

SUZUKI PE 175, IMMACUlate condition, 355 miles. 642-3436 evenings.

1979 YAMAHA 750, 3400 KMS, Pacifico fairing and lowers. 652-2241.

1979 YAMAHA 650 SPECIAL II. Like new. Must sell. About 2000 kilometres. 382-4950

BATTERIES, ALL SIZES. Capital Radiators & Batteries, 817 Fisgard Street, 385-0421.

BRAND NEW 750 HONDA, 900km, extras, $2,900. Will consider trade and cash. 474-2664.

79 HONDA 750 LIMITED EDItion, 1,000 kilometers, super clean. 592-4892 or 383-2031.

1976 BULTACO SHERPA T 250, well maintained Trials bike with many new parts $1050. 479-5532.

1974 TX500 YAMAHA, WIND screen, good condition, $900. 592-5981

1978 YAMAHA TY250, WELL-maintained. Must sell, $1100. 385-4431, 8-5pm.

HONDA 50, $300 OR TRADE. Cox complete remote flying outfit, 383-8478.

73 KAWASAKI 350, GOOD CONdition, $650 or best offer. 656-2137.

73 HONDA CB350, GOOD CONdition, extras, new tires, $600 firm. Must sell. 598-4002.

1975 RM125 SUZUKI TRACK OR trail, excellent condition, $495. 479-0435.

'71 YAMAHA 90, NEEDS work, $75 or trade for 10—speed. 477-8672.

1972 HONDA 750-4, $1600 OR best offer. 383-6205 after 5:30, Bill.

73 SUZUKI 380, REBUILT, fairing, offers on $1,095. 385-3909.

1978 TS185 SUZUKI ENDURO, excellent condition, $1000 or closest offer. 656-4782.

FOR SALE 1976 SUZUKI 185GT, low mileage, needs some work. Very quick bike. $600. 592-4573.

1978 HONDA 550K, EXCELlent condition, summer driven only, $1900. 386-2308

NORTON 750 COMMANDO, EXcellent condition, 15,000 miles. Best offer. 386-5091 or 381-1160.

HONDA CB-350, 4500 MILES, been in storage 6 years. $600. 478-8469.

78 HONDA 400, 5500 MILES, excellent condition, $1500 including 2 helmets. 383-7630

1979 KAWASAKI LTD 1000, EXcellent condition, 595-7772.

'78 750 YAMAHA SHAFT drive, 3 into 1, offers. 658-5663

78 BICYCLES

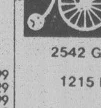

RUSS HAY BICYCLE SHOP
2542 GOVERNMENT ST.
384-4722
1215 ESQUIMALT RD.
388-6712
LARGE SELECTION OF NEW & USED BIKES!
TRADES WELCOME

APOLLO GRAN TOUR 10-speed, lightweight, new bearings, unique shifters, stored 3 years. Cost $180, sell $95. 479-0863.

ONE OF A KIND RALEIGH DElivery bike, excellent condition, lights, pump, carrier, custom paint, $125. 595-5282.

BOY'S 10 SPEED, 21'' FRAME, completely rebuilt, $140. Boy's 5 speed, 19'' frame, completely rebuilt, $120. 479-1726.

BLACK SEARS 10-SPEED, 5-gears working, totally rebuilt. $100 or best offer. 477-8763.

MOTOCROSS TYPE BIKE 13'' frame, completley reconditioned. Inquire 592-0832.

5 SPEED MAN'S BIKE FOR sale, good condition. $85. 479-3795

MAN'S 21'' 10 SPEED, GOOD condition. $67. 652-9323.

NISHIKI 10 SPEED, LIKE new. 592-3108

GIRL'S 10 SPEED, $40. 474-2939.

80 BOATS and MARINE

1975 16' COUGAR SKI BOAT, 115 horse, Road runner trailer, custom seats. Asking $5,500. 479-6277.

SINGLE AXLE 3500 POUND capacity boat trailer, 18-21' boat, good condition, $950. 112-748-8202.

18' CABIN BOAT, 45 HORSE electric start motor, 2 tanks, asking $1500. 6311 Elaine Way, 652-2283.

EXCELLENT 1977 14' GLASS boat, 70hp Johnson, 2000 pound Easy load trailer. No salt, very low hours. $4400. 479-2898

"C" LICENCE FOR SALE, 40' and over. Send your phone number to Box 6, Site 380 Qualicum Beach.

1979 17½' SUNRUNNER, FULL carpets and gauges, 115 Merc, power trim, galvinized trailer. Offers. 112-746-4847 after 6pm.

WANT TO TRADE 16' FIBREglass canoe in excellent condition, for 12 or 14' canoe. Call Frank, at 477-7985

1979 APOLLO 18', 470 MERcruiser, fresh water cooled, depth sounder, anchor, trailer, 721-5131.

80 BOATS and MARINE

ADVANCE YACHTS LTD.

15' Cobra ski boat	$4200
17' Bayliner, 115 h.p. o.b.	$6495
18'6'' Clinker	$3595
19' Sleury, trailer	$ 9,900
19' Campion Cdy. w/trlr	$15,750
19' Brandlmayr, house	$8500
19'6'' Campion	$14,900
20' Sangster, trailer	$12,900
20' Double Eagle	$16,750
20' Reinell, trailer	$ 9,750
21' Sangster	$11,500
22' Sangster Dolphin	$11,200
22' Boston Whaler	$20,995
22' Bayliner C.B.	$15,995
22' Sea Ray w/trailer	$16,900
22' GlassPly	$12,900
23' Grew, trailer	$13,995
23' Sea Ray	$15,500
24' Reinell C.B.	$13,900
24' Reinell	$12,750
25' Fiberform C.B., hse.	$27,900
25' Bellboy C.B., like new	$22,900
25' Bayliner Offshore Ht.	$13,999
26' Chris Cavalier	$11,500
26' Fiberform C.B.	$20,995
25' Bayliner Express	$15,500
25' Bellboy Exp.	$17,900
25' Sea Ray	$18,900
26' Spencer	$15,900
26' Tug diesel	$37,900
26' Houseboat	$14,995
26' Hourston C.B.	$16,900
26' Fiberform C.B. twins	$20,995
26' Fiberform C.B.	$25,500
27' Chris Exp.	$21,500
28' Lynwood C.B.	$32,450
28' Northstar Dsl.	$11,900
28' Pelagic Trawler	$39,000
28' Executive	$42,900
28' Crown	$34,900
30' Chris reg. antique	$14,900
30' Chris, immac.	$31,900
32' Diesel Displ.	$20,995
32' Luhrs C.B.	$56,995
32' C.B. displacement	$24,000
F32 Trojan, immac.	$89,995
32' Fairliner C.B.	$56,995
34' C Lic. diesel	$19,900
34' Grenfell, house	$39,900
36' Chris Tri-Cab	$69,900
36' Richardson Spts. Fish	$43,900
41' Canoe Cove	$126,000
42' CT 42, Trawler dis.	$139,000
50' Classic Power	$44,900

SAIL

20' Vivacity	$10,500
21' San Juan	$ 7,995
22' Grampion	$ 9,000
23' Cub	$ 5,195
24' C&C	$17,900
25' Marina m.s.	$41,900
26' Haida Custom	$26,750
26' Clipper	$13,900
27' Soling, trlr.	$10,500
34' Coronado	$41,900
36' Endurance	$100,000
37' Roberts	$105,000
40' Islander	$139,000
45' Trimaran	$119,000
51' Ketch	$179,000

We are now dealers for new
CATALINA SAILBOATS
DAVE BROWNELL
TOM ALLAN
DON GARDINER
BILL THOMPSON
TERRY PENNY
Bosun's Marina, 656-5558
10775 McDonald Park Rd., Sidney, B.C.
Oak Bay Marina, 598-3366
Pedder Bay Marina, 478-1771
NOW OPEN IN NANAIMO
at Newcastle Marina

gp
GLAS PLY PACKAGES
Glas Ply 1600 x
c/w canvas, 50 HP Johnson, 1200-lb. Roadrunner.
$6250
Glas Ply 1700
c/w canvas, built-in tank, tach, speedo, volt meter, 50 HP Johnson, 1550 Roadrunner.
$7299
Glas Ply 1800
c/w canvas, built-in tank, tach, speedo, volt meter, 70 HP Johnson, 1550 Roadrunner.
$8499
Featuring New
GLAS PLY
BAYLINER
HOURSTON
GLASCRAFT
CANAVENTURE
MIRROCRAFT
BMW—Volvo Penta
OMC—Mercruiser
Johnson Outboards
Seagull Outboards
GIBSON
Powercraft Centre Ltd.
730 HILLSIDE AVE.
382-8291

LOOK
BRAND NEW
CAMPION PACKAGE DEALS

16' CAMPION SEVERN
—Deep V
—Camper Top
—Walk through Windshield
—Stern seats
—50 HP Johnson electric
—1350 Roadrunner
—FACTORY LIST $7631
PACKAGE $6850

17'6'' CAMPION ALERT
—Deep V
—Camper top
—Walk through windshield
—Stern seats
—70 Johnson electric
—1550 Roadrunner
—FACTORY LIST $9492
PACKAGE $8450

18'6'' SQUALLY H.T.
—Standup camper back
—Deep V hull
—Stern seats
—Built-in fuel tank
—85 H.P. Johnson elec
—FACTORY LIST $11,120
PACKAGE $9950

Package deals include lifejackets (2), paddles, tie lines, fenders, marine battery and sea trial.

bcc bob whyte marine ltd.
SALES AND SERVICE
Corner Harbour and Resthaven
656-7286 SIDNEY
SUMMER HOURS
OPEN 7 DAYS
9 a.m.-6 p.m.

12' FIBERGLASS BOAT, trailer, 12 hp motor, lots of accessories, asking $1000. 595-0934

1977 6HP EVINRUDE, A1 CONdition, $535. 478-9208.

FOR SALE, 20' C LICENCED boat, asking $9000. 656-5276.

80 BOATS and MARINE

The Plastic Shop
We are now at our NEW LOCATION — bigger and better with lots of parking. See us for Fiberglass, Plexiglass, Polyethylene, Storm Windows and much more.
THE PLASTIC SHOP
Now at 2215 Government
386-1477

IT'S BOTTOM TIME!
Come and let us do your bottoms with our fast and efficient pressure washer. Phone for appointment for travel lift or marine ways for haul outs.
Canoe Cove Marina Ltd. 656-5633

CANOE COVE
Yacht Sales
Open 7 Days a Week
656-5711 656-3915
Evenings, 652-4386

Star Marine
MARINE BROKERS
SAIL & POWER
9843—2nd St., Sidney
656-3112

25' BELLBOY
ISLAND ROSE
Command bridge, 188 Mercruiser f.w.c., C.B., VHF, Sounder, stereo. Large fishing cockpit. $15,500
CEDAR GROVE YACHT SALES
656-2580

MARSH MARINE CHARTERBOATS
POWER AND SAIL
Daily charters to the Gulf Islands.
2447 Beacon Ave. Sidney BC
V8L 1X7 Tel (604) 656-1611

MEE AMOREE II
28' fiberform sport fisherman, double cabin, large cockpit, complete canvas, Bimini top, ideal for both fishing and cruising, Twin 6 cyclinder, F.W.C, recently serviced, VHF, sounder, headlight, dinghy, am/fm stereo tape deck. Priced for quick sale. Moorage available. 656-6104.

GAS DOCK
Open Every Day
8 a.m.-9 p.m.
VAN ISLE MARINA
Tsehum Harbour Box 2130
656-1138 Sidney, B.C.

1977 20' DOUBLE EAGLE hardtop, deluxe model. Raised camper back, swim grids, dinghy, 190 Volvo sterndrive, FWC, trim tabs, sounder, CB radio, galley, dinette, private head in cutty cabin. Much much more. Excellent condition. $12,900. Bob Whyte Marine, 656-7286.

VHF
marine radio telephone 12 channel, fully crystalized, full features only $399.95, marine horn $19.95.
B.C. SOUND & RADIO Service
931 FORT 383-4731

20 FT. DOUBLE EAGLE, 2½ yrs. old. 20 hours on 190 H.P. Volvo Ford. C.B., sounder, dinghy, anchor, etc. Enclosed cabin $14,500. On galv. Roadrunner trailer with power winch $15,900. Offers considered. Ph. 658-5556, eves.

24 FT. COMMAND BRIDGE Reinell, full galley and head, full canvas plus bimitop, swim grid, trim tabs, dinghy, F.W. cooling, sounder, C.B. and AM radios, 2 compasses, spare prop, anchor, life jackets, etc. 112-245-7341, 595-5483

STERNDRIVES
SERVICE
Mercruiser — O.M.C. — Volvo
Marine Power Products
Service — Centre
402-A Esquimalt Rd. 382-1211

OUTBOARDS
SERVICE
Mercury — Evinrude — Chrysler
Marine and Power Products
Service-Centre
402 A Esquimalt Rd. 382-1211

McQUADE'S MARINE SUPPLY
1252 Wharf St. 388-4343

MCKINNON MARINE REPAIR & SUPPLY
Specializing in exhaust work; engine re-powering; tune-ups; and electrical. Acme Boat Yards, Sidney. 656-2612.

LEAVING TOWN
MUST SELL 18'6'' FIBERfoam Trihull, excellent ocean boat and good ski/fish boat, new 140 motor, Calkins trailer very dependable. Offers. 479-1746, 479-4718

CHEOY LEE
Diesel Trawlers
For Information Call
ANGLER'S ANCHORAGE MARINA
652-3531 933 Marchant Rd.
Brentwood Bay

NATIONAL, WITH LOCATIONS on both sides of the water, offer an efficient brokerage service. Moorage at our sales docks is available to exclusive listings. For professional advice call 656-3966.

24' SEALANDER HOUSEBOAT with tandem trailer, sleeps 6, propane fridge, furnace and stove, pressure hot and cold water, shower and toilet, 302 fresh water cooled Waukesha, many extras. 112-753-2609.

1971 20' BRANDLMAYR CABIN cruiser, oak frame. Fiberglass over mahogany. 130 hp rebuilt Volvo Penta inboard outboard. 2 bunks, stove, sink, head, etc. Excellent fishing and cruising boat, $7100. 112-743-5434

18' GLEN L, DEEP V, ROADrunner trailer, 80 horse electric Evinrude, 7½ horse Evinrude. Excellent running condition. Excellent for fishing or skiing. Good in open waters. $2100 or nearest offer. 474-1342

38'6'' TROLLER "ESPERANza"; 42' "C" licence; 80' "C" licence schooner "Fitzhugh"; 52' "B" licence troller "Black Fin; 40' Pelagic freezer troller "Shirley Barbara". Squire & Coombs, 384-3363.

ISLAND MARINE
TRADING CENTRE
for the
Commercial fishing industry
479-8822 479-8807

ZODIAC Z-4 ALMOST NEW, INFLATABLE, COMPLETE $850. 477-2722

19' BY—GLASPLY
Family Cruiser, as new, low hours, loaded with options. Dinghy, and Tandem trailer. 652-5756.

PERKINS—4—107, 47 HP DIEsel marine engine. Zero hours on complete overhaul, instruments, and accessories. $2500. Phone Duncan after 5, 112-748-9808.

BRANDLMAYR CABIN CRUISer 23', power-1975 Buick V6, OMC leg, FWC, Seagull auxilary, tinted windows and CB. Asking $5500. 652-1027 after 6pm.

24' FIBERGLASS EXPRESS Cruiser, 188 Mercruiser, low hours, water pressure in head and galley, every conceivable extra. Wanted in trade 16'—19' power boat. 479-8164.

1974 24' REINELL SEDAN Cruiser, 188 horsepower Mercruiser, CB, enclosed head, Sportyak, moorage available at Westport Marina, $13,000 or offers, 479-8495.

80 BOATS and MARINE

PACKAGE DEALS
DEMO
14' COBRA Ski Boat
—70 hp Mercury elec.
—Road Runner trailer
$5295
CONSIGNMENT
18' FIBERFORM
Bimini
—140 Mercruiser I.O.
—3500 lb. Calkins trlr. $8595
NEW
18' STRATACRAFT
Galaxy Hardtop
—115 Mercury elec. w/power trim
2200 Road Runner trlr.
$10,595
NOW AT YOUR 1-STOP MARINE CENTRE
Mercury Marine
385-1457 800 Cloverdale

NATIONAL
A selection from our brokerage listings

SAIL
39' SLOOP, One of the loveliest yachts on the coast. Arona diesel, diesel heater. Teak decks. Large Aeries wind vane. As seen Victoria Classic Boat Show.
$79,500

Cal T2-27, race equip.	$27,500
32' SLOOP, very roomy	$29,000
VEGA 27, diesel	$30,000
41' diesel CUTTER	$45,500
BUCCANEER 240	$13,500

On display — the NEW PHILBROOKS E3200 FAST TRAWLER

POWER

ALBIN 25 Volvo diesel	$27,800
23' CUDDY Cruiser, Merc	$11,900
30' CHRISCRAFT classic	$31,900
23' LARSON Merc. 188	$11,900
36' RICHARDSON sedan cr.	$43,900

NEW 46'x12'x4'6'' displacement cruiser, fibreglass hull. Robert Allan design. Ideal large yacht or working boat. $29,750

AGENTS FOR WESTERN CANADA
Grand Banks, Fisher, Truant, Pacific Pilot, Coaster, Moody, Philbrooks E3200, Albin, Seidelmann, CHB. In Victoria, Tollycraft, Tornado and Mystere Catamarans.

Contact Luke Kynaston, Dick Chudley or Tom Hosie at
NATIONAL BOAT SALES
2060 White Birch Rd.,
(off McDonald Pk. Rd.)
Sidney, B.C.
V8L 2R1 (604) 656-3966
Also in Vancouver

AHOY
SHIP and SHORE
Father's Day Gifts?
We Offer A Complete Line of Marine Accessoris
—Many Idea Gifts For Dad!
NOW OPEN AT
HILLSIDE MALL
In Victoria
as well as
1340 STEWART AVE.
In Nanaimo
595-2441
Victoria
754-3317
Nanaimo

THE BOAT LOFT
CLEARANCE SALE

HOBIE 14 White Knight	$2,900
HOBIE 14 Tequila Sunrise	$2,800

COLEMAN Canoes

15'	$365
17'	$409

CHRYSLER Outboards

30 HP	$1,007
15 HP	$885
9.9 HP elec	$980
7.5 HP	$684
12 HP elec	$1,094

SAILSURFERS $775

SHIP CHANDLERY
15% Off
PLUS SAVINGS
on our used
ZODIA Inflatables
381-1323 563A Johnson

DOUBLE EAGLE
New 16' Hardtop
- ★ 70 Mercury el.
- ★ 1600 galv. Ez Loader
- ★ wiper
- ★ rear canvas
- ★ battery and box
- ★ reg. List $8132

PACKAGE $7300
MULLINS MARINE
925 Yates St. 382-4515

THUNDERBIRD YACHT SALES
WESTPORT MARINA
Next to Swartz Bay Ferry
2075 Tryon Road, Sidney, B.C.
656-5832
NEW and BROKERAGE boats
OPEN 9 a.m.-5 p.m.
7 DAYS A WEEK

Brand new 1979, 20'2'' Formula 20 Thunderbird, twin helm seats, rear sun lounge, AM—FM stereo, carmel and white hull, bow rail, wiper, horn, full canvas, 260 OMC inboard/outboard, pre-serviced and ready to go. $13,875.
Dominion Yacht Sales, 901 Seymour. 604-684-6113 or eves. and weekends Gil Smith 604-922-5502.

150 VOLVO BRONZE PROPELlor, Rolliflex camera like new 652-9355.

7.5 HP SEARS FISHERMAN, new tank, excellent condition. 479-9653.

36'5'' C LICENSE BOAT WITH Geoduck permit. 388-5874.

80 BOATS and MARINE

27 SPENCERCRAFT FORD interceptor IB, fridge, stove, stand-up head, VHF, CB, 20 horse Johnson and boathouse kept. 385-7626 9-5pm. After 5pm, 477-3991

22' REINELL '74, COMMAND Bridge, full galley, head, swim grid, trim tabs, new canvas, CB, depth sounder, moored Canoe Cove. Asking $12,500 or best offer. 478-4713.

MERCRUISER PARTS & SERVICE
Canoe Cove Marina Ltd. 656-5633

IMMACULATE 26' HOURSTON Glasscraft CB, 275 hours, FWC, 280 Volvo leg, trim tabs, propane stove, stand up head, and much mor. $23,500. Days 383-3321. Evenings 652-2154. Ask for John.

36' MONK, LIVEABOARD, twin 165 Cruisaders, command bridge, auto pilot etc. Reduced $5000 to $29,950. Making this a real bargain. 386-0836 or 598-5921.

14' HEAVY DUTY ALUMINUM boat — Ez Loader trailer — 20 HP Merc — steering wheel and controls — $1350. Also fold boat — Kyak, needs repair — $60. 598-4210

TWO 1977 20 HP MERCS, Excellent condition, with remote plus arm controls and tanks. Offers on $850 each. Phone between 9 and 2 mornings, 388-6381.

EXCELLENT FISHING BOAT, 20' marine ply, 85 hp Johnson rebuilt to 1700, 0 hours, moored at Cheanuh Marina, good buy at $2700. Phone Walter 478-8391 or 383-3121.

ALUMINUM 15' STARCRAFT runabout, 40 hp electric start, controls, wheel, compass, windshield, vinyl cushion seats, trailer, health sale. $2200 or best offer. 656-5063 after 6pm.

15'' PITCH PROP FITS 50-140HP Johnson or Evinrude. $40. Furuno FG21E paper sounder with transducer as new. Best offer over $1,000. 384-3486, 383-8753.

28' CHRIS CRAFT, DOUBLE plank mahogany hull, low hours on rebuilt power, 2-3 gallons per hour, new canvas, sleeps 5, head and galley, dinghy, $13,900 or best offer. 656-5477

BOTTOM PAINT - SAME DAY service.
Competitive prices
Philbrooks Shipyard Ltd.
2324 Harbour Road
656-1157

REFINISH YOUR FIBERglass boat to look like new
Free estimates.
Philbrooks Shipyard Ltd
2324 Harbour Road
656-1157

'72. 18'6" CEDAR PLANK. 2 cylinder Wilkinson marine inboard Cabin. Forward and stern steering. Extras. Trailer, spare battery, anchor. $2200 or best offer. 642-4467

20' DOUBLE EAGLE, 190HP Volvo, CB, sounder, dinghy, anchor pak, dinette, trim tabs, spare prop, dual batteries, tandem trailer with power winch. $16,500 or best offer. 721-5282.

16' FIBERGLASS, LOADED with extras, trailer, 120 hp main and 8 hp auxiliary, AM and CB recording sounder, full convertible top, rigged for fishing or skiing. 478-7134

SEAGULL, CHRYSLER
BRIGGS PARTS
Repairs up to 25 HP
D&R MOWERS
615 Chatham 384-5551

1976 GLASPLY 19' CUTTY cabin, marine head, 140 Mercury, inboard/outboard, Calkins trailer, many extras. $13,500. 477-2272, 479-6996.

24' REINELL COMMAND Bridge 1974, 480 hours, new canvas, trim tabs, swim grid, CB, DS, fully equipped. $12,900. 382-0075 or 598-3178.

SAVE THOUSANDS
on this almost new 23½' Bayliner. All reasonable offers considered. Bank financing OAC. 384-3303, 388-0161

COMPLETE 6 CYLINDER 120 Izuzu diesel with alternators and exhaust system plus 2.5-1 capital reduction gear included, $3100. Phone after 7pm, 478-5328

14' FIBERFORM DELTA, Mercury 50, electrical start, on Henslow trailer, bought 1976, good working condition. Asking $1950. 386-7477

17½' CRESTLINER FIBERglass, 155 hp V6 Buick, OMC leg, terrific fish or cruise, moorage available, $5100 or offers. 656-1965.

18'6 HARDTOP FIBERFORM, full canvas, sleeper seats, radio, E-Z load trailer, power hand winches, 10 Volvo-Chrysler, $6,500. 477-8090

1976 23' SABRECRAFT BULKhead, 190 OMC, FWC, sounder, CB, anchor pack, tuned, ready to go. $12,500. Phone Walter, 478-8391 or 383-3121.

17½' CAMPION HARD TOP, 1st registered 1978, 120 OMC I/O, rebuilt 0 hours. $6500, with new trailer $7600. Phone Walter, 478-8391 or 383-3121.

15½' COBRA RUNABOUT, full canvas cover, 45HP Chrysler electric start, like new, easy load trailer plus extras. Best offer on $3400. 652-3265.

RIVER RUNNER KAYAK, Excellent condition, all equipment included. $410. 16' Frontiersman canoe, good condition, paddles included, $380. 598-2065.

INBOARD/OUTBOARD
repair specialist
Philbrooks Shipyard Ltd
2324 Harbour Road
656-1157

17' REINELL, SLEEPER seats, gauges, 115 Merc, power trim, CB, galvanized trailer, very clean. $7500 or best offer. 112-748-1448 after 6pm.

FISHERMEN
Lead fishing weights, 1 to 20 pounds, $1 per pound. 478-5636.

LICENCED MECHANIC WILL repair Johnson and Evinrude, from 2-40 HP, 1625 Pear Street, 592-3743.

1980 ROADRUNNER GALVANized trailer, 1200 pound capacity, value $700, never been used will sell for $640. 477-0598

MARINE REPAIRS. INboard/outboard. Reasonable rates. After 5 and weekends, 478-9203.

30' CHRISCRAFT CONSTELlation, boathouse kept, beautiful condition, low engine hours. 479-2710.

SEAGULL CENTURY 100 longshaft, $295. Evinrude Yachtwin 4hp, $350. Both excellent condition, 385-6241 or 388-2252

18' GLASSPLY SKI BOAT, 140 HP I/O, and trailer, $7200. 18' Glen—L ski boat, unfinished, $1000. 656-7033.

21' GLASPLY CUDDY CABIN, 200 HP V8, fresh water cooled, fishing gear, sounder, CB radio. $13,000. 642-4928.

24' STARCRAFT ISLANDER. With tandem trailer and valid C license. Good condition. Sell or trade for ? 477-5777

12' ALUMINUM BOAT, WITH 9.9 HP electric start motor and trailer, complete. Only $995 for fast sale. 595-4748.

30' SPORTS FISHERMAN. Make excellent charter boat. Offers to $12,500. Consider trade? 656-6806.

HONDA 9.9 OUTBOARD, 1 year old, $850. Roadrunner galvanized 4500lb trailer with electric winch, $2,495. 479-7492.

16' K & C THERMOGLASS boat with 60HP Evinrude, full cover and trailer. Ideal fishing boat. Offers on $3,750. 656-0365.

TRI HULL POWERCAT, 14', 40HP Mercury in addition McCullock tilt boom trailer. $675. Bargain. 592-1961.

61 FT. SEINE BOAT WITH C lic. All seine gear. Some Hal. gear. Needs "A" lic. or "L" lic. 624-5354.

80 BOATS and MARINE

26' TOLLYCRAFT, EXPRESS Cruiser. Powered By re-built Mercruiser (Ford) 350. New Top reconditioned and clean. Includes C.B., Depth Sounder, Dinghy, with Johnson Outboard. Will Take Car, Mohom, or Property in Trade. Call Bob Allison for appointment to view. 385-8756. REG MIDGLEY MOTORS LTD. Dealer Lic. 5186.

CHRYSLER — SEAGULL
Ken Prasing Equipment
934 Goldstream 478-9313

CONSCIENTIOUS WOODEN boat repair. Free estimates. 478-2978

BOAT LETTERING A SPEcialty. Phone Ken Warner, 652-2007.

BOAT FOR SALE, B-LICENsed Gill Netter, diesel motor. Best offer. 112-271-5201.

BATTERIES, ALL SIZES. Capital Radiators & Batteries, 817 Fisgard Street, 385-0421.

22' STARCRAFT. LOADED. Roadrunner trailer. Open to offers. Trades. 656-6806.

MARINE REPAIRS
Gas, diesel, I.O. 477-6288 days and evenings.

76 MERC 20, REMOTE CONtrols, and tank. $675. 384-2475 after 5pm

1972 65 HP EVINRUDE SHORTshaft, like new, very low hours. $1150. 479-8190

FAMILY CRUISER, 34', DISplacement, new diesel, $34,000. 656-3513

TWO NORDKAPP KAYAKS, ocean-lake touring. Almost new. 386-2240 evenings.

26' FAMILY CRUISER, GLASS over yellow cedar moulded strips. 478-7686

OLDER 5HP VIKING OUTboard, excellent, $175. 381-0273 before 8am or message 388-4629.

14' DEEP-V BOAT, WITH 35 Mercury, convertible top, Road Runner trailer. $1500. 478-6649.

14' ALUMINUM, NEW, APproved for 25 horse, $785. 478-1910

8' HYDROPLANE, GOOD CONdition. $175. Call after 3pm. 652-3620.

1977 9.8 MERCURY OUTboard, short shaft, $550. I/O heat exchanger, $200. 385-9698.

14' BOAT AND TRAILER, 35 Mercury, self starting, all in good condition. Offers. 595-1133.

WANTED: GOOD AND DEEP 16' aluminum boat, motor and trailer. Call 652-4295

STERNDRIVE MERCRUISER, V-8 engine and leg for parts, $500 or best offer, 656-5458

28' K&C THERMOGLASS, command bridge. 386-8121 days or 382-0289 evenings.

14' FIBERGLASS BOAT (Glasspar), 2 motors (40 + 4 HP) trailer. $1100. 478-7497.

12' OPEN FIBERGLASS BOAT, $180 or near offer. 656-1267 after 4pm

C—LICENSED 20' NEW DIEsel. Sounder, CB, fully equipped. $12,000. 478-2918 or 478-2826.

WANTED: 11' OR 12' ALUMInum boat. Prefer lightweight cartopper. 595-0326

ONE TOTEM POLE BOAT loader and Ranger rack, $25. 595-3877.

BOATHOUSE FOR RENT, ACcommodate up to 24' express cruiser, Sidney area. 382-0532.

11½' FLAT BOTTOM ROW boat, $125. Old 600 pound trailer, $75. 382-6429.

11' GLEN-L PLYWOOD SPEED boat, steering and windshield. $150. 652-3703.

12' ALUMINIUM BOAT AND trailer, $550. 9½HP Johnson Sea Horse $350. 477-5443.

40 HP JOHNSON ELECTRIC, long shaft, controls and tank, $450. 656-1635

SHRINE CIRCUS TICKET Winner Ronald Arcuri, 2922 Austin Ave.

25' WOODEN BARGE, WITH cabin, for sale. Asking $1300. 386-2624

14' FIBERGLASS BOAT ON trailer with 40 hp Evinrude motor, good condition. 652-2371.

17' FIBERGLASS OVER WOOD boat, 2 motors, with trailer. Must sell, best offer. 382-5092.

1978 GLASPLY 19' HARDTOP, 140 Mercruiser I/O, custom built trailer, $11,600, 598-3806

MERCURY 4HP OUTBOARD motor, like new, with tank, $375. Phone 658-1057.

1979, 50 HP JOHNSON MANUAL outboard motor, $1200. 478-8816

MARINE OIL STOVE WITH oven, $320. 656-7149

16' FRONTIERSMAN CANOE, $250. 474-1777.

WANTED: MERC 20 LONG shaft lower end. 479-3379

14' BOAT AND TRAILER, $350. 598-7515.

12' ALUMINUM THORNE, ACcessories. $400. 477-2737

16' CEDAR STRIP CANOE, AS new condition. 652-2681.

14' CLINKER WITH 9½ INboard engine, $400. 642-5889.

NEW 70 HP JOHNSON, $2200' installed. 477-3849.

14' INBOARD HYDROPLANE and trailer. Offers. 656-2938.

10' FIBERGLASS BOAT WITH Sears trailer. $450. 656-3863.

26' CAMPION BOAT AND trailer. 477-2749.

81 SAILBOATS

TANZER 26
Brand new 26 deluxe with main and jib, pulpits and lifelines, standup headroom, 5 berths (2 doubles), large galley, dinette, private head, new 9.9 Johnson Sailmaster. Commissioned and ready to go. Last one at
$19,500
1981 Models, arriving soon
$22,500
bob whyte marine ltd.
SALES AND SERVICE
Corner Harbour and Resthaven
656-7286
SUMMER HOURS
OPEN 7 DAYS
9 a.m.-6 p.m.

BALBOA 26 SLOOP. 3 SAILS, 9.8 Merc, dodger, CB, stereo. Excellent condition. 384-1590

SABOT SAILBOAT, RACING sails, fiberglass construction. 3615 Doncaster Drive.

WANTED FIBERGLASS Sabot or El Toro hull only. 658-5128.

16' HOBIE CAT. DOUBLE trap, excellent condition. $3150. 382-9082.

30' ALBERGE, ALL EXTRAS for live-aboard or extended cruising. Must be seen. 381-5020.

23' MCGREGOR F.G. CUTTER, 9.9 Johnson, dinghy, $7,900. 537-2214.

23' CUB SAILBOAT, MOORage, $4585. 477-1310.

18' WOODEN DAYSAILER, sails and trailer. 652-9395

WANTED: DRASCOMBE Dabber. 598-2072

WANTED: DAVIDSON DINghy with sails, 598-2918.

34' WOOD SAILBOAT. Offers. 652-5618

WANTED: COLUMBIA 26. 479-7853.

CAL 20 WANTED. VICTORIA buyer still looking. 595-1101

81 SAILBOATS

MOVE IT OUT
TO CLEAR ESTATE
36' Colvin steel ketch.
CLOSEST REASONABLE OFFER TO $33,000
Sails, power, radio, et al. Take on water, fuel, and grub, and sail her away!
CAPITAL CITY BOAT BROKERS
Day or night 386-7555

ARCTIC-TROPIC
CRUISING BOAT SALES
MAPLE BAY, B.C.
Good cruising boat listings wanted. Many sincere buyers on hand for well designed and built offshore boats of all materials. List with the specialist, John and Pat Samson, designing, building and sailing off shore boats for 20 years. Inexpensive moorage available. Contact John or Pat Samson, RR # 1 Maple Bay, Duncan. 112-748-8950.

San Juan Yachts
21'-34' SAILBOATS
Your Vancouver Island REPRESENTATIVE
Announces 21' and 28' HAVE ARRIVED
Deep Cove Marina and Yacht Sales Ltd.
109912 Madrona Dr. Sidney
656-2810

Ensign Yachts
New C & C 25
BASE PRICE $18,990
(f.o.b. factory)
Summer Delivery Avail.
2270 Harbour Rd., Sidney
Days 656-7744
Eves. 592-5606

CANVAS DECKSHOES
"DECKPAWS" in navy blue or white, men's and womens' sizes, are now in stock. $1795
SAILTREND
1157 Newport
592-2711

THUNDERBIRD YACHT SALES
WESTPORT MARINA
Next to Swartz Bay Ferry
2075 Tryon Road, Sidney, B.C.
656-5832
NEW SAILBOATS and BROKERAGE SAILBOATS
OPEN 9 a.m.-5 p.m.
7 DAYS A WEEK
COLUMBIA 30
Atomic 4 inboard. Hood sails including spinnaker. Exceptionally roomy interior, sleeps 6. Owner will consider small power boat trade. $39,900. Contact David Carere at Gypsy Yacht Sales, 2270 Harbour Road, Sidney, 656-5591.

CT37 CUTTER, 1976 DIESEL, VHF, CB, log, speedo, sounder, pressure h & c, shower, cabin heat, full cockpit canvas, holding tank, constavolt, teak deck. $110,000. More good power and sail. GEOFF SIMPSON Maple Bay 112-748-3242, Calgary 403-262-3971.

37' SLOOP
Rigged and nicely finished interior. Has outboard but needs diesel installed for off-shore. Well designed cruising boat for handy low budget mechanic. Good buy, $35,000. Artic Tropic Cruising Boat Sales, Maple Bay, 112-748-8950.

7.5 METRE (24'7") TANZER Sailboat. Self-Tacking Jib, Lifelines, Bow Pulpit, 9HP Johnson, Anchor Pack, dual batteries, C.B., stereo, propane stove, ice box, compass. Moorage paid to April 1981. A beautiful Red. $15,000. 382-4659 or 595-8355.

CHARTER SPECIAL
Coastal or off-shore. Well built and finished, 48' C-Breeze. Good sea boat, 3 cabins, central heating, H.W. system and bath. Good buy, $79,000. Arctic Tropic Cruising Boat Sales, Maple Bay, 112-748-8950.

SWIFTSURE 24
Beautiful 24' sloop; wheel, inboard, full instrumentation, stereo, 4 sails, teak interior, sleeps 4. To view: Oak Bay Marina-K21. 386-0887 after 6pm. $15,500 or best offer.

30' TRIMARAN SAILBOAT. Complete with mast, rigging, 3 sails, fore and aft cabins. Folding pontoon design-with trailer. Eliminate wharf charges! Pontoons need work. $3000. See 790 Lily Ave. 479-8671.

VICTORIA BOAT MART. SPECIAL OFFERING OF classic wooden yachts. DIOGENES famous Atkin 32 ft. cutter, all rebuilt, liveaboard, $37,900. 453 Head St., 383-3324.

SAANICH LUMBER YARDS

PRAM DINGHY KIT	$66.00
SABOT KIT	$80.00
KAYAK (PARTLY ASSEMBLED)	$45.00

1496 ADMIRALS ROAD 385-2486

FOR CHARTER
Catalina 27' San Juan 24'
BOSUN'S LOCKER
580 Johnson 386-1308

VICTORIA SAILING SCHOOL
Dinghy for sale. 383-4011

CLASSIC 24' GAFF RIGGED sloop, cedar on oak, well equipped, 9½HP OB, dacron sails. $13,000 firm. Phone Duncan after 5, 112-748-9808.

CHARTER. 26' SLOOP AVAILable for charter by the week. Skippered day charters or private sailing instruction available. 477-3467.

ENDURANCE 35, CUSTOMbuilt, 1976, aft cabin, center cockpit, modified cutter rig, ocean proven, large inventory, excellent condition. 656-2386.

TANZER 22' SAILBOAT, IMmaculate condition. Ideal for racing or cruising, 6 HP auxillary. Asking $12,500. Courtenay BC. 334-4398.

16' HOBIE CAT, TRAPEZES, light aluminum outboard bracket, panel, telltales, fine condition. $3100 with bracket, $2950 without. 477-3419.

UPCOAST SPECIAL
47' converted tug, ideal small camp bunk house. $45,000. Arctic Tropic Cruising Boat Sales, Maple Bay, 112-748-8950.

31' KISMET TRIMARAN, stainless rigged, aluminum spar, excellent liveaboard. 383-1558

CROWN 23 EXCELLENT CONdition loaded including, Genoa, Spinnaker, Knotmeter, 9.5 O.B. 274-9648 eve.

16' CLASSIC COMET SAILboat, complete with '79 Johnson, 4HP. Asking $1975 or best offer. 598-4863.

GYPSY YACHT SALES
"Exclusively Sailboats"
Listings Wanted!
656-5591 2270 Harbour Rd.

CAL 20 WITH TRAILER, 7 sails, spinnaker, 6 hp outboard, many extras. $6300. 537-5084, Salt Spring Is.

14' ENTERPRISE FIBERglass, 3 main, 2 jibs. Must sell. 477-2730.

CHAMPION 12 FIBERGLASS sailing dinghy, clinker style hull. Between 5-7pm, 384-9506.

81 SAILBOATS

SABOT SAILING DINGHY. Complete, ready to sail. Phone 479-9997.

ONE 26' HAIDA FOR SALE, $18,000. 656-3421, 656-4356.

FIBERGLASS SABOT, FUN boat $200. 383-9701.

92 SPORTING GOODS

SPECIALTY GUNS INT. KNIVES LTD
This Weeks Special!
NEW Parker Hale Mod. 1100 Deluxe 30:06
Reg. $372.95 Special $299.95
SOMETHING NEW EVERY WEEK
Brno ZKK600 270 Cal. New—Unissued K-98 Mausers 8MM WWII markings — Garand 30:06 — Beretta A301 20Ga. Lt. Wt. Auto — S&W 66 stainless — Colt 45 ACP Gold Cup — Ruger Blackhawk 357 Stainless — ALSO Military surplus ammo, 223, 308, 303, 8MM and 9MM.
For Fathers Day
New shipment of up to date Gun Digest Books — Many new issues.
LIMITED ENTRY HUNTING APPLICATIONS NOW AVAILABLE
Deadline July 10th
576 Yates 383-2422

Robinson's

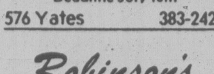

FATHER'S DAY AT ROBINSON
Don't make it just another tie we carry — slings — scopes — ammo — clay birds — books — loaders supplies — cases knives — flash lights — camping equip. — pool cues — fishing rods — tackle boxes — boots — cross bows — archery supplies — darts — weight lifting equip. — black powder ass. Air rifles and pistols — bug guns. JUST ARRIVED — replica swords — sabres — pistols great for the rec. room.
1307 Broad St. 385-3429

FRANK WHITE'S SCUBA SHOP
white's water wear
832 Fisgard 385-4713
Aluminum 80J Tanks
$199.00
Price increasing July 1
Prices in Vancouver — Now $260
So Buy Now And Save
Next Scuba Course
Starts July 28 — Register Now

HOCKING AND FORBES SPORTING GOODS
NEW LOCATION
2111 Douglas
At Pembroke 383-2342
FATHER'S DAY SPECIALS
Head Vilas Tennis Frames at $95.96 each.
Donnay Satelite Tennis Racquet and 3 balls at $17.97 a set
Golf bags from $36.24 and up
FREE PARKING AT FRONT DOOR

RIMPAC DIVERS Ltd.
If you have always wanted to learn to scuba dive, now is the time to enroll in a course starting June 23. It's safe, it's fun, it's exciting, and the cost is reasonable when you join in a scuba diving course taught by "The Professionals" at Rimpac Divers, 9818 Fifth St., Sidney or phone 656-6313.

MOGUL SPORTS
Family Camping Equipment
Backpacking, clothing, tents
SALES—RENTALS—SERVICE
629 Pandora 384-2224

CRESTLINE EXPEDITION large 2 man tent. Backpacking or mountaineering. Cookhole, vestibule, 2 doors. Excellent condition. $160. 385-1386

USED POOL TABLES, FOOSball games and 2-part cues. ACO Enterprises Ltd, 517 Esquimalt Road, 384-8913.

VINYL WEIGHT SET, 210 pounds, York bench with leg attachments, belt, course books, like new, $150. 383-5002

COMPOUND BOW, MODEL: Precision Proficiency, 60 lbs, with 6 arrow quiver and Killian sights, $250. 383-5687

30.06 HUSQUVARNA, 270 Browning semi auto, Bear Super Grizzly bow. 384-7550.

FOUR TROLLING RODS, with roller guides, $35 each firm. 478-0777

SCUBA TANK, 80 CUBIC FEET, regulator, bouyancy compensator, good condition. 642-4206

COMPOUND HUNTING BOW, magnum lazer, lots of extras. 592-3108

WANTED: LIGHTWEIGHT wet suit for 11 year old boy. 386-9581

SHARKSKIN WETSUIT, FOR male approximately 5'6", 135 pounds. 479-5877 after 5pm.

30/30 WINCHESTER, BRAND new, with case and gun rack, $150, F.A.C. required. 478-7258.

DUNLOP GOLF CLUBS 10 irons, 3 woods, bag. $100. 384-1576.

COLT 45, DIES AND RELOADing equipment. Vostok .22. 112-754-6078.

DO IT NOW
WINDSURFING LESSONS
North Cove Hobie Cat, 656-6413.

PING-PONG TABLE COMplete with net and bats, $25. 479-6857.

WET SUIT FOR SALE, 5'9", 150 lbs, good condition, reasonable. 385-4823.

FULL SIZE POOL TABLE. BURNABY 438-5288.

USED GUNS. OLD RIC'S PAWN Shop, 555 Johnson, 384-5422.

3030 MARLIN WITH SCOPE, used once. 383-1476.

EUROARMS NEW ARMY .44 black powder for sale. 478-6179

20'X40' POOL COVER. COST $3200 sell $1200. 595-1937.

WANTED: 1 PAIR OF BOYS size 5 roller skates. 595-0730

LEAD SCUBA WEIGHTS FOR sale, $1 per lb. 479-6666

93 CAMERAS, SUPPLIES and PHOTO FINISHING

bill's photo supply
DOWNTOWN at 1672 Douglas
383-7443
The newest from KONICA. FS-1 35MM with power winder built-in. Now on display at Bill's Photo.

KROKUS 66 ENLARGER, ENlarging meter, full black and white and colour darkroom equipment, $250. 592-1793

OPEMUS 2A ENLARGER with 50mm lens, colour filter drawer and timer, $150. 474-1023.

OLYMPUS OM1 WITH SIGMA 39-80 Macrozoom lenses, $400 or offers. 478-8874

93 CAMERAS, SUPPLIES and PHOTO FINISHING

island colour labs
615 FORT 384-2242
Plus 8 locations to serve you. SAME DAY SERVICE on all C41 films — in by 10 a.m. out by 5 p.m.
CUSTOM 11x14
SPECIAL $8.88

Hilton PHOTO SUPPLIES
P.O. Box 750
Phone 246-4741
On Trans-Canada Highway at Chemainus

city photo
1227 Gov't.
385-5633
Large selection of the worlds best cameras in stock:
- ★ LEICA
- ★ ROLLEI
- ★ CONTAX
- ★ NIKON
- ★ YASHICA

BESSELER 23C BLACK AND white enlarger with 50mm Nikkor lens and 35mm carrier. Complete $450. Also selling Gray Lab timer, Ilford safelight, trays, thermometer, etc. 656-4956.

NIKKORMAT EL BODY, electronic circuit completely replaced by Nikon at a cost of $185. Will sell for $250 or best offer. 384-1612, 479-2351.

KITS CAMERAS
We Take Trades
388-6821, Lower Commerce Mall, 388-5226, Mayfair Mall.

NIKON S2 PHOTOMIC, BLACK, 3 month guarantee, $475. Nikkor lens, 18 mm, filter and hood, $750. 595-2216 after 5

SLIDE PROJECTOR, screen, tables and trays. Also various filters for 52mm lens. 592-6228.

LEICA M3 WITH 50 MM F2 dual range Summicron and accessories. Excellent condition. $850. 382-1971.

KOWA SUPER 66, COMPLETE with 150, 55mm lenses, prism, grip and extra back. 478-7274 after 6pm.

OPEMUS III ENLARGER plus Royal Easel. Make offer. 656-6317.

PENTAX SP500 PLUS LENSES, tripod and case. $450. Contact Bob at 385-1492.

PRAKTICA SUPER TC SLR with case, good camera, $75. 592-7628.

AS NEW: CANON 100 MM lens, $125. Canon TLb with 50 MM lens, $175. 383-8209.

94 STORE and OFFICE FURNITURE and EQUIPMENT

3 DOOR FOSTER COMMERcial stainless steel combination freezer-fridge, excellent condition, 24 cubic feet, $1800. New $4750. Two gas stacking ovens, commercial size, $400. Large gas stove with large grill, 4 burner, 2 ovens, $600. 479-1168

CASH REGISTER, MAHOGany shop counter (could convert to bar). Velvet lined jewelry display cases with lighting and glass front. Shelving, lighting, more. Good prices. Call 598-2647.

USED GESTENER DUPLIcating machine, $195. Room dividers, $75 and up. IBM model C typewriters, $295 and up. Pacific Business Equipment, 1006 Hillside, 388-5711.

FOUR ONLY NCR 5 KEY CASH registers, $120 each. 7 only 4' open style cosmetic showcases $110. 1 only glass cosmetic showcase and till stand also $110. 383-7702.

ONE 10' HUSSMAN DISPLAY case; one 8x12 walk-in cooler, water cooled; one cash register; one stainless steel rack. 388-7514.

SMITH-CORONA 2200 ELECtric typewriter for sale. Show room condition. Phone 646-2032 evenings.

SPIRIT MACHINE MODEL 90RS, made in England, what offers? Tuesday and Friday 10-4, 652-3314.

CASH REGISTER NCR 4 total plus tax, only $245. 384-2744 or eves. 479-0510.

AB DICK MODEL 324 OFFSET press, new condition, $650. Call after 6pm, 477-4838

TWO PRINT OUT CALCULAtors, add, sub, div, mult, and mem, $60 and $40. 595-1937.

LIKE NEW PORTABLE ELECtric typewriter, with case. $250. 477-1196.

RESTAURANT EQUIPMENT. Pedistal tables and chairs, call after 6pm. 658-5685.

NEW OFFICE DESKS
Private. 656-5929

REPOSSESSED SLII COPYtron photo copier. 385-8746.

RESTAURANT AND BAKERY equipment for sale. 478-9276

95 HEATING & FIREPLACES

SOLAR HEATING. LIMITED number of solar water heating units for clearance. Domestic and swimming pool types available at cost price. 478-3538, 478-2205.

80,000 BTU OIL FURNACE, OIL tank, 100 gallons of oil, ducts and registers, $350. 478-5617.

SHRINE CIRCUS TICKET Winner William Ward, 4378 Torquay Drive.

ROY OIL FURNACE, 98,000 BTU, good condition, flu pipe and thermostat. $125. 478-7714.

FISHER STOVE, GRANDPA, $475, one year old. 656-7658.

96 MAJOR APPLIANCES

Over Stocked Sale
WE NEED THE SPACE
7 cu. ft. freezer was $189
NOW $159
Hoover apt. washer was $109
NOW $79
17 cu. ft. coldspot frost free fridge/freezer was $299
NOW $159
Kenmore 2 speed auto washer was $249 NOW $199
Beatty fridge/freezer, new compressor was $299 NOW $199
Moffat gourmet stove was $219
NOW $189
Kelvinator portable dishwasher was $199 NOW $179
TRADE-INS WANTED 384-0423
Phoenix appliances
2009 Fernwood
Mon. To Sat. 10-5,
Friday til 8 p.m.

VIKING ELECTRIC RANGE 24", very good condition, 386-6638

DEEP FREEZE MOFFAT 12, like new, white, asking $225. 383-2497.

EATONS VIKING RANGE, pretty turquoise, rotisserie and meat probe, $89. 478-4049.

SANYO WASHER SPIN dryer, $85. 592-1675

24 CUBIC FOOT FREEZER-2 fridges. Phone 478-0542.

OLDER AUTOMATIC WASHer $10; stove $15. 592-5970.

AUTOMATIC WASHER, $49. Clothes dryer, $99. 598-8289.

FOR SALE. WASHER AND dryer, $150. After 5pm, 384-8217

WESTINGHOUSE FRIDGE for sale, $30. 477-0016

96 MAJOR APPLIANCES

BILL'S BARGAIN BARN APpliance Warehouse located at 98 West Burnside Road next to Capital Market has the largest selection of reconditioned appliances in Victoria. Stoves, wall ovens, fridges, some with left hand doors, washers, dryers, upright and chest freezers, all in a variety of sizes and colours. 30 day warranty. Buy, sell, trade, dicker and deliver. 384-5721, 384-5235.

LOOK
Washers, dryers, ranges, fridges. All fully reconditioned and guaranteed. Allmake Appliances, open Saturdays, 2519 Douglas, 385-2033.

WANTED
We purchase washers, dryers, fridges, ranges — - in working condition or not. ALLMAKE APPLIANCES, 385-2033.

KITCHEN AID DISHWASHERS
1980 models in stock. Moffat appliances for less.
KENYON SALES
386-1214 (24 hrs.)

6 MONTH WARRANTY
Reconditioned refrigerators, freezers, washers, dryers and ranges. Trade-Ins wanted.
PHOENIX APPLIANCES
384-0423 2009 Fernwood

NEW CLEARANCE
Frost free fridge $479, 30" deluxe range $369, 2 speed washer $399 matching dryer $269. Furniture Centre 388-7411.

FREE
In home microwave demonstration, no obligation. Find out if a microwave is right for you. Call Homark 381-5622.

8' DISPLAY COOLER AND compressor. 8' self-serve cooler and compressor. 6' self-serve freezer and compressor. 595-1937.

30" MOFFAT GOURMET Range, Coppertone, with high-level rotisserie broiler. Excellent condition $275. firm. 388-9366 after 5:30pm.

WASHER AND DRYER, AND deep freeze, excellent condition. 474-1311, 479-3231

WASHER SPIN DRYER, apartment size, semi-automatic. Fine condition. $140. 595-4932 after 5pm.

COPPER COLORED KENmore fridge and stove, in good condition. $400 for both. 479-4968.

WANTED: WHITE FRIDGE and stove in good condition plus washer and dryer either Maytag or Speed Queen. 595-1403.

HAVE PURCHASED SEARS Kenmore range, selling 30" white Kenmore range, $75 or best offer. 479-3196 after 5pm.

COPPERTONE FRIDGE AND stove, $475; washer and dryer white, $400. 477-5217.

22 CUBIC FOOT CHEST DEEP freeze, 5 years old, in excellent condition. $250. 727-2403

MCCLARY APARTMENT SIZE washing machine, twin tub, excellent condition, $100. 595-6025.

HOOVER WASHER/SPIN dryer, white, $75. 385-9848 after 5pm.

FRIDGE, 13 CUBIC FOOT, AND stove. Both white, Viking, in excellent condition. 477-3217.

NEARLY NEW KENMORE heavy duty apartment size dryer, offers. 595-4097.

BRAND NEW HOOVER WASHer spin dryer, $80 or best offer. 386-0779.

15 CU.FT. WHITE FRIDGE, frost free, good condition, $300, 477-1769 after 5.

FRIDGE AND STOVE, TOP condition, affordably priced. 592-3944 after 10AM

WANTED, WORKING FREEZer, around $75. 381-1513, 474-2971.

KITCHENAID DISHWASHER, good condition, $40. 477-3229 evenings.

OLDER FRIGIDAIRE ELECtric stove, good condition. 598-4097.

97 FURNITURE

LATEX RUBBER MATTRESSES
The mattress that gives even support to all parts of the body, truly the most comfortable mattress of all.

MATTRESSES

3'3" size, each piece	$199
Regular size, each piece	$249
Queen size, each piece	$289
King size mattress	$399

MATTRESS TOPPER PADS
ENJOY the luxurious comfort

Thick	Size	Rubber	Foam
1 in.	39x75	$27.25	$ 8.55
2 in.	39x75	$52.75	$17.25
1 in.	54x75	$37.75	$11.85
2 in.	54x75	$72.90	$23.65
1 in.	Queen	$44.65	$14.00
2 in.	Queen	$86.50	$28.00
1 in.	King	$58.50	$17.75
2 in.	King	$112.35	$36.40

IMMEDIATE DELIVERY
Open Fridays 'til 9 p.m.
EASY CREDIT terms available
Gregg Furniture
"The quality furniture store — where you can see how it's made"
2300 DOUGLAS 388-7365

auctions · appraisals
AUCTION EVERY FRIDAY NIGHT
Kilshaw's OF VICTORIA
six generations
1115 FORT ST. 384-6441
BUY — SELL APPRAISE
1115 Fort St. 384-6441

9 PIECE WALNUT DINING room suite, $1750. French Provincial coffee table, 18"x49", $135. Oak underleaf table, 30"x36", extends to 54", $125. Dresser with tilt mirror and 3 drawers, suitable for childs room, brown, $45. Desk or table with 1 centre drawer, 31"x23", $45. Deluxe 4' round kitchen table and 4 bucket chairs with casters, brown arborite and vinyl, $225. 3 drawer desk with drop leaf front, $40. Green vinyl Lazy Boy chair, $45. Old enamel top table, 41"x25", $25. Table 34x34, 22" high, $15. Green vinyl daveneau, $30. All in good condition. 598-5855.

KITCHEN TABLE, 4 CHAIRS, twin bed single size. Excellent shape. 478-5607.

HONDURAS MAHOGANY, 1940 vintage bedroom suite. Phone evenings 112-246-9534.

OLDER SETTEE, ROCKER, chair, cheap. Wanted, loveseat, small chesterfield. 385-6381

ONE FRENCH PROVINCIAL coffee table, superb quality, $150. 479-4671.

MOVING. MUST SELL COMplete houseful of furniture, antiques, etc. 474-1981

7'X22" ANTIQUE BUFFET, asking $1,600. 383-3203.

CHROME DINING ROOM suite, $325. 595-2450.

TWO TWIN BEDS, GOOD CONdition. $100. 478-2821.

97 FURNITURE

Tillicum Furniture
1633 HILLSIDE 595-3331
Victoria's Largest LA—Z—BOY Dealer

NEW CLEARANCE
3 pc bed suite $199, 5 pc oval pine dining room suite $349, sofa beds $269, end tables assorted styles to $200 now $89, 5 pc kitchen suite $139, wall units $129, 2 pc sofa & chair $389, sofa & love seat was $1449 to clear $779, 2 pc colonial sofa & chair 100% nylon was $1069 now $649, 5 pc bedrm suite slightly marked was $859 now $649. Furniture Centre, 388-7411.

MAHOGANY DINING ROOM suite; extension table, sideboard, china cabinet, 4 straight chairs, 2 armchairs, $800. Mahogany bedroom suite; dresser, drawers, twin beds with box spring and mattresses, night table, $700. Chesterfield and chair, white with yellow, $500. Loveseat, gold, $150. Padded rocker, $50. 477-8027

FOAM MATTRESSES
and posture bases — all sizes from $76.72 a set.
THOMPSONS'
FOAM SHOP
3318 OAK ST. 385-7622

SUMMER SALE
Lowest prices in town. If you find any price lower than us we will pay you triple the difference.
DODD'S Furniture
2563 Quadra 388-6663

WHOLESOME ONTARIO PINE Furniture by Pinecraft Ltd. (Illustrated catologues available). Displayed at Leafhill Galleries, 47 Bastion Square, Victoria. Further information, 656-6207.

CABINET CHEST OF DRAWers, solid mahogany with 3 drawers and large 2 door cabinet. Imported from Britain. Excellent construction and finish. $225. 386-5135 after 2pm.

WALNUT DINING TABLE, 8 chairs, $500. Childs desk, $30. Console Singer sewing machine, $150. Vinyl arm chair and ottoman, $40. Buffet and hutch, $400. Coffee table, $25. 477-0016.

BARGAN BASEMENT SPEcial — 5-pce. dinette suite only $119; 3-pce. apartment-size, drop-leaf table and 2 chairs $69. Echo Furniture, 704 View St., 384-2214.

BUILD YOUR FURNITURE and save lots of $$. Novices welcome. Tools 'N Space Woodworking, 338 Catherine St. 383-9600.

DINETTE SET, WHITE ON chrome pedestal round table top 36", 3 chairs with swivel seats, white vinyl upholstry, good quality, $200. 658-5852

TRADITIONAL TURQUOISE chesterfield, French Provincial end tables and coffee table $600. plus Westinghouse range $200. 658-5508.

TWO COUCHES, 4 CHAIRS, metal desk and chair, kitchen table and 3 chairs, double bed, Black and White TV, stereo record player. Reasonable. 384-7246

ART DECO SOFA AND CHAIR. Two wing backed chairs. Antique mahogany tilt top table. King size Sealy mattress. Other interesting items. 598-7418

ANTIQUE PINE BUFFET, hand carved panels, original fittings, 48X36X18. $350. 386-5135 after 2pm.

LIKE NEW, BEDROOM SUITE, 36" kitchenette table and 2 chairs, ¾ bed, and baby change table. After 5, 595-4513.

GENUINE DUNCAN PHYFE dining room suite, single pedestal drop leaf table and 4-matching chairs, $350. 382-0316.

LIKE NEW DANISH TEAK buffet with hutch. Hutch has glass sliding doors. $450 or best reasonable offer. 656-5371.

BRASS BED, QUEEN SIZE REproduction of old English original, value $2000, asking $1500. 112-748-3692.

DOUBLE BED, BOX SPRING, mattress, and radio headboard, in good condition, $120. Birch desk, $50. 479-7457.

HIGH PLEATED BACK OVERstuffed sofa and chair, rust, $550. 381-0273 before 8am or message 388-4629.

COFFEE TABLE WITH heavy plate glass mirror, 2'x4½', $95 or nearest offer. After 5, 478-4131.

4 PIECE BLACK NAUGHYDE living room suite, including 4 tables, $600 or nearest offer. 383-2760.

KING SIZE MATTRESS, 2 matching box springs, luxury Sears-o-pedic, 2 steel frames. As new, half price, $400. 598-3618

CUSTOM MADE TWIN MATtress and box spring, frame, brass plated headboard, $250. 598-9176.

MOVING, MUST SELL. NEAR new hide-a-bed, $325. Antique mahogany hall stand, $295. 384-5483.

QUEEN WATERBED, UPHOLstered frame, CSA heater, complete like new $400 or best offer. 478-6529.

LOVESEAT HIDEABED, beige and brown tweed. Collapsable arms. 2 weeks. $200. 595-3652 after 4pm

KROEHLER SOFA AND chair, nearly new. Pair of table lamps. Electric lawn mower. 477-9739.

COUCH AND 2 CHAIRS. COMbination TV, radio, record player. 382-9770

GREEN CHESTERFIELD AND chair, excellent condition. $300. 479-8839.

2 LAZY-BOYS AND APARTment size washer, 15' freezer. 385-9398.

TRADITIONAL CHESTERfield $70. Table and chair $20. 479-1251.

MATCHING SINGLE BEDS with mattresses $20 each. 386-9581

MAPLE TABLE AND SIX chairs, $350. Vinyl armchair $25. 9x12 carpet $30. 721-5367

KING SIZE BOX SPRING AND Sealy mattress, asking $275. Call 652-9579

DOUBLE BED GRANGE ORthopedic, immaculate, $200 or offers. 385-4773.

SIMMONS HIDE-A-BED, NICE condition and clean. $265. 384-2826.

15 CHESTERFIELD SUITES. Make me an offer! 474-1311, 479-3231

4 PIECE CHESTERFIELD suite. 3 dressers. 658-5288

TUXEDO STYLE SUITE, brown nylon tweed. 383-7024.

OLDER COMFORTABLE 3-piece chesterfield, $75. 658-8659.

CHROME TABLE AND 4 chairs, $65, 477-7001

98 TV, STEREO, RADIO SALES and SERVICE

TOSHIBA CASSETTE DECK, A1 condition, 2 years old, $175. 652-3162.

$1000 AKAI RECEIVER, USED one month, asking $900, offers. 383-0252

VIKING COLOUR TV AND AGS stereo, turntable and speakers for sale. Offers. 478-6414

26" COLONIAL STYLE CONsole TV, $475. 384-1048.

PHILLIPS REEL TO REEL, model 4504, 642-4851.

98 TV, STEREO, RADIO SALES and SERVICE

IF YOU WANT A PORTABLE OR CAR STEREO
DON'T BUY UNTIL YOU SEE US!
KELLY'S Stereo Mart
728 Yates
388-5502
LOOK FOR OUR AD
Friday Times
Saturday Colonist

CAR 8-TRACK WITH AM/FM radio and speakers, $70. 384-0476.

20" SANYO COLORED TV, 1½ years old, good condition, 1 year warranty. Best offers. 385-5129.

SANYO 19" PORTABLE black and white tv, good condition, $75. 595-7678.

4 PIECE TOSHIBA COMPOnent stereo, $375. B/W 19" portable TV, $60. 381-1950 after 5pm.

STEREO, B&W TV AND RADIO combination, excellent condition. $200. 592-1103.

VIDIO RECORDER BETA-II, sony SL-3800, 1979. Excellent condition. $750. 386-7477

98 TV, STEREO, RADIO SALES and SERVICE

HILLSIDE Sight & Sound
595-8331
IN THE MALL
TRADE-INS

S.A.E. Mk.9 Eq/Pre-Amp	$299.95
KLIPSH "Cornwall" Spkrs Pr.	$1100.00

DEMO'S

SANSUI G-4700 50Wx2	$539.95
SANSUI G-5700 75Wx2	$739.95
SANSUI FRD3 turntable direct drive	$199.45
AKAI AM2200 25Wx2	$159.95
AKAI GXC-715D cassette	$499.95
AKAI CX-630D reel-reel	$999.95
B.S.R. full-auto turntable	$99.95
LISSEN L212 3-2ay Spkr ea.	$259.95
PROXIMITY power-amp 400Wx2	$1100.00

NEW STEREO

SONY PST15 direct drive	$149.95
SONY Ps-X35 quartz turntable	$299.95
SONY STR-V3 35Wx2	$364.95
LISSEN L-28 3-way Spkrs	ea. $199.95
LISSEN L320 3-2ay spkrs	ea. $399.95

MISC.

Car cassette deck	$79.95
with spkrs	$99.95
Tri-axial car-spkrs	$79.95
Tape cleaning kits	$5.95
Record cleaning kits	$8.95

HILLSIDE Sight & Sound
595-8331
IN THE MALL
VIDEO

SANYO 20" Color TV	$499.95
ELECTROHOME 26" Color TV	$829.95
HITACH 20" Color TV	$599.95
TOSHIBA 14" Remote Color TV	$599.95
SANYO Beta system video recorder	$999.95
HITACHI V.H.S system video recorder	$1349.00

Full range video accessories and video movies.
Toshiba portable video recorders.
MAGNAVOX 20" Color TV with Electrome tuner $699.95

RECONDITIONED
20" Zenith COLOR TV
Only $269
BUTLER BROTHERS
1724 Douglas
383-6911

Mais Furniture & Appliances
36 years serving Victorian's
RENT COLOR TV'S from $20
1821 Cook 385-2435

PANASONIC 8 TRACK RS-805US; Pro-Linear turntable AT-1600; Technics cassette deck 630T; two Sansui speakers SPX6000; Sansui 4 channel amp QA7000QS; Pioneer 4 channel headphones SE-QR04, $1,200 or sell separtely. Mon-Thurs 383-4352.

QUAD 33/303
Pre-power amps. Just in. Very good condition. $449
CAV 388-6564
764-A YATES (IN THE MALL)

$10.
$10. service call anywhere in Victoria. Call Homark, 381-5622

Wanted your used colour TV's. Worth up to $200. trade-in allowance on our new Magnavox and Hitachi colour TV's. The home of quality service ELECTRON TV SALES and SERVICE. 100 Burnside Rd. W., 383-5432.

COLOUR TV RENTALS
Now at a low price of $15 a month. Call today City Centre TV Sales and Rentals 477-6971.

NEW 1981 MODELS RCA color TVs are arriving soon, making us reduce prices on all 1980's. Choose 14" color at $429. 20" color at $499. 26" color, $659 at Butler Brothers, 1724 Douglas, 383-6911.

FREE
Carry in service estimate.
WE GUARANTEE IT
HOMARK, 27 W. Burnside, 381-5622.

26" USED PHILIPS COLOUR TV. New picture tube with 2½ yr. warranty, 6 mos. warranty on all parts and service. $299.95.
ATLAS STEREO & TV
763 Fort St. 385-2712

FLEETWOOD SOLID STATE AM-FM FM stereo radio receiver with 8 track stereo tape deck. With cabinet, walnut in colour. Two microphones, and headset. One year old. $300. 382-0362

LET'S MAKE A DEAL
Too many TV trades. Please come in make an offer. Homark, 27 W. Burnside, 381-5622.

SANSUI SC3000 FRONT LOADing cassette deck, Dolby, memory bank, etc. Paid $450 selling for $250. #109-724 Sea Terrace.

WE SERVICE ALL MAKES OF colour TV's, free in-shop estimates. Call now 477-6971. City Centre TV, 3970 Shelbourne St.

$45 BLACK AND WHITE, $145 color. Good condition with no risk guarantee. 383-8774 or 382-1234

MUST SELL, ONE PAIR OF large Advent speakers and 400 watt SAE PWR amp. Dinner time, 479-9910

WANTED
Your stereo/audio equipment.
Branch Circuits.
1005 View St. 386-2544

COMBINATION RADIOstereo, oak cabinet, $225. LP's, 8 tracks, cassettes, $1 each. 381-0391

85 WATT TECHNICS RECEIVer, Connasieur belt drive turntable, Advant loud speaker. Between 5-7 pm, 479-7572.

MODERN DARKWOOD CONsole radio and record player, 5'x17½"x27", turntable needs adjustment, $200 firm. 592-9047.

LISSEN L—520 PROFESSIONal speakers, 100—watts, 2-months old. Offers. Call Debbie, 658-8578.

21" BLACK AND WHITE PORTable television, excellent condition, instant play transistor, $90 or best offer. 386-9983.

MUST SELL, DUAL 621 TURNtable Ortofon VMS 20E MKII cart. Excellent condition. Low hours. Now $325. 595-1198

AKAI GX210D REEL TO REEL, 3 motor, auto reverse, paid $900, selling for $500. #109-724 Sea Terrace.

BLACK AND WHITE PORTable TV with stand, $75. 384-1574.

BLACK AND WHITE TV, PERfect, $50. Small stereo, $10. 595-8274.

26" RCA COLOUR TV, $100. 4 band Halicraft short wave radio $45. 595-2864

98 TV, STEREO, RADIO SALES and SERVICE

Open 'til 9 Nightly!
385-5555
STEREOS-TV's-VIDEO
Technics-Panasonic
SPEAKERS
AR-KLH-Cerwin Vega
FULL SERVICE WARRANTY
—5 yrs. parts & labor on most new sound equipment!
—Loaner supplied during service. No charge
—Full credit upgrading 1st yr.
—No down payment (OAC)
—In store bank financing
—Yes, we take trades!
—Free delivery
CHARGEX-MASTERCHARGE

Technics Sound Pkge.
35 watt Technics receiver SA300, turntable SLD2 SBP25 3 way speakers with ADC Mag cartridge. Special $749.
No Down Payment, Low Monthly Payments (OAC)

Colour TV Specials
Panasonic 20'' colour TV special $599. No Down Payment, Low Monthly Payments (OAC)

VIDEO—PANASONIC
Panasonic PV1100K Video machine. Special $1099. No Down Payment.

Car Stereo Specials
PIONEER—PANASONIC
Pioneer Panasonic
Pioneer KP1500 AM FM stereo cassette with TS165 speakers. Special pkge. $199.95
Open 10-9 Daily 10-6PM Sat.

INDEPENDENT BUYERS DISCOUNT SERVICE
INDEPENDENT
AUDIO VIDEO
939C ESQUIMALT RD.
385 5555

DARK FRENCH PROVINCIAL color TV for sale. 652-4356 evenings.

SANYO 20'' COLOUR PORTable TV, excellent condition. $175. 595-7678.

99 GROCERIES, MEAT and PRODUCE

All Of This Meat
For $87.88/52 lbs/A-1
Cut, wrapped, frozen, 3 lbs. prime rib roast, 3 lbs. barbecue steaks, 4 lbs. pork chops, 3 lbs. crossrib roast, 3 lbs. bacon, 2 lbs. breakfast steaks, 12 lbs. ground beef, 5 lbs. spare ribs, 4 lbs. pot roast, 3 lbs. boneless pork roast, 4 lbs. stew beef, 4 lbs. pork steaks, 2 lbs. short ribs. Available with the above order-10 lbs. GR. A fryers, 49¢ lb. or 6 lbs. No. 1 pork chops, 82¢ lb.
Phone 479-8911
Old Country Meats & Deli
4011 Quadra at McKenzie

FRESH SALMON, RIGHT OFF the boat. Red spring salmon, $2.89 lb. whole, $2.99 lb. pieces. We have the largest selection at super low prices. Open 7 days a week. Fishermens Market, 1610 Island Hwy. 478-4522

FIR BANK FARM
1180 ROYAL OAK DR.
Fresh processed poultry
Grade A Eggs
This weeks freezer special
Boiling Fowl 10 for $8.90

STRAWBERRIES
U-Pick. Friday and Saturday, June 13 and 14, 8am-5pm. 70¢ lb. Michell Farm, Island View Rd.

U-PICK STRAWBERRIES, 75¢ per. lb. (10 lb. minimum). Only careful pickers accepted. 5271 Old West Saanich Road, Saturday and Sunday 9am.

SIDES OF BEEF $1.59LB, CANada Grade A steers, hinds of beef $1.89lb. Sides of pork 60-80lb weight 99¢lb. Call Josie at 478-6233.

DRY IT, YOU'LL LIKE IT. SEE for yourself at "New World" Natural Foods, 707 Johnson St., near Douglas St., Tuesday June 17th at 8:00. Phone 384-4922.

ALBERTA GRAIN FED BEEF Pork, veal, lamb. Information: 381-6621.

FROZEN LOGAN BERRIES, 5 pound containers, $4. Phone 652-3653, 4-8 only.

STRAWBERRIES, YOU PICK. A. McCarthy Farm, 6373 Oldfield Road.

FRESH HALIBUT AND BLACK cod, Westerly Wind, pier 6, Fisherman's Wharf.

HAMMOND FARM. QUALITY strawberries for sale, Friday, June 13th. 6950 Veyaness.

HAMMOND FARM, STRAWberries, you pick, Friday. 6950 Veyaness

LIVE CRABS DELIVERD $1.25 per lb. Phone 656-3444.

STRAWBERRIES FOR SALE. 652-3653.

100 MISCELLANEOUS FOR SALE

FILTER QUEEN WITH power head and all attachments. 474-1311

MODEL RAILROAD, HO scale, complete lay out, invested $1200, selling for $500. #109-724 Sea Terrace.

FORD VAN BENCH SEAT, new Black & Decker door hinge, Routing template, 2 2X5 amber leaded windows. 479-5297.

STOVE, CONTINIOUS CLEAN, white, $175. Small sofa, Danish style with steel legs, $150. 10-speed bike, $85. 477-5416

FOR SALE. CRAFTSMAN 9'' radial arm saw, complete with metal stand and extra blades. 479-8902 after 5pm.

SOFA AND CHAIR, BLACK, $50. Winchester model 12, $350. Unfinished gun cabinet, $25. 384-2162

BUILT-IN HOME VACUUMS, 2 horsepower units, $229 each. Hose, tools, vacuum tubing and fittings extra. 478-4623.

JAGER AIR COMPRESSOR, 6 cylinder motor, capable of operating jackhammers, needs some work. 478-7134

VERY NICE OFFICE DESK and credenza plus executive chair, secretary chair, office couch. 388-9155 or 595-7874.

VACUUMS
Eureka and Hoover. Sawyer Sewing Centre, 388-6228.

CERAMIC TILE, JAPANESE and Italian direct import prices from 65¢-$5. per sq. ft. 386-2812

OUTDOOR INCINERATOR barrels. Ready for use, $6.95 delivered. 383-1328.

SKYLIGHTS FLAT AND dome. Exterior door with light $20. 479-2710.

SABRES, MATCHING PAIR, with scabbards $85. 386-5135 after 2pm.

CHILDREN'S SAND BOXES, 4'x4'x8'', with sand, fitted lid, $26 delivered, 383-0974.

LAWN MOWER, WORKING good, and deep freeze. 474-1311, 479-3231.

DIAMOND RING, .70 CT. SOLItaire, $7000 value, serious offers on $5000. 478-8258, after 6:30 pm.

HIDEABED, SIMMONS, EXcellent condition, miscellaneous items. 474-1311, 479-3231

ALMOST NEW: FRIDGE. Fisher fireplace insert. 477-2353 after 8pm

COMPONENT STEREO, $120. Bathroom sink and toilets. Phone 598-4406 after 5pm.

SET OF BROPHY JACKS; 3 piece drum set; portable air cooler. 595-3117.

COLWOOD-LANGFORD
Furnitureland
We will be remodeling the interior of our store soon - before renovations can be started, we must reduce our inventory (particularly showroom display samples) to make room for the contractors. Good quality and selection of dining room and bedroom suites, chesterfields, chairs and recliners, sofa beds, kitchen sets, coffee and lamp tables. Mattress and box sets, summer lawn furniture and groupings - also solid wood open stock maple finish dressers, chests, desks etc. etc. Priced to sell quickly! Need credit? Open a revolving charge account today. Open 7 days. Everyday 10am - 6pm, Sun. 11am - 5pm. It's really worth a drive to 1610 Old Island Hwy. (Six Mile Market). Tel. 478-1921. "Good taste need not be expensive".
COLWOOD-LANGFORD
Furnitureland

Important Notice
INTERNATIONAL WATERBED (Victoria)
wish to announce that in the future our store will be known as
WESTERN WATERBED
International Waterbed Distributors Ltd. will no longer allow its franchises to sell any product other than their own. This is contrary to our original agreement. Their new policy ignores the fact that we were selling other brands of furniture when they chose to franchise us! We regret that International has initiated such a policy.
OUR LOCATION — remains the same, Blanshard at View
OWNER & MANAGEMENT — remains the same.
OUR POLICIES — are unchanged
- Highly competitive prices and selection
- Quality workmanship
- Personalized care and attention to all our new and established customers.

Watch for our new 2nd location opening soon in the Saanich Centre, Quadra and McKenzie
WESTERN WATERBED
Blanshard at View 386-8858
Quadra/McKenzie 727-2255

NEW & USED

Single pedestal desk	$89
Mahogany veneer, 3-pce. bedroom suite	$289
New 6-drawer chest	$89
New 42'' double dresser with mirror	$139
Matching 4-drawer chest	$72
New TV stand on casters	$39
Hid-a-bed	$379
Loveseat	$319
Brown naugahyde recliner	$119
New child's unpainted rocking chair	$32
Typewriter	$25

Standard Furniture
Bargain Basement
FREE DELIVERY
Browsers Welcome
New Items arriving daily
Trade-Ins Accepted
Credit Terms Available
382-5111

AUCTION
Estate of the late "Bill" Scott of 6356 Central Saanich Rd., to be held at the residence Sat. June 14, 1980 at 10am. Viewing Friday June 13, 10am-8pm
REGISTERED HACKNEY (Show Ponies). RIDING, DRIVING AND TACK SUPPLIES. FURNITURE AND HOUSEHOLD. TRUCKS, CARS, TRAILER. MACHINERY. ANTIQUES ETC. YARD EQUIPMENT AND TOOLS.
WILF LARKIN
Auctioneer (Lic. 139148)
Phone: 642-3413 or 479-9709

RENT TO OWN
Refrigerators, freezers, washers, dryers, dishwashers, microwave ovens, televisions, stereos. Extremely low monthly rates. Sample-TV's from $10 per month.
INSTANT DELIVERY AND NO CREDIT HASSLES.
100% of your rental payments will apply if you decide to purchase. First-6-months interest free. Call now:-
ATLANTA TV & Stereo
1525 PANDORA
595-8951 595-3922

CHESTERFIELD CLEARANCE
Floor sample chesterfield suites save 40%, Hida-beds $259.00 to $349.00, Swivel rockers $199.00. 5 pce. Dinette suites $79.00 to $169.00, Duncan Phyffe drop leaf table and 4 chairs $488.00, Complete bedroom suites, $249.00 to $549.00, Cedar chest $199.00, Chest of drawers $49.00 to $269.00, Dressers $79.00, to $299.00, Bedside tables $29.95 to $69.00. Studens desks $49.00 to $169.00, 9x12 rugs $29.95 to $119.00, Vacuum cleaners $34.50 to $79.00, Rocking chairs $74.50 to $139.00,
Visa or Master Charge
Pandora Furniture
1050 PANDORA 383-6319

auctions · appraisals
AUCTION EVERY FRIDAY NIGHT
Kilshaw's
OF VICTORIA
six generations
1115 FORT ST. 384-6441

BUY—SELL APPRAISE
1115 Fort St. 384-6441

ALMOST NEW PROPANE barbecue, deluxe model with electric rotisserie, $300. 478-8430

FRIDGE AND STOVE, EXCELlent working condition, miscellaneous items. 479-3231. 474-1311

POSTER WATERBED, MATES bed, coffee table, car seat, rocking horse. 592-8308.

AUTOMATIC WASHER, GOOD working order $95; Large oak wardrobe $195; Chinese hooked rug, 9x12, $139; Chesterfield and chair $49; Simmons hide-a-bed, good condition, $195; Duncan Pfife dining room table $165; SLR Practica camera, like new $95; Gun cabinet $29; Large Hohner Accordian and case, $129; fridge, good working order $79; Quasar TV $1400 new, is like new for only $695; Vacuum cleaner $49; bedroom suite complete $295; Royal Oak Trading, 4488 West Saanich Road, next to the shopping centre, open 7 days, 9am-9pm weekdays. Phone 479-1913.

PANASONIC STEREO CASsette recorder, $100. Portable black and white tv, AC/DC, $60. 40 channel CB mobile or base, $150. BSR turntable, $25. Stereo and 8-track recorder and speakers, $149. Tasco telescope, $140. All in new condition. Couches $30-$85. Arm chairs $25-$60. 5 piece dinette suites $35-$90. Double bed and box in beautiful wood frame, $180. 1940's walnut vanity, $140. Single beds $25-$65. Two captains beds, $80 each or 2 for $150. 3 or 6 drawer dressers with mirrors, $60-$80. Writing desk with oak chair, $55. Roll away beds $25-$30. 381-1513 or 474-2971.

the Butcher Block Shop
4011 QUADRA 479-5921
Butcher Block chopping blocks and counter tops plus finished solid wood folding chairs and bar stools.

PLEXIGLASS
Available in thicknesses from ⅛'' to ½'' for storm windows, boat windshields etc. Both clear and coloured available at
PELAGIC
428 E. Burnside
386-1811 386-7814

TELEPHONE ANSWERING MACHINES
Don't miss those important calls! Midland machines answer your phone when you're busy or away, and provide remote playback from any phone on your command! Only $349.95.
YOUNG'S
784 FORT 382-5512

YOU WANT GLASS CHECK MY prices. 24 oz. (3mm.), 75 cents per sq. ft. 32 oz. (4mm.) $1.25, 3/16(5mm.) $1.50, ¼'' $1.75, smoke tint 24 oz. $1. 3/16 $1.75; 2000 window screens $1-4, 200 thermo units $2 each and up, 16'' wide glass X8'' to 15'' 25 cents per piece. 6' single pane patio door $130, 8' $150. Rear of Sleggs Lumber, 5th Street, Sidney. Can deliver. Open Monday to Friday, 12:30-4pm, Saturday 8 to 12noon. 656-6656.

INTERNATIONAL KNIVES
FISHERMAN'S KNIFE
Mundial by Henckel's 6'' Filleting Knife-Moulded Handle — Scaler and Sheath
Only $8.95 — Limited quantity
574 Yates St. 383-2422

BAR—B—Q'S: GIVE DAD A PROPANE BAR—B—Q for FATHERS DAY. We have 8 different models in stock at REDUCED PRICES. Starting as low as $129. (for model TPC Charmglowette). We guarantee and service everything we sell. Now open on Saturdays 9am-4pm. Shop early and avoid disappointment. Northwest Propane Ltd., 335 Tyee Rd. Victoria. 382-6195

UPHOLSTERY
Huge instock selection of quality fabrics, save 20-30%
Morgan's Fabrics
2070 Cadboro Bay Rd
(near Fort and Foul Bay Jct)
598-4011

The Plastic Shop
We are now at our NEW LOCATION — bigger and better with lots of parking. See us for Fiberglass, Plexiglass, Polyethylene, Storm Windows and much more.
THE PLASTIC SHOP
Now at 2215 Government
386-1477

BABY SWING, 1 YEAR CRIB, high chair, old china cabinet, desk, step stool, sewing machine, ironing board, pots and pans, push lawnmower, metal shelves, dressers, vinyl chairs, cartop carrier, wood step ladder, galvanized wash tub, pole lamp, 1,000 LP records, van top carrier, 7½' house awning. 595-5498.

EATON'S WAREHOUSE STORE
749 View St.

LOWRY GENIE ELECTRONIC organ, auto rhythm, full keyboards as new $1000. 7 piece drum set $150. Electric guitar with case $100. Kenwood Chef with attachments $150. 3 piece bedroom suite, double bed, $75. 21 cu. ft. chest freezer $75. Admiral 19'' black and white combination $25. 478-3724 after 5pm.

CUSHIONS
Campers, trailers or boats, any shape or size
Morgan's Fabrics
2070 Cadboro Bay Rd
(near Fort and Foul Bay Jct)
598-4011

Rebuilt Vacuums
New and rebuilt from $29.95. Now available — Compact, Electrolux, Filter Queen, Kirby, Hoover, Eureka. All one year guarantee. All makes serviced All Victoria Vacuums Ltd. 2805 Cedar Hill at Hillside. 595-2622.

STEPTOE & SON
Used furniture, antiques and office equipment.
434 KINGSTON 383-1689.

VENETIAN BLINDS
Horizontal and vertical. Roller blinds or decorative woven woods. We also repair and renew and wash older blinds. Used blinds at low prices usually in stock. Our prices are rock bottom. 381-6846, 477-1746.

ANTIQUES, COLLECTIBLES, used modern furniture, appliances, reconditioned bicycles, lawnmowers, stereos, tapes, tools, tires, china, baby items, numerous miscellaneous items. Bills Bargain Barn, Craigflower & Tillicum, 384-5235 Tuesday-Sunday.

COLMAN GAS COUNTER TOP, complete with filled bottle, hose and valve, new, $95. Exercise bike, $55. Weed eater, $25. Wheel barrow, heavy duty, $35. Lawn feeder, $18. Viking dishwasher, new, $250. European hand wrought iron sun dial, $300. 592-5346.

NEW FOLDING GLASS DOOR firescreen, 37x28, $85. Davenport couch, $25. Rocker, $20. Dishwasher, $50. Small 10-speed girls bike, $30. Oval rug, 9x12, $25. Fridge and stove, $100. Coffee tables, $30. Large dining room table, $30. Lamps, $15. And others. After 5pm, 381-1568.

DRAPES FOR SALE. CALL 477-8600.

FIVE PAIRS OF DRAPES 386-7402

ELECTRONIC CASH REGISTER
Fifteen departments, like new. Best offer to $1000. Trio Ready Mix, 658-5295, 9 to 5 weekdays.

DRAPES
2 pairs matching, 206''across, 89'' down; 166''across, 89''down. Also 2 pairs matching, 240'' across 82'' down; 140'' across, 82'' down. One pair rose lined satin drapes and matching bedrspread. 386-7402

SINGLE BEDS WITH HEADboards, $75. 4 drawer dresser, $35. Vinyl covered easy chairs, $30. Dishes and glasses. 40 gallon Elco water heater, $50. Kitchen table and 2 chairs, $40. Oil furnace $25. Towels, facecloths. 474-2513.

SQUARE CORNERED fridge, $50. 30'' electric range, $50. Fisher stove, Grandpa, $475, one year old. Queen size waterbed with electric heater and frame with 6 built in drawers, $200 unfinished, $350 finished. Girls bike, $10. 656-7658.

1948 SEEBURG 100 JUKEBOX, good working order, probably one of the oldest on Vancouver Island, $1000. Dometic 3 way chest fridge, 1 year old, $275. Ride on lawnmower, $150. 8' fiberglass dinghy 4hp Johnson, $275. 479-3701

AUTOMATIC RHYTHM chord organ and bench $500. Portable dishwasher, new top $150. 26'' colour TV $200. Good older fridge $40. 18'' power reel mower $150. 22'' 3½ hp mower $80. 4 hp rototiller $150. Mans 10 speed bicycle $50. 386-6987

STIHL Chainsaws
SALES—PARTS—SERVICE RENTALS
GIBSON POWERCRAFT
NOW AT 730 HILLSIDE
382-8291

DEMO SALE
Saturday and Sunday. Old house behind new one, 591 Kenneth St., off Glanford. 8' overhead camper, sleeps 4, propane stove and heat, icebox, $1,500.

AIRTIGHT STOVES
Fireplace inserts, chimney brushes, installations. We have it all for your fireplace.
SIDNEY FIREPLACE
9943 2nd St. Sidney 656-3831

BUILDERS TEMPORARY power pole, $100. Video/sound tape recording system, b/w camera, $200 or best offer. Ham radio receiver, $75. North Star disk system for computor, $600. 478-4032.

2 PC. WING MIRROR BEDroom suite $425; Colonial loveseat and chair $350; 5pc. wooden kitchen suite $100. oak hall tree $100; gold swivel rocker $65. Mel's Bargains, 3460 Quadra St. 384-3152.

BEDROOM SUITE, 2 DRESSers, 2 night tables, double bed with headboard. Two single beds, with headboards. One upright freezer. One 26 cubic foot chest freezer. Phone after 5pm, 477-0525

LARGE FRENCH PROVINcial rock maple dining room table with 4-chairs and new hand crocheted table cloth, $950. Platform rocker, $40. 2 wicker chairs, $60. IBM electric typewriter and stand, $200. 384-1532.

LARGE OIL SEASCAPE, GILT frame; Harding carpet and pad, 11x15; 9 piece copper bottom cooking set; pearl ring, matching earrings; wedding and engagement ring; 2 fur silver fox stoles. 1-7pm, 595-3379.

ROBERTSON HAND MIXER, Sunbeam toaster, tuxedo, assorted canning jars, 2 mens raincoats, girls clothing, shoes, dresses, walnut Sealy twin poster bed and mattress, misc. 385-0178.

SINGLE GLAZED ALUMINUM patio door 6'8''x5' wide $50; Craftsman 16'' manual reel push mower (needs sharpening) $23. Kenmore Kwik sweep electric broom $12. 388-9366 after 5:30pm.

PYREX BOWL SETS, $5-$8. 15 speed blender, $30. Ladies figure skates, worn once, $20. Coleman cooler, $10. Portable black and white TV, $25. Artificial 6' Christmas tree, $15. Wedding dress, size 10, $40. 656-0058.

FRENCH PROVINCIAL FURniture, gold brocade living room suite, $850. Olive green chair, $125. Fruitwood coffee table with drawer, $150. All pieces like new. Kenmore dishwasher, white, needs repair, $75. 598-2982

WOOL
Sale. New shipment of 6 ply Siwash for Indian sweaters, 200 gram $3.99 Yarns Unlimited, 1407 Goverment Street

SAVE UPTO 50% ON YOUR new kitchen. Replace your old doors with new, in your choice of woods. Existing framework can be covered to match. Supplied or installed. 656-2905.

DRAPES, GOOD CONDITION, all sizes, garbage cans, table lamps, electrical appliances, kitchen utensils, some garden tools, etc, and personal items. 382-7553

6X3 POOL TABLE, $100. 9 PIN bowling alley, $100. Aluminum storm door, $40. Humidifier, $25. Vacuum cleaner, $20. TV stand, $20. Miscellaneous ice skates. 652-2620.

BEATTY 18 CU FT NO FROST fridge $225; 2 pc. tangerine chesterfield $100; 3 drawer chest $45; cartop carrier $16.50; 2 pc luggage set $12.50. Mel's Bargains, 3460 Quadra, 384-3152.

TABLE AND 4 CHAIRS, freezer, single bed, recliner, wardrobe, carpets, floor lamp, coffee tables, exercise bike, card table and household items. Call 9am-1 or after 6, 385-5495.

CARPETS, LIKE NEW, BEIGE living and dining room 22X11', $150. 2 off-white bedroom 12X9 and 12X11 $60 each. Only 6 months old. 384-3866 after 5pm weekdays.

HIDE-A-BED $225. TWO tropical fish tanks 5 and 7½ gallon on wrought iron stand, $40. Two swivel arm chairs $40 each. Polaroid Land camera with case $25. 384-3398 before 8pm

OSTERIZER BLENDER, $30. Sunlamp with stand, $35. 3 pound commercial scale, $50. Vanity sink, $25. Bronco front middle seat, $50. Delco in-dash car radio, $40. 383-1295.

250 GALLON OIL TANK, $50. Oak draw leaf table, $200. Antique portable sewing machine, $40. Antique oak sideboard, $375. Antique oak umbrella stand with mirror, $150. 383-6777.

DRAPES 84''X144'', SINGLE bedspread and sham, blue and lilac floral. Wooden office desk. Mahogany veneer kitchen cupboard doors. Girls small 2 wheel bike. 383-8843

COMPLETE QUEEN SIZE Continental bed unit, excellent quality, perfect condition, $150. Complete bedding including beautiful wool blanket, brand new sheets, $75. 595-0202.

GIBSON BUILT IN DISHWASHer, $100. Two door Coldspot fridge, $250. Walnut dining table with 4 chairs and leaf, $200. Picnic table, $5. 721-5407 between 6-10pm

HIDE-A-BED, NEW 30 GALlon hexagon aquarium with stand and accessories, floor lamp, stereo unit withh speakers, 10-speed bike, kitchen table and 2 chairs. 384-3164.

BUFFET, PAINT SPRAYER, electric scissors, new indoor/outdoor carpets, runners, and an interesting assortment of household items. After Midday 658-5610

WATERBED, TEAK CABINET, couch and chair, sewing machine, reel lawnmower, single bed, 8 MM projector and screen, odds and ends. 384-3084.

VIKING DRYER $150. 30'' PROpane stove $75. Water skiis and tow rope $90. Stand for stacking washer and dryer $15. Electric heater $8. 112-748-4568

ELECTRIC PIZZA OVEN $1800, salad bar, stainless top and inserts, new compressor $350. Two ice cream freezers $150 for the pair. 112-745-3597

16'X12' ROYAL BLUE THICK shag carpet and 200'' wide drapes, $375 complete. Chesterfield and chair, needs recovering, $35. 477-4605.

3 PIECE LUGGAGE SET, $30. 8-track stereo/radio, $35. Record player and speakers, $25. 12 volt battery, $15. Call 382-2577 after 5pm.

FRIDGE, STOVE, HARVEST Gold. 1980 Moped. Corner chesterfield. Two double beds. Hideabed. Chesterfield. 478-8045, 382-1580

VALLEY POOLTABLES 4X8 coinop, $1,500 while they last. Foosball tables TS22L $650 while they last. 112-743-4633 or 112-743-4436.

MOVE CLEARANCE, 4 PIECE sectional couch, 2 piece couch and chair, dehumidifier, pole lamp, tricycle, more. 656-6501 evenings.

DIAMOND STUD EARRINGS .18 each, very fine quality, never worn. Appraisel certificate $1,500. Firm price $1,000. Inquiries Victoria Press Box 138.

PLANT AND WICKERWARE, direct sales to you, party plan in your own home. Call Barbara now for summer bookings. 595-3518

2 PCE FLORAL COVER CHESterfield, lazy boy chair, single bed with box spring mattress. Gendrom stroller, all in good condition. 721-3897.

6 PIECE DINING SUITE, BUFfet and hutch. Excellent condition. Miscellaneous items, 479-3231, 474-1311

ONE 9X12 RUG, GREEN AND black print $20. One Sears Kenmore vacuum cleaner $10. Please phone Al or Diane after 5pm, 474-1686

UTILITY TRAILER WITH 15'' wheels, $150. Baby basinette with stand, $30. Boat trailer, some rust, open for offers. 112-746-5714.

MOVING SALE. SATURDAY only. 1607 Fell St. 598-5533. Chesterfield, hide-a-bed and chair, beds, dressers. Tables and chairs, etc.

TEAK COUCH $95. ASSORTED chests of drawers. Brown hide-a-bed $175. Dresser $95. 3 piece Colonial bed chesterfield $125. 592-1675

MENS DIAMOND RING, JUST under 1 krt., excellent setting, appraised at $4,600. Offers on $3500. 385-2332. Tuesday to Saturday between 10:30-5pm.

GEORGIAN LADIES DESK, drop front, $1000. White bedroom suite, $350. Fireplace screen, artificial log fireplace, misc. books, vases, etc. 598-1509.

CHRISTMAS IN JULY? BUY your Christmas gifts at last year's prices, from our Shopper's Services Catalogue. 382-4827

HANDMADE DOUBLE SIZE crochet bedspread $235. Coldspot 16 cu. ft. frost-free fridge, excellent condition $250. 478-8989.

CRYSTAL WINE GLASSES $2. each, Upright Hoover vacuum cleaner $40, Sun cots $5 each, bedspread $10, downfilled pillows $5 each, stool $2. 477-2622.

CHAINSAWS
Alf Becker and Son Ltd.
2981 Tillicum 384-6414

Waterbeds
Day or Night
478-7345

PICTURE GLASS
Compare Prices and Give Me A Call - HARRY - 477-6534.

HARRY - 477-6534
"Broken Window Specialist"
TRY ME, I'M REASONABLE

20'' CONSOLE TV, WORKING condition. Portable Singer sewing machine. 385-0196 after 4:30pm

NO 700 POWER THREADER, ½ to 2'' dies, cutters and chain vise, brand new. New price, $1400, sell for $800. 384-1566

CUSHION FLOORING, VARIety of colours and patterns, ½ price or less. 3 rolls of new carpet. 479-5966

CASH REGISTER NCR 4 total and tax, only $245; 100-lb. propane tank, full $90. 384-2744 or eves. 479-0510.

MOVING AWAY. SELLING furniture, books, some appliances. Phone for information 595-0010.

MOVING. HOUSEHOLD ARTIcles, lamps, rocker chairs, ¾ bed, 4 wooden spoke chairs, walnut dresser, etc. 479-9592.

DISHWASHER PORTABLE $150; arborite table and chairs $50; bar stools and chair. 384-6127.

FOLDING PING-PONG TABLE and accessories. Girl's or small lady's 3 speed bike. $40 each. 656-3474

PAIR OF SIZE 7½ WOMENS Manari hiking boots, $50. 3 drawer walnut finished desk, $40. After 5:30, 592-0289.

REPOSSESSION. 1 COMPACT vacuum cleaner and power head, best offer. Dan, 385-8708 between 9-5.

LEAVING COUNTRY MUST sell plants, 10-speed, stereo, sewing machine and misc. 595-0698.

USED SEWING MACHINE cabinets to fit most makes from $25. Sawyer Sewing Centre, 840 Fort St. 388-6228.

MOVING SALE
Chesterfield, 2 chairs, coffee table, double bed, bicycle, Exersizer, dishes etc. 595-4539.

TWO SETS OF BI-FOLD doors, standard size. Free standing Suntime fireplace, gold. 656-5869

NEW DRAPES, TO FIT BAY window, and sliding patio door. Marble slabs app. 40 square feet. 721-5101

FOUR DINING CHAIRS, CANE seats, $75 each. One folding cot, $12. Boy's down jacket, $30. 477-8629

LARGE IVORY VINYL LAZY-boy chair, 2 roll away beds, exercise bicycle, portable RCA stereo, 479-6563

DELUXE 2-OVEN STOVE, offers on $425. Floor polisher, $65. Black and white TV, $35. 592-1822.

CEMENT MIXER, 2½ CUBIC feet, with motor, $165, almost new. Wine press and 20 gallon barrel, $155. 478-7258.

TWO PORCELAIN SINKS complete with chrome fixtures, $60 and $40. One stainless steel sink, $18. 595-1937.

BLUE TIGHT TWIST CARPET; 12'x16' with underlay, $175; 9'x12', $125. Minimal wear. 595-7406.

CUSTOM MADE DRAPERIES and slip covers — wide range of fabrics. Standard Furniture, 382-2511, 737 Yates.

OVAL TABLE WITH 2 LEAFS, 4 patterned chairs, almost new. Other miscellaneous items. 382-4128 after 3pm

ELECTROLUX VAC WITH power head and all attachements. 474-1311

DRESSER, $50. BED AND dresser-Waterfall, $150. Hardtop camper, sleeps 6, $450. No calls on Sunday, please, 479-0568

FOUR MATCHING BRAIDED carpets, gold-brown, living room, dining room and 2 runners, $200. 592-3928.

REALISTIC 40 CHANNEL CB walkie talkie with nickel Cadium rechargeable batteries, charger and mike, $175. 479-3785.

MOFFAT FIESTA RANGE, ROtisserie $100. Space heater, tank, stand, 60 gallons oil $150. 384-3682, 383-2806.

MISTER SWEEPER
The biggest and best selection of rebuilt and new vacuums on Vancouver Island. Compact, Filter Queen, Electrolux, Kirby, Hoover, Eureka etc., etc. always in stock. Also built-in vacuums at super low package price.
★ We Service What We Sell ★
901 Esquimalt (At Head St.)
386-3717
UNIT 8-310 GOLDSTREAM
in the shopping centre 474-1011

HOMELITE
CHAINSAWS
SALES—PARTS—SERVICE RENTALS
GIBSON POWERCRAFT
NOW AT 730 HILLSIDE
382-8291

FOR CAMPER: ICE BOX, $35. Propane stove, $45. Door, $80. 479-5659.

DIAMOND RING, 3 STONES, 1 karat total, appraised at $5000, asking $3000. 112-748-3692.

8'' GALVANIZED CULVERT. Wanted: one GR 50-15 TA radial tire. 656-3730.

8 MIRRORS, APPROXImately 24X46, $35 each. 474-1311, 479-3231

LOVESEAT, SLIP COVERED in Liberty floral print, excellent, $75. 595-7257

THE BEST MONEY CAN BUY Sony KV1710, $325. Branch Circuits, 1005 View Street, 386-2544

BEAUTIFUL WEDDING dress and veil, size 7, cost $350, selling $200. 383-8595.

VALUE YOU CAN AFFORD. Mans 7 diamond cluster ring, half price. 479-1539

12 CU. FT. FREEZER. 26'' ZEnith colour TV. Teak wall unit. Call after 6pm, 386-1671

PROPANE STOVE, $150 AND three way fridge $250 for boat or camper. 478-8816

CONTEMPORARY, NEARLY new clothes for sale. Ladies sizes 5 & 7. 592-4632 ask for Pat.

HIDE A BED $30. STEREO $75. Wide mouthed jars. Phone 477-1239

MISC., WELL PAINTED, SEAsoned lumber. Ideal for fencing. 7-974 Goldstream Avenue.

DELTA WING HANG GLIDER, 26', excellent condition, $400. 658-8240.

LARGE COLONIAL STYLE swing cradle, $75. Encyclopedia set $40. 478-5910 after 6pm

9'X12' PLAIN NYLON RUG, bronze-gold, like new. Bargain $75. 595-2128 evenings.

CARPETING, GREEN, LOW pile, nylon shag, 59 yards in excellent condition. 384-3777.

12X15 BLUE CARPET, 3 PIECE bedroom suite with new caster frame, liquor cabinet. 652-2465.

EIGHT BAGS MANURE, SOIL, chips or bark, $12 delivered. 592-7068.

GRAVEL OR SAND $18; NEW concrete slabs 95¢ delivered. 592-7068.

BIRDS EYE MAPLE BURLS. Dry large small over 200. 724-2482.

PINK EVENING GOWN, 2 other dresses and sweater for sale. 595-1668.

EXCELLENT KIRBY UPright vacuum, over $500 new, great suction, $185. 384-1271

ENCYCLOPEDIA BRITANNIca, latest edition, as new, $650. 598-2226 after 6pm.

FAIRBANKS MORSE 2 CYLINder light plant, electric start, good running order. 652-2681.

HOCKEY HELMET WITH cage, $20. Mecanno set No. 5, $20. Both near new. 383-3962 after 4.

LEAD FISHING WEIGHTS, 1 to 20 pounds, $1 per pound. 478-5636.

SOLAR ALARM SILVER watch and radio for sale. 592-7978

CHAIN SAW. ELECTROLUX vacuum. Apartment size washer and dryer. 478-3942.

APARTMENT FREEZER. Utility trailer. Small boat. 478-3942.

UTILITY TRAILER, CITY tested, licenced, tires almost new. $90. 383-8776

COLONIAL CHESTERFIELD suite, excellent condition, $350. 382-7091.

EPI 120 SPEAKERS, $300 PAIR. Rocker recliner, $50. Space heater, $30. 383-4419.

DIAMOND RING, 1.35 CARAT appraised value $8,200. Now for $5,600. 721-5149 after 4pm.

BRONZE HOT WATER TANK, complete with elements. Offers. 658-8348.

EVERETT JENNINGS STARliner wheelchair for sale. $100 negotiable. 383-2225

MOVING: STOVE AND fridge and miscellaneous. Ph: 658-8049.

SOLID MAHOGANY DINING table, circa 1870. Lady's clothing, 14-16, man's ring. 385-7248.

COMMERCIAL MEAT GRINDer, steak tenderizer, 24''x30'' meat block, $350 for lot. 382-1751

STAINLESS STEEL COMMERcial range hood with filters, 5'x3'. $150. 478-7134

MOVING. MUST SELL COMplete houseful of furniture, antiques, etc. 474-1981

COMPACT VACUUM WITH powerhead, $250. 478-0877.

SHAMPOOER, ELECTROLUX 3 brush. 474-1311

SIZE 10 BOWLING SHOES AND bag, like new, $20. 595-3852.

FIVE RED CEDAR BURLS for sale. 478-6118

BUILT IN VAC WITH HOSE and all attachments. 474-1311

UTILITY TRAILER, 6'X6½', with 15'' metal sides. 727-2747.

ONE 9X12 BRITISH INDIA RUG $400 or best offer. 384-8267.

DEEP FREEZE AND 2 HORSEpower rototiller. 477-7894.

ALL METAL TANDEM TRAILer, 6'6''x10'x6'. 478-9670.

UTILITY BOX TRAILER, 8'x5½', $350. 386-6939 after 7pm.

75 CU. FT. PACKING CRATES, good for compost too. 477-3698.

300 FT. 4 IN. PERFERATED sewer pipe, 65¢ per foot. 478-7929

WATER SKIS; 12X15 SHAG rug, as new. 479-8808.

MATERNITY WARDROBE size 14. 383-0824.

18X4 ROUND POOL, FRAME and filter. 479-4186.

101 CHILDREN'S MISCELLANEOUS

ROUND-A-BOUT
CHILDREN'S CLOTHES
We will sell quality used childrens clothing, 1005 View, Tues-Sat, 10-5 p.m. 385-6552

KIDDIES' KAROUSEL
Kozy & Kute!! We sell used kids' & mat. wear, FP toys, handcrafts. 2666 Quadra, 383-1122.

TRICYCLES, PUSH CHAIR, Fisher Price and misc. toys, books, boys and girls quality used clothing sizes 3-6X. 598-6602.

WANTED: CASH FOR GOOD condition infant-size 10 childrens clothing, toys, etc. 477-1073, 383-1856.

WANTED 6-YEAR SIZE CRIB and mattress, up to $30. 474-2971, 381-1513.

WANTED: BABY CARRIAGE and carseat in very good condition. 595-7408.

GOOD CHILDRENS CLOTHES for sale, Saturday, June 14th. 3290 Shelley Street. 595-2321.

CRIB, SWING SET, TRICYcle, etc. 598-4008.

RED WAGON, $18. BABY backpack, $7. 656-7609.

103 MISCELLANEOUS WANTED

LIVELY ACTION
Oak Bay
AUCTION
"Where Quality Street Begins"
Antique & Collectible Sale
WED. JUNE 18, 1980, 7 p.m.
For appraisal of your articles, please call 592-5111. Sit and bid for treasures in air-conditioned comfort, behind the Tweed Curtain. 2036 Oak Bay Avenue.

URGENTLY WANTED
GOLD
SILVER
DIAMONDS
STERLING
SILVER COINS
Come in for free appraisals
NO OBLIGATIONS.
UNIVERSAL TRADING CENTRE
584 JOHNSON 383-9512

Are you getting the most from your
GARAGE SALE?
for an auction estimate or a cash offer contact LUNDS today. 386-3308. The auctioneers and appraisers for Victoria. 926 Fort St.

CASH
We buy and sell vintage clothing and accessories, furs, jewelry. China and all collectible nostalgia items. Estate appraisals. 384-4547 11-5 P.M., 577- Johnson. The Bay Window.

CONSIGNMENTS
Victoria's only consignment store, taking furniture or small appliances. High traffic area. Fully insured. Anything considered. We pick-up. 381-1513 or 474-2971.

THE SALVATION ARMY needs your clothing, furniture, household goods. "Help us to help others." Family Thrift Stores. Victoria, Sidney, Langford. For Pickup— 386-3295

WANTED FOR CASH, OLD toy trains, electric or non-electric, made before 1940. Any makes. Give full details, models, photo if possible. Fraser, Box 87, Saturna Island, B.C. V0N 2Y0.

URGENTLY WANTED
Refrigerators, freezers, ranges, automatic washers and dryers.
TOP PRICES PAID.
Phoenix Appliances 384-0423

CASH FOR HARLEQUIN ROmances, Mills & Boon, Woman's Weekly, etc; we also buy other paperbacks, hardcovers. Oak Bay Books. 592-2933, 592-3926.

Beer Bottles and cans 60¢ doz, soft drink bottles, old car batteries, radiators, copper, brass, lead etc. 526 David, 383-1328, 8-4.

DIAMONDS & GOLD WANTED Cash for your diamonds and rings in any condition. Universal Trading, 584 Johnson, 383-9512.

SMALL BOAT TRAILER AND utility trailer, any condition. 474-1311, 479-3231

WE PAY CASH FOR ALL square cornered fridges, stoves, washers, dryers, deep freezes, working or not. 384-5721

WANTED: 25' ALUMINUM EXtension ladder, also 20-30' metal chain 3/8'' or 5/16'' links. 477-2683.

DICTATION OR TRANSCRIPing machine which uses mini cassette, 477-1514. After 5pm 478-2887

SMALL OUTBOARD MOTOR, working or not, 474-1311, 479-3231

HARDWOOD FLOORING willing to remove. What have you got? Consider any condition. 478-6226.

CASH OR CONSIGNMENT for used clothing and collectibles, will pickup. Call 383-4132, 11-5pm.

SELL OLD BOOKS TO THE HAUNTED BOOKSHOP
382-1427

WANTED: OLD CHANDEliers and glass shades. Phone 595-0875 or 383-1515.

CASH LOANED. GUNS, GOLD, etc. Ric's Pawn Shop, 555 Johnson, 384-5422.

WANTED: SAND FILTER, etc. for swimming pool. 478-2954.

FRIDGES, SQUARE CORnered, working or not. 478-2313, 478-5449.

WANTED: BEDROOM SUITE, preferably mahogany, in excellent condition. 592-0992

APARTMENT FRIDGE AND stove; colonial loveseat; wooden rocker. 382-4775

WANTED
Mobile home tandem axle and wheels. 479-4447.

WANTED: TWO MATCHING sliding windows 4'x3' wide. 477-7559

WANTED—PEAVY—30 OR 40 lb. propane tank — comealong. 598-4210.

CASH FOR YOUR OLD SEWing machine. Singer Sewing Centre, Hillside Mall, 595-4545.

WANTED AUTOMATIC WASHer, portable dishwasher, dryer. Working or not. 592-6715.

SMALL BOAT TRAILER AND utility trailer any condition. 474-1311, 479-3231.

WANTED: WEIGHT LIFTING equipment and camping equipment. After 6 p.m. 388-7426.

SHRINE CIRCUS TICKET Winner Wynne Morris, 2707 Scafe Rd.

OLD BRASS NAUTICAL GEAR, old ornate style cash register and coffee grinder. 477-7787.

WANTED: TABLE SAW, LAWN mower, rocking chair, hand tools. 382-6491.

LAWN MOWER, WORKING OR not, for cash. 474-1311, 479-3231.

FRIDGES, FREEZERS bought. 383-7213. All Temp.

WASHER, DRYER, AND DEEP freeze. 474-1311, 479-3231

WANTED: HOT WATER TANK in good condition. 474-1311

LAWNMOWER, WORKING OR not, for cash. 474-1311. 479-3231

WANTED: DIMPLEX MODEL A-38, 500 watt heater. 656-7013

WANTED: KINGSIZE BED. 383-7664

105 GARAGE SALES

SHRINE CIRCUS TICKET Winner Roy Tempest, 1007 Joan Crescent.

1903 HAMPSHIRE ROAD, Yard and Garage Sale from 9-2 Saturday June 14th.

COUCHES, DESK, CHAIRS, bed, black and white TV, 1204 Summit, Sunday 10-3

CRAFTSMAN 6'' METAL turning lathe $325. Metal cutting band saw $300. Floor model drill press ⅝'' chuck $325. Power tools, hand tools, golf clubs, lots of new plumbing fittings, copper, brass and lead stubs. New kitchen taps with spray, new bathroom sink, also wallhung sink, ss kitchen sink. 100 amp combination fuse panel. Two jerry cans. Hipwaders. Garden mushroom lights. Trailer stub axle and bearing assembly. Two 5 gallon stainless tanks. Polaroid camera. Electric heaters. Other miscellaneous items. 100 Uganda Ave., Saturday, after 10am.

FAMILY SALE, SATURDAY-Sunday, 10-5pm, 3027 Lochside past Marigold Nursery. Doors, pair 2'x6'6'' french, pair 18'' half louvre, 6'x6'6'' patio. Windows, 23½''x57½'' aluminum, 2 wood frame 5'6''x3'5'' (3 leaded panes), one 4'9''x5'6'', one 21''x33'' leaded panel. Older 10hp Johnson, runs well. 78x15 tires, G78x14 wheel and tire. Canvas tarp, cheese drums, electric heater, dresses size 14-16, car top carrier, kitchen steel and wall hung vanity sink, cold weather sleeping bag and other miscellaneous.

FRIDGE AND STOVE, REGUlar price $1300, one year old, asking $850. Zenith 26'' colour TV, asking $350. Combination AM-FM phono and TV, highchairs, baby and children articles, lamps, ornaments, new vanity sink, bedframes, many other articles. 1012 Jenkins Road. 9-9. 478-9476

4 FAMILY GARAGE SALE, 642 Canterbury (Douglas-McKenzie area), June 14th and 15th, 10am-4pm. Old telephone, reel mower (like new), rotary, stud tires on rims (G78X14). English bone china, good clothing (larger women's), girl's 18'' bike, ping pong set and table, suitcases, furniture and misc.

SUPER SALE
4 families. Pine and chrome tables, stoves, Toro lawnmower, small motors, tools, toys, bathroom sink and tub, clothing, chesterfield and chair, much more. Saturday, 9:30am-3pm., 954 Banks Street. No early birds.

10-2, SATURDAY JUNE 14TH. Beautiful teak dining table and chairs, coffee table, Pentax and Yashica cameras, microscope, kitchen counter, firewood, clothes and misc. household items. 812 Leota Place-take Pat Bay Highway to Haliburton and follow the signs.

OAK BAY
483 St. Patrick (at Beach Drive) Saturday 8am-noon. Rhattan mats, rubber dinghy, hair dryer, electric fireplace, childrens clothing, records, pictures, books, movie projector, furniture, carpet, tape recorder, lights, baby buggy.

MERCURY VAPOUR LIGHTS, 3-400 watts, 1-175 watts. 8 panel doors. Commercial floor polisher. Gas heaters. 22'' arborite table tops. 10 brass light fixtures, suitable for restaurant. 100 Uganda Ave. Saturday, from 10am.

SATURDAY, JUNE 14TH, 10am-3pm. 3288 Kenwood Place, right off Metchosin at Colwood Fire Hall, left onto Terrahue and follow the signs to the second cul-de-sac. Couch, chair, occasional tables, plate glass mirror, fridge, much more.

GARAGE SALE, SATURDAY 7am-7pm, Sunday 10am-4pm, 501 Gorge Road East. Dressers, propane fridge, aluminium windows, assorted tools, mag wheels, chairs, tables, books, old bottles, beds, compressor, bicycles, misc. items.

MOVING SALE. 6 HORSEPOWer Chrysler longshaft outboard. Antique brass compass and binnacle. Diesel boat heater. Trunk. Refrigerator. Books. Lots of clothing and miscellaneous. At cottage, 790 Lily Avenue. Saturday and Sunday 4-9pm.

TWO FAMILY SALE. CLOTHing, toys, books, games, drapes, carpeting, louvred doors, housewares, sporting goods, "qualitie junque" Saturday June 14th, 10-5, 2220 Tashy Place, Gordon Head.

MOVING TO VANCOUVER, our junk may be your treasure. June 14 and 15th, Saturday and Sunday 10am-4pm. Antiques, tiles, stereo equipment, 16' boat and lots of household items. 9130 Ardmore Dr., Sidney.

SATURDAY DRIVEWAY sale. Quality cooking, baking, canning, and kitchen ware. Large selection garden and houseplants. And Miscellaneous. 9am, weather permitting. 766 Falkland Road.

CORNER OF METCHOSIN Rd/Trout Lane, 1-block off Sooke Rd. Boat equipment, camping equipment, auto parts, baby miscellaneous, lots of household items. Saturday-Sunday, 10:30am-4pm.

BALCONY SALE
Back of 303 Vancouver St. Everything on sale must go by evening. 9am-5pm. Rain or shine.

SATURDAY, 9-2PM. DELUXE glass firescreen, dining table, buffet, bikes, heavy axle with brakes, pictures, toys, books, lots more. 11261 Piers Rd., off Lands End.

GARAGE SALE, SATURDAY, June 14th, 9am-2pm. 4381 Northridge Crescent. Childrens books, comics, skates, chesterfield set, hot water tank. Misc. items.

HOUSE AND YARD SALE. Furniture, appliances, garden tools, carpets, lumber, brass lamp, car, truck parts, complete set of mechanics tools. 381-0774. 614 Dunedin.

GARAGE SALE. MANY CHILdren's toys, ice skates, 3 speed bike, bedspreads, Canadiana pine double bed, assorted household items. 11am-3pm, Saturday, June 14th. 5414 Fowler Rd.

CARPORT SALE. FRIDAY and Saturday, June 13th-14th. 10am-5pm. 1656 Cedar Ave. off Shelbourne. Adult and baby clothes, household items, baked goods, flower baskets, etc.

SATURDAY 10-2, POTTERY, current Sci-fi, Marguerite posters, clothes, misc. 315 Beckley (off Oswego).

GARAGE SALE. USED dryer, stove, books, more. Saturday June 14th, 10am-6pm. 1279 McKenzie Ave.

GARAGE SALE, MOVING, miscellaneous, including beds, stove, frig. 10-12, Saturday, June 14th, 2162 Epworth, Oak Bay Jr.

GARAGE SALE, FURNITURE and nick nacks, 482 Obed Ave. 386-7369. 9am-9pm, Saturday and Sunday.

GARAGE SALE, JUNE 14, 9-5. 1163 North Park St. Refrigerator, $50. Wringer washer, $25. Garden tools, much more.

GARAGE SALE, 23 LINDEN Ave. Saturday, 10-5. Miscellaneous items, toys, ski equipment, sports equipment, etc.

GARAGE SALE, SUNDAY 10am-4pm. Girls clothes, skates, misc. household items. 2090 Carnarvon St.

OODLES OF HOUSEHOLD and garden items. June 14th, 10am, 2698 Eastdowne Rd.

GARAGE SALE, SATURDAY, June 14th, from 10am on. 537 West Bay Terrace.

GARAGE SALE, SUNDAY, June 15th, 206-1230 Fort St. 10am to 10pm. 381-5948

GARAGE SALE, SATURDAY June 14th. 11am-3pm. 953 Falaise Cres.

JUNE 14 & 15, 10-5. HOUSEhold furniture, miscellaneous. 3-639 Battery St. 385-3816.

YARD SALE. FURNITURE, misc. items, records. 3132 Millgrove. Sunday 9-3pm.

HOUSE SALE. MISCELLANEous. Saturday 9am-12. 867 Craigflower Road.

GARAGE SALE, SATURDAY 12-6, 1155 Union Rd., 386-6536.

GARAGE SALE, SATURDAY, 10am-4pm, 3919 Quadra.

SATURDAY JUNE 14TH, 9am-1pm. 2746 Foul Bay Rd.

COMMUNITY YARD SALE, Saturday June 14th, 10-3, 5574 East Sooke Road, 642-4004. Furniture, lamps, clothes, toys, books, wood cook stove, Ashley wood heat stove and more.

MOVING SALE, SUNDAY 10am-6pm, 2634 Mt. Stephen (off Haultain near Cook). Washing machines, furniture, carpets, drapes, shelves, bike, much more. 382-2027.

1908 SHAKESPEARE, CORner Begbie. Saturday 9-3. Insulation, linen, pots, pans, fur jacket, shelving, 5 horsepower Toro lawn vacuum, Braun electronic rechargeable flash, and more.

MOVING SALE, NUMEROUS misc. items, clothing, books, lumber, garden tools, nick nacks, etc. 2-9 Saturday June 14th, 11-9 Sunday June 15th, 610 Kelly Road, Colwood.

GARAGE SALE. 3057 AND 3053 Glen Manor Place, Colwood. Saturday and Sunday, 10am-8pm, 478-2437, 478-2515. Household goods, lamps, miscellaneous.

GARAGE SALE, COLLECTibles, childrens clothing, depression glass and misc. Saturday 10-4, 669 Grenville Ave., Esquimalt.

BASEMENT AND GARAGE sale. Excess furniture, desks, chairs, lamps, and miscellaneous. Friday 8-4, Saturday 8-4. 2620 Lincoln

MOVING SALE-NUMEROUS items from furniture and appliances to nick-nacks. Drop by at 1009 Richmond Ave. Sunday, June 15th, from 10am-4pm.

GARAGE SALE. SATURDAY 10-3. Car parts. Adult clothing, long dresses, tent, space saver, outdoor clothes dryer. Miscellaneous. 730 Daisy off Marigold.

BACKYARD SALE, SATURday, June 14 and Sunday June 15th, 10am-6pm. Camping equipment, books, collectables and misc. 2809 Foul Bay Road.

CHILDREN'S INTERNATIONal Summer Village garage sale. Oak Bay Fireman's Hall. Saturday, June 14th, 10am-2pm only. No pre-sales.

MOVING. 2 FAMILY SALE. APpliances, drapes, cameras, many miscellaneous items. Saturday, 9am-2pm. 204-3255 Quadra St.

GARAGE SALE AT 910 EDGE Place, Sat. June 14th, 10:00 AM Electric train, tools, lawnmower, small appliances, furniture, firescreen, lamp, etc.

APARTMENT SALE. NUMERous small items. Plants, records, etc. Saturday, 9am to 9pm. 1056 Craigflower, rear entrance. 384-6419.

3 FAMILY GARAGE SALE. Couch and chair. Many misc. items. 11am-4pm, Saturday June 14th only, 915 Terrace Avenue off Rockland.

SATURDAY 9AM-5PM. Stereo, B&W portable TV, books, tools, tires and rims, clothing, and miscellaneous household items. 1529 Mt Douglas X Rds.

MOVING SALE, SATURDAY and Sunday 9am-6pm, 1852 Feltham Road. Furniture, appliances, ping pong table and several misc. items.

THE GIRLS AUXILIARY OF St. Peter's Church garage sale, Saturday, June 14th, 10am-3pm at St. Peter's Church Hall, Lakehill.

GARAGE AND BAKE SALE, Saturday June 14th, 9am, 112 Montreal Street. In aid of Vancouver Island Kidney Patients Assoc.

MOVING. MUST SELL COMplete houseful of furniture, antiques, etc. 474-1981. 765 Latoria Road, Langford. Saturday and Sunday

MOVING SALE. 211 LAGOON Road. Saturday, 14 June, 10-5pm. Including carpets, typewriter, furniture, guitar, misc.

GARAGE SALE. OLD CLOTHing, miscellaneous items. 322 Robertson St. Saturday 10am-2pm.

LEAVING COUNTRY, MISC. household items, tools, fishing tackle, 10-4 Friday, Saturday, Sunday, 4384 Robinwood Dr.

GARAGE SALE, NUMEROUS items, plus clothing. Saturday and Sunday, 14-15th. 10am. 78 Wellington Ave. Fairfield.

DRIVEWAY SALE, 1-1032 VERrinder, Sunday, June 15th, 10am-5pm. No early birds. Cancelled if raining.

GARAGE SALE. HOUSEHOLD furniture, antiques, tools, etc. Saturday, June 14th, 8am-4pm., 1072 Davie.

CURIOS, COLLECTIBLES, clothing, furniture, household items, etc. June 14th, 10-4. 1151 Old Esquimalt Rd. 383-3056.

SATURDAY, 9 TIL 5. MISCELlaneous items; dark room enlarger, men's 10-speed bike; etc. 3910 Raymond St. South.

FAMILY GARAGE SALE. Everything priced to go. Saturday, June 14th at 639 Grenville Ave. Esquimalt, 11-3.

TOOLS, HOUSEHOLD GOODS, miscellaneous. Saturday and Sunday, 9 to 5pm. 124 Hampton Rd.

GOLF BAG AND CLUBS, TORnado vacuum, drapes, many misc. items at 156 Maddock St., Saturday and Sunday 10-4.

GARAGE SALE
1737 Jefferson Ave., Saturday 10am. Quality household and garden items.

GARAGE SALE, SATURDAY and Sunday, Moving must sell. 2403 Fernwood Road from 10am-4pm.

CHILDREN'S CLOTHES. Dryer, $10. Colour TV. Bedding plants. Lots of misc. Saturday 9-12. 985,986 Ambassador.

I'M HOLDING MY SWAP AND shop at Esquimalt Sports Center on Sunday at 10am.

GARAGE SATURDAY SATURday June 14th, 8:30, 576 Baxter Ave.

10AM-6PM SATURDAY, 1703 Sprucewood Place. Misc. household and sports items.

GARAGE SALE, 4391 ELNIDO Crescent. English pram, lawn mowers, misc. Saturday 9-4.

GARAGE SALE. SATURDAY, 9-4pm. Household items. Persian rug. 2464 Tanner Rd.

GARAGE SALE. MISC. BOOKS, lamps, some furniture, records. #14 119 Croft St., 382-9250.

333 MOSS STREET, SATURday, June 14th, 10am-4pm. A little of everything.

1976 MAZDA. HOUSEHOLD items. 2140 Tanlee, Saanichton (off Stellys).

115 SWAPS

9X12' TENT WITH CANVAS floor together with electrical floor polisher and accessories, used only once. Will swap for imitation fireplace with electrical coal and/or log fire. 385-6233.

1968 OLDS VISTA CRUISER, stationwagon, V8 automatic, all power, tested, mags, offers or trade. Complete set of mechanics tools. 381-0774.

SWAP EQUITY IN 3 BEDroom, 2 year old duplex, Colwood area, for truck and camper. Approx. equity $10,000. 478-1249.

AIR COMPRESSOR FROM REfrigeration plant. Swap for piano, scuba outfit. Offers. 598-8703.

'75 PONTIAC 2-DOOR HARDtop, 350 automatic, for GM pickup truck. 477-0303, 479-3232.

1958 CHRISCRAFT 30', TOP shape, will trade for property, bric. $32,000 value. 479-2710.

10 SPEED BIKE, GOOD CONDItion swap for table saw or sell. 386-3390 between 6pm-8pm.

34' WOOD SAILBOAT, OFFERS or Swap for old car. 652-5618

Stash some extra cash ... sell your "don't needs" in these columns.

116 COINS and STAMPS

5 OUNCES 24 CARAT GOLD Native Indian Heritage Medallion set. Only 40 sets minted. Offers. 478-7843, 478-2240 after 6 PM

WE BUY SILVER COINS AND sterling. Universal Trading Centre, 383-9512

117 ANTIQUES and ARTS

ANTIQUE AND FINE ART AUCTION

MON. JUNE 9, 1980 at 7PM

Incl. 17th, 18th & 19th C. furniture, Canadian & European fine art, Oriental carpets, clocks, copper & brass, china & glass, collectibles, etc.

For the appraisal of your articles please call MR. JOHN BOYLE
926 FORT ST. 386-3308

LUNDS

ANTIQUES
SHOW & SALE

Will McKitka's Heritage Fair with over 45 dealors from Vancouver, Victoria, Vancouver Island and Fraser Valley. THOUSANDS OF QUALITY ANTIQUES and collectibles. June 14 & 15; Sat 11 til 9; Sun 9 til 5 at the River Inn, 3500 Cessna Dr Richmond (formerly Airport Hyatt House) Admission $1. For info: 594-6547, 584-8210.

QUALITY EUROPEAN CRYSTal, modern: Baccarat (French), Falcon $400. Prism $400. Vase $200. Swedish 2-8'' bowls $125 each, 2 bud vases $60 each, eagle $125. 2 large antique Baccarat vases $1500. Trade for piano, antique furniture or vintage auto. 478-6529.

TOP PRICES FOR SWORDS, bayonets, uniforms, badges, medals, anything military. Royal Doulton mugs and figurines. Anything old and interesting. Hibernia Antiques, 1034 Fort Street, 386-0911, 383-0405.

VICTORIA MEDAL & MILITARIA LTD
Medals, Swords, Uniforms, etc. 1109 Langley St. (between Bastion Sq. & Fort) 384-4041.

MARSHALL ANTIQUES, 1030 Fort. We buy quality furniture, silver, china, crystal. TOP PRICES PAID. 382-0511.

WANTED: QUALITY ANTique furniture, rugs, clocks, paintings, silver, etc. Top prices. D. Robinson, 1019 Fort, 384-6425.

COLLECTOR WILL BUY OR repair any wind-up gramaphone, outside horn or otherwise. 595-4768.

FURNITURE REFINISHING and antique restoration by museum trained professional, satisfaction guaranteed. 388-9153.

ORIGINAL 36''X24'' OIL painting, California Galleries, Baja scenery, paid $700, selling for $400. #109-724 Sea Terrace.

FURNITURE REPAIRED. ANtiques our specialty. Phone 478-2539.

I WILL PAY UP TO $100 FOR A Dewars Doulton whiskey jug. 479-4952 after 5 or on weekend.

SILVER PROFESSIONALLY cleaned and polished, very reasonable. 384-2108 mornings.

4 PIECE TURN OF THE CENtury Elgin gold watch, must be seen. Offers. 384-1019.

VERY RARE SLOT MACHINE, One Arm Bandit, circa 1890, offers. 642-4851.

ORIGINAL OIL PAINTINGS, European artists, private collection, various sizes. 384-3471

14 CARAT ANTIQUE GOLD chain. After 5pm, 385-3460

120 GARDEN SUPPLIES

FIR BARK FOR SALE. 479-8306.

Fertilizer

SAANWOOD FARMS LTD. Cow manure. 652-2026 or 652-1743. No Sunday calls please.

Plowing, Rotovating and Cultivating

DON'S TRACTOR SERVICE
477-3913
We rotovate, plow, cut grass and brush; also loading and hauling.

CUSTOM SWATHING, RAKING and baling. 652-2026. No Sunday calls please.

TED'S TRACTOR SERVICE. Rotivating, plowing, leveling. Hay cutting. 478-4059.

Seeds, Bulbs, Plants Trees and Shrubs

HANGING BASKETS
Beautiful hand split cedar, moss baskets containing Geranium, petunias, marigolds, schizanthus, lobelia, napeta, viscaria, pansys, impatients just beginning to bloom that will last all summer $9.95. 2586 West Burnside. 478-7929

GERANIUMS, 50¢ AND UP. Trailing lobelia, marigolds, and many other bedding plants, 55¢ a box. Apply at rear 1075 Goldstream. Open Sunday.

TOMATO PLANTS, $1.25 PER dozen. Lobelia and Petunias. 1424 Edgeware Rd.

BAMBOO PLANTS. 656-3272 after 7pm.

Tools and Supplies

JACOBSON HEAVY DUTY commercial rotary lawnmower, completely reconditioned, new motor. Best offer. 479-6353.

RIDE-ON MOWER, TORO, 5 HP. Good condition. $450. 652-1516.

8 HP RIDING MOWER, $350. 478-6649.

Top Soil, Rocks and Fill

TOPSOIL
PATIO SLABS BARK
SANDS GRAVELS
SACKED CEMENT
WE LOAD
PICKUPS AND TRAILERS
7 DAYS A WEEK
TRIO
GRAVEL MART
½ mi. north of Fable Cottage
Cordova Bay Rd. at Fowler Rd.

Excellent
SCREENED AND BLENDED
TOPSOIL
$9.50
per metric ton
cartage extra
Trio Ready Mix (1971) Ltd.
658-5235

SCREENED TOP SOIL WITH manure and sand, $12/yd. Delivery extra. Sterilized potting soil by bag. E. Nixon Ltd. 478-0511; Nights 479-1937, 479-2995

HILLBANK GRAVEL SUPplies Ltd. Top quality topsoil delivered in Victoria area. 10-20 yard load. $11 peat mix, $10 peat soil. 743-2467.

TOPSOIL DELIVERED, 12-15 cu yd load, $9 cu yd. Breakwater rock, clean fill. Wakeman and Trimble Contractors Ltd: 652-1194, 652-2445

BY SACK, WEED FREE black soil. Open 7 days a week, 382-2843.

SAND, GRAVEL, DRAIN rock, crushed rock, and top soil, 1 to 6 yard loads. 658-5406.

#1 SHREDDED SOIL, 15 YARD loads, $10 per yard. After 6, 479-8349.

125 PETS and SUPPLIES

VANCOUVER ISLAND DOG Fanciers Association Sanction Match, Sunday June 15th, Brentwood hall, Wallace Dr. Entries 10:30 til 12 noon; Junior Handling 11am. Show starts at 12 noon. Graduate Class, dogs with 5-points or over, Champions included. Information: 478-5861.

CONFORMATION HANDLING classes will begin at 7:30pm, June 17th, 1980 at Beaver Lake Park sponsored by The SHORELINE KENNEL CLUB. All interested persons welcome. No charge. For information phone 479-5684 or 652-2645.

MISS JEZABEL CAT'S OWNER was inconsiderate enough to have an accident. We apologize, but re-application for the adoption of her offspring are now being accepted. 479-0619.

REGISTERED YELLOW LAbrador Retriever for sale. Field trial ribbon winner, also excellent hunting dog. 2 years old, affectionate, good disposition. $250 to a hunter. 652-1448.

SIBERIAN HUSKIES. MALE, 2 years, very friendly, outgoing, very reasonable to loving home. Female, 7 years, Canadian champion, C.D., good breeding stock, $150. 112-334-2189.

DARLING DAPPLED DACHShunds, Standard Longhaired, Show/Pet puppies. P. Taylor, Brandachs, 146 Madison Crescent, Brandon, Manitoba, R7A 2H1. (204) 728-2841.

PUREBRED REGISTERED Golden Retriever Hungarian Vizsla puppies for sale, easily trained, show dog quality. To view call 385-9307

CKC REGISTERED ROUGH (Lassie) collie puppies for sale at end of June. Sovereign bloodline champion sire. Shawnigan Lake, B.C. 112-743-4583.

FEMALE GOLDEN REtreiver, registered purebred, 6 years old, well trained and protective. Suit mature couple or persons. 652-2845.

DOG TO GIVE AWAY, LAB Shepherd, female, spayed, 1-year, brought up in Yukon, city doesn't suit her, needs room to run. 385-9256.

2 YEAR OLD DOBERMAN, very good with children and women, excellent watchdog, free to suitable home, preferably with yard to run. 385-9705

DUSTY NEEDS LOVING, country home. One year old, Australian Shepherd, double registered, ribbons, well trained. Extremely friendly. 595-4126.

BEAUTIFUL WHITE COCKAtiels, mostly males, some this years hatch, others 1 year old. Easy to tame. $100 each. 382-0231.

FRIENDLY, PLAYFUL MALE tabby cat has adopted us. Have 3 other cats so would like to find him a good home. Extremely good with children. 478-7067.

BEFORE BUYING A PUPPY call Victoria City Kennel Club ''Watchdog'' for advice. 478-4177.

SEA SHORE PET SHOP LTD.
Tropical Fish — Birds
Small Animals — Supplies
Town & Country 383-9313

PUPPIES, 10-WEEKS OLD, Lab Shepherd Cross, dew claws removed, shots, all medical records. $75. 656-1387 anytime.

TOP-QUALITY REGISTERED German Shepherd puppies for sale. (Parksville) 468-9736, after 5:30 or weekends.

13 WEEK OLD, REGISTERED Chesapeake, excellent hunting and field stock. Firm $250. 479-9794.

MOVING, MUST HAVE GOOD home for Maltese Poodle cross, two grown cats part Persian, 2-kittens. 478-9786.

AMERICAN PITBULL AND Lab cross pups, for sale. $15. Two black males left. 8 weeks old. 595-2897

DESPARATELY NEED homes: one Alsatian and one Bloodhound and Doberman cross. Phone 382-4098

MALE HUNGARIAN VIZSLA Pointer pup, 11 weeks, housetrained, extremely reasonable. Call 595-4208.

FREE
Two 9 week old kittens (brother and sister). Very nice markings. Will deliver. 381-1513 or 474-2971.

40 GALLON AQUARIUM, stand, canopy, 2 Dynaflo filters, $65. 15 gallon aquarium, $9; 2 bird cages $20 and $8. 592-5970.

BETHRIE SHELTIES REG. Joey, Rusty and Max ready to go. Call evenings after 5pm, 478-9728

FORMERLY STARVING stray kitty, now fit as a fiddle, must go to good home, spayed. 382-7060.

NEW HOME NEEDED FOR purebred Black Lab female, 9 months, great temperment. 658-8889.

REGISTERED YELLOW OR black labradors, excellent pedigree. $200-$250. 1655 West Shawnigan. 112-743-2905.

Female Rottweiler for sale. 385-8209

PEDIGREE IRISH SETTER puppies, Eastern stock. Ideal pets, show or field. 758-9893.

LOVELY KITTENS, FREE TO good home, litter-trained. Phone 658-5614, after 5 pm.

ADORABLE KITTENS FOR loving home, one female, 2 males. Litter trained. 478-8023.

FREE FLUFFY KITTENS TO good homes. Please phone 386-1106 weekdays after 6.

3 KITTENS, TO GOOD HOME, black and white, 10 weeks old. 477-8563, 382-7539.

PART PERSIAN KITTENS TO give away, litter trained. 474-1354.

ONE LHASA APSO PUREbred female and one cockapoo for sale. 386-7566.

FULL SIZE BUDGIE CAGE, complete with stand, $35. 652-5824

BOLD EYED COCKATOO, 5 years old. Phone after 5pm, 479-5338

FREE TO GOOD HOMES. 10 week old kittens, litter trained. 383-0507 after 6pm

CHIHUAHUAS. ADULT NEUtered male, 5 month male. Reasonable. 381-5856

BABY BUDGIES, ALL COlours, normal Cockatiels. 478-2594.

WILL LADY WITH WHITE poodle ''Genie'' please phone 477-7559.

REGISTERED YELLOW LAB female. Good home required. Price negotiable. 479-7056

LONG HAIRED TABBY KITten, male, house trained, 8 weeks old, $2. 592-7628.

20 GALLON SHOW AQUARIUM complete including fish, $75. Pet mice with cage, $7. 477-0285.

6-MONTH OLD GUINEA PIG, complete with cage, $20. 385-5313.

KITTENS: LONG HAIR AND short hair, free to good homes, 385-2658

FREE HEALTHY GRAY AND white fluffy kitten, 8-weeks old. 382-1231.

FREE TO A GOOD HOME A pair of purebred fixed Dalmations. 478-3554.

TWO KITTENS FREE TO good homes, litter trained. 595-0773.

FREE TO GOOD HOME, healthy, energetic kittens. Good mousing stock. 478-5787

18 GALLON TANK, 6 MONTHS old, includes all accessories and fish, $75. 479-5886.

REGISTERED BLACK POOdle, male, miniature, $150. Selling due to alergy. 652-1478.

PAIR OF PEACH FACED Love birds, lovely specimens, $95. 381-5118.

125 PETS and SUPPLIES

9 WEEK OLD PUREBRED DOberman Pinscher pups male, female. 656-2938.

REGISTERED AFGHAN Hound, 1½ years old. Good pet. 478-5607.

UNEMPLOYED BLUE Heeler seeks country home with no children. 479-0496.

WANTED: GOOD HOME FOR lively, healthy, miniature Collie, $10. 474-2871

8 MONTH REGISTERED male Black Lab, must sell $150. 479-8472

PUPPIES FROM MEDIUM sized parents. Healthy and beautiful. $10. 386-6984

MOTHER CAT AND 4 KITTENS free to good homes. 383-4519.

6 PUPS, GERMAN-IRISH AND Golden Lab, $25. 381-0182

LARGE BAMBOO BIRD CAGE, as new, $20. 381-5118.

BABY BUDGIES FOR SALE. 478-7388.

SIAMESE KITTENS. 598-5877

ADORABLE GINGER AND white kittens, 658-5617

FREE PUPPIES TO GOOD homes. 479-9833

HALF DOBERMAN PUPS, free to good home. 479-6843.

7 FREE KITTENS. 652-3727.

TRAINED KITTENS, FREE TO good home, 479-7213

FREE KITTENS, BLACK males, grey female. 656-4792

127 CHICKS, POULTRY HATCHING EGGS SUPPLIES

13 MUSCOVY DUCKS, 4 COMET laying hens. 595-6289

128 LIVESTOCK SUPPLIES AND EVENTS

JOHN
MacNUTT
TRUCKING
SAWDUST—SHAVINGS
HOGFUEL
Large or Small Loads
479-6560

MANDER
TRUCKING LTD.
SAWDUST
SHAVINGS
CEDAR HOG FUEL
385-3041
After 6, 479-7629

PUREBRED REGISTERED Arabian filly 3 year old, chestnut with star, very typey head, affectionate, has placed when shown, ready to breed, any reasonable offer accepted. Call 112-748-8820 or 595-2062 evenings.

EXCELLENT DRESSAGE, eventer or jumper for serious experienced rider, 9 year old 15.3 hh Morgan X Saddlebred gelding. Quiet, sound, $1800. 112-743-4445 evenings or leave message.

REGISTERED QUARTER horse gelding, 5 years old, trained Western and English, good conformation, gentle, 15.2 hh, selling with or without saddle. 112-287-8421.

DOUBLE REGISTERED purebred Arabian gelding, 18 months old. Also 18 month old registered ½ Arabian-Palamino filly. Best offers. 658-5288. Serious inquiries only

REGISTERED throughbred filly, 3 years, 16 HH, dark bay, excellent potential, disposition and conformation. Phone evenings 112-468-7158.

OAK MEADOWS HUNTERS' Show, June 29th, 8am. Lindy Townley to judge. Extra feature: pony and childrens division. Entries at Shank's. 479-6843.

PUREBRED REGISTERED Alpine doe kid and one good yearling milker. Must reduce herd size now. Reasonable prices. 112-743-2605

COMMERICAL EWES, INclude some Finn cross and some Dorset. Purebred Dorset rams. Purebred Suffolk rams. Suncrest Farm, 112-537-5124.

¾ ARAB PALAMINO REGIStered mare, flashy, good mover, 15.2 HH. View at Wychbury Stables, Duncan, $2,500. 112-743-5751.

BEAUTIFUL NEARLY NEW English all purpose saddle, suede knee rolls, stirrups, girth and fluffy saddle pad. All for $300. After 6pm, 477-7890.

5 EXCELLENT BOX STALLS for rent. Private stable. Pack room, 2 paddocks, 2 fields. Family care. 2760 Dooley Road. Available July 1st. 652-1448.

WILL ½ LEASE MY THORoughbred gelding for a minimal amount to experienced senior rider, pleasure only. Happy Valley area. 478-0080

DORSET SHEEP FOR SALE. Purebreds and grades. Lambs and ewes, excellent health. Gabriola Island. 247-9471

REG. ¾ ARAB MARE, PART TB, bay, 5—yrs. 15hh. Well-started English. Excell. Dressage prosp. 248-9747

OLDER CHILDS ENGLISH saddle, $50. 15'' English saddle, excellent condition, $100. 478-5872.

ARAB GELDING, $750, 11 years old. Quarter horse mare, 10 years old, $600. Each 14.2hh. 642-3985

CUSTOM SWATHING, RAKING and baling. 652-2026. No Sunday calls please.

42 EWES, SUFFOCK RAM, 18 lambs 4 months old. Will sell separate. 479-7441.

CARE AND GROOM YOUR horse in exchange for riding privileges. 477-7891.

PUREBRED SHORTHORN Heifer and cow. Milking-beef cross. Must sell. 642-3672

REGISTERED ½ ARAB GELDing, 15.1 hh, asking $850. 112-339-2803.

BARNSBY INTERNATIONAL saddle, 17'', good condition, $350. 656-6805

CUSTOM BUILT CATTLE racks, fit 8' pickup box. 652-2309 or 652-2017.

WANTED PONY SUITABLE TO be trained for driving, 11 to 13 hands, good home. 478-5872.

HORSE BOX TO FIT PICKUP truck, excellent to haul a horse. 652-1010.

FOR SALE, ARAB AND QUARter horse gelding, $600. Experienced rider only. 479-0517

WANTED: 16½-17'' DRESsage type English saddle. 478-7012, 478-3253.

HEREFORD HEIFER AND Jersey steer, both yearlings. 478-0252

2 MONTH OLD SAANEN DOE kids, $30 each. 479-3551.

EAMOR ROPING SADDLE. 658-8466 or 382-4191.

MILK QUOTA FOR SALE. 112-746-6038.

LAND FOR BOARDING horses. Saanich. 727-2308.

THREE YEAR OLD REGIStered quarter horse. 479-3583.

RAW WOOL FOR SALE. $1 A pound. 652-3433

TWO PROVEN SOWS 1½ years old. 479-6818.

Classified can help make your business a success. Try it!

130 HEAVY EQUIPMENT AND MACHINERY

Tractor Loader
Construction & Farm Comb.
380 Case ''Construction King''
1977 Model with only 530 hrs.
-45 horsepower
-ROPS canopy
-heavy duty loader
-power steering
-select hydraulic system
This equipment is in excellent condition and reasonably priced.
Call 642-3348
7-9 Evenings

202 KOLMAN SCREENER 24'' belt, 4'x8' d.d., all hydraulics, hopper and feed trap, $16,000. TD25 International Cat, standard drive, angle dozer, rops canopy, beals land clearing blade, winch, new radiator, extra parts, $18,000. B61 Mack dump $3,500. Wanted — 30 or 36 inch gravel conveyor. Wanted — power shift 50 Carco winch or equivalent. Phone Earl Enquist 923-6568, Campbell River.

CLEANSTEEL-
VANCOUVER ISLANDS
LARGEST SCRAP
METAL PROCESSORS
Top prices paid for ferrous and non ferrous metals. 384-4161. 2770 Pleasant St.

FOR SALE 1975 C65 CHEVY single axle, 32,000 GVW, 366 cu. in. engine with 5-speed transmission and 2 speed rear axle. Comes with 16' ramp deck. Unit is newly painted and in excellent condition. 27,000 original miles. $7,800. 112-743-4488.

~~760C JENNY BEAM CLEANER,~~ $475 or best offer. Light steel reliance tail gate, for tandem dump, good condition, $150. Fuel tank with electric pump, 90 gallons, to carry in back of pickup, $100. Aluminum gravel box, 16', with steel liner, $250. 478-5180.

RESTORED DODGE 1 TON wrecker, 5 speed Clark, Garwood winch, ready to work, offers on $2500. After 5pm, 479-5762

1965 JOHN DEERE 2010 crawler, angle blade, brush blade, winch, ROPS plus 1959 International 190 tandem cat truck and extras. 642-5358.

WANTED: 14'-18' TANDEM type trailer with ramps for tractor. Up to 8000 lbs carrying capacity. 478-1023.

PORTABLE CIRCULAR SAW mill, all steel construction, extensive hydraulics, professionally built 1978. 652-4596.

HYDRAULIC SHAKE SPLITting machine, new 9hp motor, $1200. Call after 6pm, 477-4838.

13 FOOT DUMP, BOX WITH cam and roller hoist, $300. 478-6649.

WANTED USED REAR BUCKet approx. 18-30'' for Case backhoe. 385-0657.

J.D. 450 CRAWLER DOZER 658-8466 or 382-4191

73 INTERNATIONAL 2050, tandem dump. 478-8682

760C JENNY STEAM CLEANer, $900 or best offer. 479-8159.

EZ TEX, 2 HOPPERS, $500 firm. 478-5605 or 477-1822

135 FARM IMPLEMENTS

BUTLER BROTHERS BUILDALL
FARM, LAWN AND GARDEN EQUIPMENT
Satoh and Power King Tractors
★ Gas and Diesel/12-38 h.p. ★
Jacuzzi Pumps
Howard Rotavators
Serving the Peninsula and Islands for 50 years.
2046 KEATING XRD.
652-4437 652-1121

Ford Rollins
MACHINERY LIMITED
610 ALPHA STREET 384-0541
FORD TRACTORS
Lawn and Garden Tractors
10-20 H.P.
Farm Tractors
2 Wheel and 4 Wheel Drive
13-335 H.P.
DL-595-4A

JOHN DEERE J. GRIEVE MOTORS LTD.
Lawn & Garden Tractors
7 hp - 28 hp
Diesel Farm Tractors
22 hp - 275 hp
Full Line of Attachments
Good Supply Of Used Tractors
652-1642 SAANICHTON

J. GRIEVE MOTORS LTD. Vancouver Island's largest farm implement dealer now selling Yanmar 4-wheel drive tractors, 13 to 33 h.p. Full line of attachments.
652-1642 SAANICHTON

8N FORD TRACTOR. ALSO heavy duty steel flat deck trailer. 1550 Mills Rd, mornings only.

DAVID BROWN TRACTOR with front end loader and rotovator. 652-5753 after 5pm.

THREE POINT MOUNTED cultivator and cement mixer for sale. 477-1784

CASE GARDEN TRACTOR with hydraulic rotovator, $3,250. 479-6818.

WANTED TO RENT OR BUY: used hay rig. 656-2574

148 LEASE VEHICLES

ENSIGN
We Thought You Should Know
FINANCE
LEASING
★ 12% ★
INTEREST
All lease plans consist of two factors — depreciation and the cost of money. For a limited time, ENSIGN CHRYSLER PLYMOUTH will build you a competitive lease on any 1980 Chrysler built car or truck for
★ 12 ★
MONTHS
WITH AN OPTION TO BUY THE VEHICLE YOU HAVE DRIVEN AT
✓ FULLY
✓ DEPRECIATED
✓ VALUES
ENSIGN LEASE LTD.
Quadra at Caledonia
386-2411
DEALER NO. 5620

150 CARS FOR SALE

ENSIGN
CHRYSLER PLYMOUTH

ENSIGN
CHRYSLER
PLYMOUTH

WE THOUGHT YOU SHOULD KNOW

ALL UNITS CHECKED BY CAR CLINIC DIAGNOSTIC CENTRE

78 CHEV VAN
¾ ton, V8, radio
Power Steering/Brakes
Automatic
Ex Police Unit
★$3995★
Stock #95761

'79 Chrysler 300
'79 Dodge Omni
'79 Chev Camaro
'79 Dodge Van
'79 Ford Mustang
'79 Ford Pinto
'78 Colt S.W.
'78 Honda Civic H.B.
'78 Plymouth Horizon
'78 VW Rabbit
'77 Datsun 280Z
'77 Triumph TR7
'77 Mercury Comet
'77 Chevy Chevette
'77 Pontiac Trans Am
'77 Cordoba T-Bar
'75 Chrysler Cordoba
'75 Dodge ½ ton P.U.
'74 Toyota Landcruiser
'74 Dodge ½ ton P.U.
'74 Dodge Colt GT
'74 Ford Pinto

'74 JEEP
Cherokee 4x4
5 passenger, radio
6 cylinder, 3 speed
Roof rack
$2995
Stock #40191

PLUS MANY MORE
GOV'T TESTED PLUS 2-YEAR WRITTEN WARRANTY

WANTED!
GOOD CLEAN USED CARS
CONTACT:
DON REDECOPP

ENSIGN
Chrysler-Plymouth Ltd.
DOWNTOWN
YATES AT COOK
Dealer licence number D5295
386-2411
Open Weekdays
Till 9:00

1979 - 1980

Budget car sales
1980 CAR SALE
1980 Mustang, 17,000 kms, $5895
1980 Citation, 34,000 kms, $6095
1980 Skylark, 34,000 kms, $6095
1980 Fairmont, 18,000 kms, $6195
1980 XR-7, 16,000 kms, $7295
1980 T-Bird, 19,000 kms, $7295
Enquire Budget Rent a Car
3657 Harriet Rd 386-7715
Dealer 6165A
Budget car sales

VERY SPECIAL OPPORTUNITIES
1979 Volvo 242 DL, 4 spd. 2.1 litre engine, amfm cassette, front/rear speakers. Spotless throughout. Beige with brown interior. $1,763. less than replacement cost at $7,995. KEITH BALDWIN 382-6122, res. 384-4152. McCallum Motors Ltd. Dealer 5603.

150 CARS FOR SALE

THREE POINT MOTORS
Mercedes-Benz
PORSCHE
"BETTER VALUE"

80 SEVILLE
This is a very pretty car! Less than 1,000 miles. NOW $22,600

80 BUICK CENTURY
Most attractive two-tone silver and black sedan. V8, automatic, power steering and brakes, radio, 17,000 miles. $8,295

80 DATSUN 200SX
Hatchback SL, 4-way sunroof, AM/FM stereo, 5-speed, power steering and brakes. Less than 2,000 miles. $8,995

80 CUTLASS SUPREME
Gleaming white coupe. V8, automatic, power steering and brakes, power windows, radio. 13,000 miles. $8,195

80 PONTIAC SAFARI WAGON
Very deluxe! Only 7,500 miles. Rear-facing seat, woodgrain, custom roof rack. V8, automatic, power steering and brakes, radio. $8,195

80 DATSUN 200SX
Sporty 5-speed coupe. Only 2,300 miles. $7,380

80 CAMARO
If you're a Camaro fan you'll love this! 12,500 miles. $7,995

79 VOLVO 244GL
Only 7,500 miles on this beauty, gold metallic, special stereo system $10,975

79 RABBIT DIESEL
Like new deluxe model. Sunroof, 5-speed transmission, radio. Only 10,000 miles. 12-month warranty. $8,255

79 TOYOTA CORONA
Hatchback sedan with 5-speed transmission, power steering and brakes, AM/FM radio, 18,500 miles. $6,995

79 DATSUN DELUXE CAB
Complete with canopy, automatic, deluxe interior, H/D bumper, mirrors, radio. $6,995

79 DATSUN 510 STATION WAGON
Only 10,000 miles on this beauty. Automatic, custom roof rack, radio, etc. $6,995

79 DATSUN 510
Metallic blue, 4-door, automatic, radio, 17,000 miles. $6,195

79 PLYMOUTH
Caravelle sedan with air conditioning, automatic, power steering and brakes, vinyl roof, radio. $5,695

79 FORD FIESTA
Special Ghia model with sunroof, radio, etc. Only 8,500 miles. $5,895

79 DATSUN 210
Priced $1,500 lower than a new one. Automatic, radio, etc. A bargain at $4,895

78 BMW 320i
You won't find a nicer one! Absolutely immaculate. Only 15,000 miles. Sunroof. $12,975

77 MERCEDES 300 DIESEL
Beautiful one-owner unit. Electric sunroof, AM/FM radio, new Michelin tires. $21,920

77 BOBCAT WAGON
Custom roof rack, automatic, radio, radial tires, etc. Only 17,000 miles. $4,495

76 MERCEDES 300 DIESEL
Automatic, power steering, power disc brakes, air conditioning, cruise control, electric sunroof, AM/FM radio, new Michelin tires. $14,975

OPEN WEEKDAYS TILL 6 P.M.
Government at Hillside
385-6737
Dealer 5053

CARS AVAILABLE AT WHOLESALE PRICES
1979 CHEV MALIBU'S 4-DR
Auto, ps, pb, am radio, rear defrost, radials, side moldings, cloth interior, from 23,000 miles, colour selection.
FROM $4399.
1979 PONTIAC LE MANS 4-DR
All of above features, blue ext, blue vinyl int. 23,500 miles.
$4599.
1979 CHEV IMPALA 4-DR
All of above features plus cruise control, light green ext, green vinyl int. 16,000 miles.
$5399.
1979 IMPALA S/W
9-passenger, all of above features plus roof rack, burgundy ext, matching vinyl int.
$5599.
767 DOUGLAS ST
381-1115
TILDEN
Dealer 6365C

BARGAIN
1980 AUDI 5000S, 4 dr., fully powered with all luxury equipment including air, stereo cassette, electric sun roof. Only 1200 miles with balance of factory warranty available. Luxury, safety and economy all in one package. An excellent buy. Must and will be sold. DePAPE MOTORS LTD., 384-8035, 779 Pandora. Dealer 5311.

SAVE $1607
1980 Buick Electra Ltd. 4-door sedan, fully power equipped, including air conditioning and cruisemaster. Color fire mist gray with rich burgundy velour interior. The price is right on this brand new luxury automobile. List price $15,607, now only $14,000. This is another exclusive with
CHARLIE PETERSON
At Empress Pontiac Buick GMC Ltd. 382-7121 or Res: 592-0458. Dealer 5701.

150 CARS FOR SALE

DOUGLA
VW AUDI
VOLKSWAGEN AUDI
Your Largest Volkswagen Audi Dealer On The Island!

$AVE DOLLAR$ 1980 DEMO $ALE!
RABBITS, SCIROCCOS, AUDI 5000S
GAS and DIESEL!

Examples:

80 Rabbit, 4-door automatic. Radio, AM/FM, cassette, sunroof, tinted glass, rear wiper/washer, vents, mud guards. Finished in silver metallic.
WAS $9703 SALE $8995

80 Rabbit Deluxe, 2 door, 5 speed, sun roof, rear wiper, radio, mud flaps.
WAS $8650 SALE $7995

80 Rabbit Custom, 4 door Diesel! 4 speed, convenience package, large tires, radio, mud flaps, etc.
WAS $8561 SALE $7895

80 Scirocco, 5 speed, tinted glass, stereo, vents, etc.
WAS $10,870 SALE $9995

80 Audi 500S, DIESEL! 5 speed transmission, all options including factory air, and cruise control. Finished in Dolomite grey.
WAS $19,710 SALE $18,500

80 Audi 5000S automatic. Executive driven, all options, including factory air conditioning and Silver metallic paint.
WAS $18,995 SALE $17,500

OVER 30 DEMOS To choose from! All makes and models — at similar savings!

UP TO 60 MONTH SCOTIA PLAN FINANCING AVAILABLE. O.A.C.

Douglas Volkswagen Ltd.
3329 Douglas Street
388-5466
Dealer 5100

SAAB
We're the newly appointed dealer on Douglas St. opposite ICBC Claim Centre. Drop in and let us show you the range of new Saab automobiles from Sweden including the fabulous TURBO. If you're considering BMW, Audi, Volvo or even Porsche you owe it to yourself to take a close look at the performance car from Sweden.
EDWARD MOTORS
the front wheel drive specialists at 3319 Douglas St. 384-1161
Dealer 6605

'79 Mustang, V6, automatic, P.S., P.B., light blue, $5195.
'79 Mustang I-6, auto, P.S., P,.B., dark blue, $5095.
'79 Mustang Laser V8, auto, P.S., P.B., $5295.
'79 Camaro, V8, P.S., P.B., auto, brown, $5895.
'79 Cougar XR7, V8, auto, P.S., P.B., buckets, Landau roof, $5795.
'80 Citation X—body, V6, auto, P.S., 4—DR hatchback, $5995.
HERTZ RENT A CAR
(Division of Howbar Leasing)
901 Douglas St., Victoria, B.C.
Open 7 days a week. 388-4411
Dealer #6499

1980 OLDS DIESEL CUSTOM CRUISER WAGON
3 months old, 3500 miles, loaded, 350 diesel, air conditioning, power windows, locks, seats, am/fm, tape, radials, pulse wipers, still on warranty. Immaculate, retail over $14,000 sell $12,500. Days 382-9236. Evenings 658-8878.

MUST SELL!
There is none around, two 1980 Cutlass Diesels, 4-dr. sedans, demos — under 500 miles. Trades welcome. 388-5714, 382-6315, 652-4244. Ask for Bruce or Roy, anytime. Bridge St. Motors. Dealer 5161.

1979 VOLVO FACTORY SHOW car GLE S.W. with every conceivable option. Fuel injected V6 with 4 spd overdrive trans. Full new car warranty. McCallum Motors Ltd. Dealer 5603. Call LINDON 382-6122 or 642-4425.

1979 HONDA CIVIC, WITH extras. $4500 or best offer. 386-8959

150 CARS FOR SALE

METRO TOYOTA
FRESH
10th Anniversary
TRADES

80 Chevy Citation, 4 door, V6, A/T, P/S, P/B, 5,000 km. Mint!
79 Corolla station wagons, A/T.
79 Sunbird, auto, P/S, P/B, only 11,000 one-owner miles! Mint!
78 Corolla station wagon, auto.
77 Camaro LT.
76 Toyota Corolla, 2 door, 4 speed, radio, 13,000 km. Mint!
76 Hornet station wagon, 6 cyl., auto., P/S, P/B. One owner.
76 Corolla SR5, liftback.
76 MG Midget.
75 Corolla stn., wgn., auto.
74 Fiat X19.
71 Corona, 4 speed, 46,000 one-owner miles.

— PLUS —
METRO
ECONO LOT
OVER 50 VEHICLES
UNDER $2995
OPEN FROM
8 a.m.-9 p.m.
SAT., 8 a.m.-6 p.m.
100% Bank Financing
O.A.C.
386-3516
METRO TOYOTA LTD.
645 FINLAYSON
(Across from Woodwards)
DEALER 6290
METRO TOYOTA

"ONLY 1"
Immaculate 79 Dodge Diplomat, small V-8, auto., ps., pb., air, 10,000 miles. $5895. Please call Don Samograd, 382-2313, Wille Dodge, Dealer 5881.

TRY US FIRST!
Chrysler's finest! 1979 Horizon, standard shift. 388-6921, Metro Honda. Dealer 5876.

TRY US FIRST!
'79 LeMans sedan. V6, spotless. $5595. Metro Honda, 388-6921. Dealer 5876.

1979 CADILLAC SEDAN DE Ville D'elegance, most options except sunroof, 16,500 miles, in immaculate condition. $14,000. 382-9907.

79 CAMARO. IMMACULATE V-8, auto, ps, pb, 18,000 miles, $6995. Wille Dodge, 382-2313, Dealer 5881.

MUST SELL THIS WEEKEND, 79 Olds Cutlass Supreme, 2 door coupe, excellent condition, deluxe interior, $6295. 112-743-5224 or 478-6817.

1980 PONTIAC PHOENIX 4 door Deluxe model. V6 automatic, power steering, power brakes, radio, 2400km, $8900. 652-4864. Dealer 6769.

1979 ZEPHYR VILLAGER wagon needs new home. Owner moving. Many options. Make an offer on $6,550. 478-7165.

$10,000 TAKES LUXURIOUS 1980 Rabbit Diesel, cost us $11,076 in April. 595-7561 evenings.

1979 Z28 CAMARO, LOADED, $1000 worth of stereo equipment, $9000 or best offer. 383-9706.

1979 BUICK SKYHAWK, 5000 miles, lady driven, immaculate, $6000. 721-5012

NEW 1980 ACADIAN, 300 miles, 4 door automatic, white, $400 below list, private. 595-0038.

1979 HONDAMATIC 2 DOOR hatchback, 2nd car. $4500. 477-1461.

1980 CHEVETTE, 10—MONTHS warranty left. Only done 3,000 KM, $4,300. Phone 721-3043.

1977 - 1978

CORVETTE
77 leather, air, tilt, telescopic, stereo, cruise control, power windows, glass roof panels, 21,000 miles. Silver with white interior. DEPAPE MOTORS LTD. 384-8035 779 Pandora Deaer 5311

"THE PRICE IS RIGHT"
1978 Omni 4 door hatchback with only 18,000 KM, automatic, and power steering. Hurry on this exclusive with
"CHARLIE PETERSON"
at Empress Pontiac Buick GMC Ltd. 382-7121 or res. 592-0458. Dealer 5701.

BEAT THIS!
1978 Buick Skylark, V6, 3-spd., radio, tapedeck, economy plus. Special this week. $2995. Gem Motor Sales (1973) Ltd. 480 Esquimalt Rd., 382-7195. Dealer 6331.

'78 MINI. 18,000 MILES; CONdition as new. Includes AM/FM radio, radial snow tires on extra rims, headers, Abarth exhaust. 40+ MPG. Call after 6 PM. or weekends. (Ladysmith) 245-2931.

TRY US FIRST!
78 Fairmont Squire wagon, 6 cyl. AT. Like new. 388-6921, Metro Honda. Dealer 5876.

TRY US FIRST!
78 Honda Accord, automatic. Very low miles! 388-6921, Metro Honda. Dealer 5876.

150 CARS FOR SALE

Millstream
CHEVROLET
OLDSMOBILE

NOVA
75 NOVA 2 door 6 cylinder automatic, radio. Finished in bronze with brown vinyl trim. 49,000 miles $3650

MAVERICK
76 MAVERICK 2 door. Economical, 6-cylinder automatic, radio. Finished in gray with blue vinyl trim. Only $4150

DATSUN
73 DATSUN 4-door 610, economical 4 cylinder automatic, radio. Less than 25,000 miles. Finished in turquoise blue with white vinyl top, white vinyl trim. Exceptionally well looked after. Only $3650

TOYOTA
76 TOYOTA 2-door, economical 4 cylinder, 4 speed, radio. Finished in silver with black vinyl trim. Only $3650

HORIZON
78 HORIZON 4-door hatchback, economical 4 cylinder automatic, radio, front wheel drive. Finished in green with matching vinyl trim. Only $4990

CITATION
80 CITATION 2-door coupe, V6 engine, automatic, power steering, power brakes, less than 13,000 Km. Factory warranty still left. Finished in bronze with matching vinyl trim. Only $6650

MOST CARS BCAA INSPECTED
MON.-FRI.
8:30 a.m. - 9 p.m.
SAT. 9 - 6
Millstream Chevrolet Oldsmobile Ltd.
1730 Island Highway
474-1211
Dealer Lic. D-5831

TRY US FIRST!
1977 Honda CVCC, 5 speed, new motor. Top condition! $4995. Metro Honda, 388-6921. Dealer 5876.

1977 HONDA CIVIC, NEW RAdials, mags, Honda Pioneer stereo cassette deck, leather racing wheel, digital clock. This car is very clean. $3675 or offers. 385-7824

IMMACULATE 1977 PLYmouth Fury, 4-door, automatic, power brakes, power steering, radio, air conditioning, and more. Tested June 1981. $3600. Must be seen. 383-6750, 385-5338.

TRY US FIRST!
78 Cougar XR7. Top of the line car! 388-6921, Metro Honda. Dealer 5876.

77 ASPEN WGN. 6 CYL. AUTO, ps, pb. Lots of extras. Good condition, $4495. Wille Dodge, 382-2313. Dealer 5881.

TRY US FIRST!
78 Honda Hatchback. One owner, automatic. Like new! 388-6921, Metro Honda. Dealer 5876.

TRY US FIRST!
77 Honda Hatchback, standard. 388-6921, Metro Honda. Dealer 5876.

TRY US FIRST!
77 Honda Accord, 5 speed. Mint! 388-6921, Metro Honda. Dealer 5876.

77 AUSTIN MARINA, 4 CYL., 4 spd, tape deck, 20,000 miles, good condition, $3495. Wille Dodge 382-2313. Dealer 5881.

LINCOLN
1977 2 door, burgundy, like new. $9300. 54-840 Craigflower Road or 385-9705

1977 AUSTIN MARINA 1800 CC engine, 4 door, velour interior, tinted windows, AM-FM, radials. Excellent condition. 15,000 miles. $3295. 112-749-6479

1978 CORDOBA, T-ROOF, TILT steering, cruise control, air, power windows and trunk, 43,000 kms. Best offer. 388-6226 after 5pm.

1977 BUICK LESABRE DEluxe, one owner, excellent condition, fully equipped, 405 motor, getting really good mileage, new cost $13,500, at $5900. 595-0038.

1977 MERCURY MONARCH Ghia 2-door, V8, power steering, brakes, 17,000 miles, gold/cream, $5,500 or best offer. 382-1603 after 6 pm.

77 HONDA AUTOMATIC, Michelin radials, striping, rear speakers, 27,000 miles. Please check others before seeing this one. $4,150 or offers. 383-8281.

3 - 78 VOLVO GRAND LUX with leather, sunroof, fuel injection. McCallum Motors Ltd. Dealer 5603. Call LINDON 382-6122 or 642-4425.

FOR SALE 1977 MAZDA GLC deluxe, sunroof, radial tires, AM—FM cassette, new brakes, excellent condition. $3950. 382-7373 or 478-5110 after 5pm.

1977 DODGE MONACO ROYAL, 360, V8, power steering, power brakes, air conditioning, 38,000 miles, excellent condition, $3,800. 477-0039.

MUST SELL 1978 SUBARU STAtionwagon, top condition. Front wheel drive. AM—FM radio. Undercoating. Offers over $4,400. 479-2309.

TRY US FIRST!
'78 Cougar XR7, $4995. 388-6921, Metro Honda. Dealer 5876.

'78 DATSUN 200 SX FIVE speed, AM/FM stereo, low mileage, excellent condition, extras. 478-1256

ESTATE SETTLEMENT. 1978 XR-7 Cougar, most options, 6,800 miles. $12,000 new. $6500 firm. 388-9901, leave message.

78 CHRYSLER CORDOBA, IMmaculate, lady driven, less than 12,000 original miles. $6500. 642-4031.

'77 DODGE ASPEN, 2-DOOR, power steering, low mileage. Excellent condition. 382-6588 after 6pm.

77 PEUGEOT WAGON, AUTOmatic, gas, one owner, 43,000 miles. Wants to stay in Victoria. Asking $7400. 477-3698.

77 BUICK SKYLARK 2 DOOR, $4200. 385-0204

150 CARS FOR SALE

COLWOOD CAR-MART LTD

CHEAPIES

65 Dodge 4 dr, 6, AT	$699
67 Simca 4 dr, 4 spd	$699
68 Pontiac V8, AT	$895
64 Chrysler 2 dr, HT	$1395
68 Dart 4 dr, slant 6	$1495
70 Chrysler 2 dr, HT	$1495
71 Olds 4 dr, HT	$1595
71 Mustang, FB	$1699

★ 77 Mercury Marquis ★
4 door — $2999

TRUCKS

70 Ford ½T, V8, AT	$1695
71 Mazda PU, 4 spd	$1699
71 Volks Van, 4 spd	$2999
74 GMC Vandura, LWB, V8, AT	$2999
74 Datsun PU, 4 spd	$2999
74 Courier/canopy	$2699
75 GMC ¾T, V8, AT	$3999

OPEN 9-9
474-2233
1836 Island Hwy. Dealer 6716

SAUNDERS

SSS SAUNDERS sales & service
1824 Isl. Highway 474-2211

78 Chev ¾ ton PU Camper Special, 21,000 KM $6895.
78 Datsun King Cab PU, 4 spd, bucket seats, 13,000 mi. $4995.
76 Monarch 2 dr. HT, auto, P.S. $3695.
74 Lincoln Town sedan, loaded $5695.
73 Celica 2 dr. HT, 4 spd. $3295.
73 Cricket 2 dr. HT, auto, radio, 40,000 mi. $2595.

Saunders Sales & Service Ltd.
1824 Island Highway
474-2211 474-1622
Dealer 5932

ECONOMICAL 4 CYLINDER Mercury Bobcat, 2 years old, professionally maintained, $3000 or best offer. 112-246-2040.

77 CAMARO RALLY SPORTS, 4 speed, only 26,000 miles, $4,995. Dealer 5015, Super Motors Ltd., 2538 Government St., 385-0031.

1978 HONDA CIVIC 4 SPEED, 2 new snow tires, tape deck with speakers. Offers on $3850. Grant, 386-8698.

EXCITING 78 CELICA LIFTback, auto. $5995. Please call Don Samograd, 382-2313. Wille Dodge, dealer 5881.

1977 HONDA CIVIC, 50,000 miles, blue, excellent condition. $3000 or best offer. Between 5-7pm, 388-7240.

1978 FAIRMONT FUTURA, Excellent condition, power steering, power brakes, 6 cylinder, $4000 firm. 478-2295

'78 VW RABBIT 2 DOOR, 4 speed, stereo, snow tires, orange, excellent condition. $5500. 478-8520.

78 FIREBIRD. T-ROOF. Offers or trade. 383-9512, 477-3039.

1977 BUICK LESABRE, LOADed, sacrifice at $3,950. 383-9038 after 5pm.

1978 DATSUN 510 SEDAN, radio, automatic, low mileage, $5195. 652-1771

1978 FORD FIESTA, RADIO, sunroof, 32,000 miles, $4599. 652-1771

1978 HONDAMATIC, MANY options, 16,000 miles. $4000 firm. 652-4977

1977 COUGAR XR7, 350HP, loads of extras. Must sell. $5,000. 479-8303.

1977 TOYOTA COROLLA 1200, 2 door, 4 speed, 25,000 miles. Open to offers. 656-3217

1978 MALIBU CLASSIC wagon, V6, ps, pb, AT, radio, excellent condition. 381-6326.

1977 HONDA STATIONWAGON, sunroof, 8-track, radials. $5000. 382-9362.

'78 ARROW GS, LIKE NEW, low mileage, 1-owner, $4800 or best offer. After 5, 592-5616.

1977 MONTE CARLO, MUST sell, owner transferred. $4995 or best offer. 477-8036

1977 CUTLASS SUPREME. 350 automatic, 21,000 miles. Many extras. Offers on $6200. 479-7886.

77 CAMARO EXCELLENT condition. Must sell, $6,500. 479-3905 or 658-1037.

77 FIREBIRD ESPRIT, EXcellent condition, 25,000 miles, many options, offers. 479-8481

78 HONDA CIVIC, EXCELlent condition, 382-5568 after 5:30pm.

77 CUTLASS "S" 2-DR Mature owner. $4850. 592-6564.

78 DELUXE TOYOTA COROLla wagon, immaculate. 656-7644.

78 DATSUN B210 STANDARD, 32,000 miles, 479-3344 after 5pm.

1975 - 1976

INCOMPARABLE VALUE

1976 Volvo 264 GL, 127 HP fuel injected V6, AT, P.S, P.B, air cond, radio, power windows, sunroof, bronze with tan leather interior. $7500. below new replacement cost at $8495. KEITH BALDWIN 382-6122, res. 384-4152. McCallum Motors Ltd. Dealer 5603.

EXTRA CLEAN

1976 Mercury Bobcat S/W Villager, V-6, auto, ps., pb., radio, low mileage, wood panelling. Trades Welcome. 388-5714, 382-6315, 652-4244. Ask for Bruce or Roy, anytime. Bridge St. Motors. Dealer 5161.

MUSTANG II

76 4 cyl, Fastback, 4 spd, radio, 51,000 miles. Great Shape! $3695. PAINTER MOTORS, 388-6196, 3005 Douglas St. Dealer 5802.

TRY US FIRST!

75 Buick Century stn. wgn., air conditioned, trailer towing pkg., etc. $3195. 388-6921, Metro Honda, Dealer 5876.

MONTE CARLO

1975, 49,000 mi. Loaded. Priced to sell. See this one at Yates Auto Sales, 388-7722. 950 Yates. Dealer 5268.

1976 VOLARE SW PREMIER, slant six, 23,000 miles, power steering, power brakes, automatic, excellent condition. One of the best. $4800. 3007 Quadra, 382-0131

75 CADILLAC SEDAN DEVille, power seats, windows, trunk, locks, tint, leather, air, tilt telescopic wheel, 51,000 miles, excellent condition. $5900. 382-5522 business hours.

TRY US FIRST!

76 Honda Civic, 4 speed, silver in colour, $3295. Metro Honda, 388-6921. Dealer 5876.

1975 VEGA HATCHBACK, REcent tune-up, $2000. 383-5825.

EDWARD motors ltd.

SUBARU

SALES ARE UP 300% OVER 79!

We have a good selection right now of most models but our next shipment is not due until July, so hurry!
We are desparate for small economical tradeins — Try your offer.

SUBARU TRADES

78 Datsun 510 Htcbk sport 5 spd, low miles, super clean. $5595
78 Honda Civic Htc, sunroof, stereo with booster. $4995
77 Mercury Cougar "Down-sized" 4 dr., exceptionally clear, $3995
77 Subaru 4X4 wagon. White spoke wheels, flares, neat $4,395
76 Maverick 4 dr., AT., 6 cyl., ps, exceptional $3,995
76 Chevette Htchbk At., low miles $3695
75 VW Rabbit, super clean, highway mileage $3,395
74 Austin Marina, 4 spd, low mileage. $1995
73 VW Super bug, auto, stick shift. 1 owner, low miles $3,595
73 Maverick 4 dr, small V8, AT, PS, PB. Immac. $2,795
69 VW Squareback Wgn. Rebuilt motor $1,695

MANY MORE TO CHOOSE FROM

EDWARD motors ltd.

3319 Douglas
(Opposite ICBC)
Dealer 6605 384-1161

TRY US FIRST!

75 Vega station wagon, 4 spd, $2495. 388-6921, Metro Honda, Dealer 5876.

1975 PLYMOUTH CUSTOM Suburban station wagon. Equipped for travel trailer. $3695. Phone Mr. Mantell, office, 382-5105, residence, 477-7875

75 HONDA. ONE OWNER 20,000 miles. Immaculate condition. See Don Samograd, Wille Dodge 382-2313, Dealer 5881.

GRANADA GHIA 6 CYLINDER, vinyl roof, all options except air conditioning, premium condition, 31,000 miles, $3950 firm. 477-4720

76 CAMARO RALLY SPORT, 350 4 speed, new brakes and clutch, new rebuilt transmission, TA radials. Must sell, best offer. After 5pm. 382-9026.

TAX TIME, ONE MUST GO. 1976 Pinto station wagon, 4-speed, 4 cylinder or 1976 Torino station wagon, automatic, V8. Your choice $3000. 592-6602.

'75 DUSTER, 2-DOOR HARDtop, power steering, power brakes, 318, vinyl top. Excellent condition. $3100. 479-2065.

TRY US FIRST!

75 Honda Hatchback. Excellent automobile! 388-6921, Metro honda. Dealer 5876.

75 HONDA CIVIC HATCHback, radials, winter tires, one owner, 78,000 miles, $1850. 384-1574.

'76 CELICA GT, LIFTBACK, all factory options, excellent condition. Open to offers. 385-8554.

1976 TOYOTA COROLLA SR5 liftback, all options, sunroof, lady driven. 30 miles per gallon. $4200. 383-8296 mornings

75 COUGAR XR7, LOW MILEage, excellent condition, a must to be seen, $5895. 386-3961 or call Collect 743-4489.

'76 HONDA CIVIC HATCHback, Michelin radials, radio, stereo cassette, tach, $3500/offers. 595-5675

75 MERCURY BOBCAT hatchback, automatic, radials, radio, immaculate. $2,200. 382-1081.

1976 TOYOTA CELICA GT Liftback. AM FM radio, cassette deck, five speed trans, $4600 or best offer. 383-3016 after 6pm

1976 MAZDA MIZER, STANdard, low mileage, excellent condition, best offer. 652-1257

76 HONDA CIVIC HATCHback, good condition, 40,000 miles. 478-4016

1976 CELICA GT LIFTBACK, very good condition, $5000 or best offer. 382-2149 after 5.

75 DODGE CHARGER, 4 NEW radials, new brakes, new shocks. $1500. 595-2686.

1975 FIREBIRD FORMULA 400, 4-speed, loaded with options. Call 652-3463 after 6pm.

75 HONDAMATIC, EXCELlent condition, low mileage $2900. After 6pm, 595-7621.

1975 MUSTANG II, LOW MILEage, great shape, $5300. 743-2840.

'76 HONDA CIVIC, 4-SPEED, excellent condition. $2800. 478-6853.

76 CORDOBA LOADED, clean, 67,000 miles, $4,500 O.B.O. 477-4484

76 PLYMOUTH ARROW Hatchback, 30 MPG, $2,500 OBO. Trades considered. 478-6529.

1976 COUGAR XR7, EXCELlent condition, radials, just tested, $3300. 595-2877 after 5.

1976 FURY, FOUR DOOR, 318 cc, brown, cream vinyl roof, 44,000 miles, $2,800. 592-7423.

1976 COROLLA DELUXE STAtion wagon, 34,000 miles. Must sell for cash. $3000. 385-8266

75 COMET, 2 DOOR, EXCELlent condition throughout. Call 598-3583.

75 GRAND PRIX, FULLY loaded, good condition. $4625. 382-1776.

1976 MAZDA 808 STATION, auto, $2200, 479-3342, before 8 pm.

1975 FORD ELITE 2 DOOR hardtop, low mileage, 1291 Garkil.

1975 FORD GRAN TORINO wagon. Excellent condition throughout. 477-2990

1975 CELICA GT. EXCELLENT condition. $4800. Phone 595-4802

1973 - 1974

1973 THUNDERBIRD REduced $400 for quick sale. Low mileage, new exhaust system, new mater cylinder and brakes re-done. $4700. O.B.O. Over 18mpg. 1973 Pontiac Parisienne [illegible] 1100. O.B.O. 19mpg. 386-0836 or 598-5921

Cornell GM

USED CARS YOU CAN EXPECT A GREAT DEAL FROM CORNELL

'79 IMPALA
Hardtop $6995

* * *

'77 ASPEN WGN
Special edition $4895

* * *

'77 NOVA
Six cyl, auto, ps $3695

* * *

'75 COUGAR XR7
Clean unit $3295

* * *

'77 PLYMOUTH
Htp, low mileage $3295

* * *

'75 TOYOTA
Corolla, 4 spd. $2495

* * *

'77 CHEVETTE
4 speed $3295

* * *

'77 SKYLARK
6 cyl, auto, ps $4295

* * *

'76 CUTLASS
Sedan, "immaculate" $3895

* * *

'76 MAZDA
808 $1495

* * *

'75 CAMARO
4 spd $4995

* * *

76 DATSUN WGN
Low mileage $3695

* * *

"HIGHEST $$$ PAID"
For Clean Low MILEAGE TRADES

OPEN MON.—FRI. 9-9
SAT. 9-5
Finlayson and Burnside
385-5777 Dealer 5378

1974 BUICK APOLLO, SIMILAR to Nova, hatchback, V8, automatic, clean, tested and well maintained. $1875. 384-1721, 592-3121, Sports and Classic Cars, 640 lower Hillside. Dealer 5433.

74 PLYMOUTH SCAMP

2 dr., HT, slant 6, PS, PB, radio, one owner. Immaculate condition. BSG Specialty Motors, 381-5544. Dealer 6033.

Z28

73 Camaro, ps., pb, built up 350 engine. $4495. PAINTER MOTORS, 388-6196, 3005 Douglas St. Dealer 5802.

1-OWNER

'73 Olds Cutlass Supreme, beige over Chestnut brown, saddle upholstery, Sport wheels, many extras. $3200. 652-3660.

74 FIREBIRD

Ps, Pb, radio, bucket seats, nice car $3895. 388-6196 Painter Motors Ltd. 3005 Douglas Dealer 5802

1974 PONTIAC ASTRA, 44,000 miles, automatic, radio, exceptionally clean, $1285. 384-1721, 592-3121, Sports and Classic Cars, 640 lower Hillside. Dealer 5433.

ESTATE SALE

1973 Chrysler Newport, new car condition, 46,000 miles, power steering, power brakes, trailer package, $2400. Call after 6pm, 477-4838

1973 AMC MATADOR, 2 DOOR, blue, white vinyl top, newly tested, only 35,000 miles, power steering and brakes, excellent condition. Asking $1900. 382-1567.

73 T-BIRD, FULLY equipped, including auto/air, AM-FM tape, 56,000 original miles. On display at Colwood Car Mart, 1836 Island Hwy., 474-2233. Dealer 6716.

TRY US FIRST!

74 Bobcat Stn. wgn. Villager, standard shift. 388-6921, Metro Honda. Dealer 5876.

VW SUPER BEETLE

1974 4 spd., AM/FM radio, radial tires. BSG Specialty Motors 381-5544 Dealer 6033.

74 ASTRA SAFARE WGN. Wood grain, roof rack, 4 spd, $995. PAINTER MOTORS, 388-6196, 3005 Douglas St. Dealer 5802.

74 TOYOTA CELICA, BCAA checked, 4 spd. nice condition, $2495. Wille Dodge, 382-2313. Dealer 5881.

73 COUGAR 2 DR AUTO. Priced to sell. Only $2147. PALM AUTO WORLD INC., 386-8385, 3342 Oak St. Dealer 5260.

1974 MERCURY COMET, METallic brown with tan interior. Economical 6 cylinder. Automatic, 2 door, Deluxe. $2100, 477-0422.

1974 DATSUN B210, GOOD CONdition, standard transmission, 40 mpg highway, $2395 or best offer. After 5, 382-7507 or 595-2955.

TOW YOUR TRAVEL TRAILer with this beautiful 1973 Galaxie, $1750, underbody hitch, wiring, brakes and transmission cooler. 245-8408

1973 DODGE CHALLENGER, V8, buckets, console, cassette, excellent mechanical condition, excellent body. 383-3880 after 5 pm

74 GRAND PRIX, TESTED, new paint, tires, brakes, power steering, power brakes, automatic, tape deck, air-conditioning. $3100 or best offer. 477-8823.

1973 CADILLAC SEDAN DEVille, all options including air conditioning, local car, immaculate condition. $4895. 479-3156 after 5pm.

1974 FIREBIRD ESPIRIT, 400 cu. in., light metallic blue, 60,000 miles, good mechanical condition. Offers on $4000. 477-1251 after 4:30pm.

1974 SATELLITE SEDAN, 440, automatic, many performance extras, $1,995. Holmes Automotive, 629 Chatham, 388-5811, 592-9289. Dealer 5991.

1974 PLYMOUTH SATELLITE, power brakes, steering, stereo, 2 new and 2 snow tires, excellent condition, tested April, owner going north, $3000. 595-5858.

1973 BUICK CENTURY, TESTed. Be quick at $1845. PALM AUTO WORLD INC., 386-8385, 3342 Oak St. Dealer 5260.

1973 BUICK CENTURIAN, ALL power, heavy duty trailer hitch. Very clean. Offers on $2500. 383-6908.

1973 PLYMOUTH DUSTER, [illegible] for 1980, asking $1000. [illegible]

GlenOak Ford

"TELL A FRIEND"

73 COUGAR	$ 4450
73 MAVERICK	$ 1450
75 ELITE A.C.	$ 4950
76 DATSUN S.W.	$ 3950
77 IMPALA	$ 4750
77 FIREBIRD, V6	$ 5450
77 SAFARI S.W.	$ 5350
78 MONTE CARLO	$ 6250
78 ACCORD	$ 6750
79 MUSTANG A.T.	$ 5950
79 DIPLOMAT,	$ 5650
79 OMNI, 4 door	$ 4950
80 MUSTANG, 4 sp	$ 5850
80 MUSTANG	$ 7950

TRUCKS

79 DODGE 18'
Aristocrat Camper
★ BUILT BY BENDIX ★
with many, many extras
$17,950

72 VAN, 1 OWNER	$ 3450
74 FORD ¾ TON	$ 3950
76 FORD ½ TON	$ 3950
77 GMC ¾ TON	$ 4950
77 JEEP 4X4	$ 5950
77 FORD VAN	$ 950
77 GMC 4X4	$ 5950
77 FORD 4X4	$ 5950
78 BOOGIE VAN	$ 8950
78 GMC Van, AC	$ 8450

GLENOAK FORD
YATES AT COOK
384-1144
DEALER 6616

S&H DATSUN CENTRE

1980 DATSUN 4x4'S ARE HERE NOW

79 SUZUKI
4x4 $5250

77 SUBARU
Sedan, 30,200 KM $3980

79 CHRYSLER
NEWPORT sedan, 18,000 KM. $6665

79 SUNBIRD
Coupe, 31,000 KM $4685

79 MUSTANG
Coupe, 29,000 KM $5990

77 MUSTANG
MACH II Premium $5645

800 BLOCK YATES
381-5222
AND
FORT and FOUL BAY
592-2471

SAUNDERS & HITCHMAN LTD.
2040 Cadboro Bay Road
Dealer 5059

CHEAP TRANSPORTATION A good little '73 Toyota Corolla 1200. $1200. Eager to sell. 382-0316.

1973 DODGE CHARGER, 318, 3-speed automatic, good condition. $2400 or best offer. 656-1907.

1974 VOLKSWAGEN 412, 45,000 miles, new clutch, excellent condition, $2800. 598-6184 evenings, 478-3412, 9-5.

74 DART, SLANT 6, AUTOmatic, economical, excellent condition, asking $1995. 382-7169 or 384-5536.

73 PINTO, 3-DOOR HATCHback, new paint, vinyl-sunroof, new brakes, tested, $1750 or best offer. 479-9162.

1973 BUICK CENTURY STAtionwagon, beautiful condition. Original owner. 62,000 miles, $2500. 592-3668.

1974 BLUE RENAULT 12, 4-speed, manual steering and brakes, with ski rack. $950. 656-3169 before 2pm.

74 PINTO STATION WAGON, deluxe Country Squire, 45,000 miles. $2100 firm. Please phone between 1-8pm, 479-6507

1974 MKIV LINCOLN. SUN roof, 58,000 miles. Offers, trade. 656-6806.

1974 CHEVY STATIONWAGON. $2100 or best offer. 642-3974 or 642-3255.

1974 SILVER MUSTANG GHIA, 3-speed automatic, V6, good mileage. Asking $3700. 652-2371.

1973 DODGE COLT, FRESH paint, 4 speed, radials, $1,500. 598-2201.

74 CADILLAC ELDORADO, loaded, consider trade. 478-7051 after 6pm.

FORD GRAN TORINO WAGON, 50,000 miles. Automatic, 1973, $2000. 598-5845 after 4pm

'73 SUPER BEETLE, WELL kept, lady driven, 60,000 miles, $3000 firm. 382-0255 after 6pm.

1973 MAZDA STATIONWAGON, rotary power, radials, 58,000 miles, excellent, $1395. 384-4950.

'74 CELICA LT, GOOD CONDItion, new paint, new radials. 477-1464

1974 TOYOTA CORONA, HIGH mileage, good condition. $1400. 386-5061.

73 MINI, GOOD RUNNING order. Just tested, $1200. obo. 598-9164.

1973 OLDSMOBILE TOP CONdition, $2500. 652-4226 after 4:30 pm. Firm.

'74 VEGA STATIONWAGON, automatic, radio, tested, clean, $1200. 383-3211.

Speedway VOLKSWAGEN

971 YATES at Vancouver
385-2415

1980 RABBITS Gas or Diesel OUR BEST SELECTION EVER
to choose from

PRE-OWNED VW'S

80 Rabbit convert.
79 Beetle convert.
79 Westfalia camper
78 Westfalia Champagne Edition
78 Rrabbit diesel
77 Rrabbit 4-speed
76 Rabbit 4-speed
75 Westfalia camper

DOWNTOWN at
Speedway Motors Ltd.
971 YATES
Dealer 5180 ★ 385-2415

1973 PINTO, MINT CONDItion, new paint, 31,600 miles original. 384-8685 after 1pm.

1974 VOLVO STATIONWAGON, automatic transmission, $3,500. 386-0316.

1973 DATSUN, 4 DOOR, STANdard gear shift. 41,000 miles. 592-9096 after 9am.

1973 CHEV CAPRICE, 4-DOOR, all power, tested, new tires. 652-5753 after 5pm.

1974 ASTRE, PERFECT CONdition. $1200 or offers. 381-2163 after 5pm.

1973 DATSUN, 4 DOOR, STANdard shift gear, 41,000 miles, $1800. 592-9096.

73 THUNDERBIRD, 29,000 original miles, like new. 658-8477.

1974 VEGA, GOOD CONDItion, tested, $1500. 477-5766 after 6pm.

73 FIAT 128, 2 DOOR, LOW mileage, excellent condition, $1350. 477-3707.

74 MERCURY BOBCAT Hatchback, mint condition. 479-2471.

1974 SUPER BEETLE, 41,000 miles, gas heater. Available June 23rd. $3100. 656-5946.

1973 FIAT 128, MECHANICALly sound, well maintained, only $1150. 592-0197.

1973 TOYOTA COROLLA, very clean, offers to $1295. 592-5471.

GOOD LOOKING DATSUN 610 2 door hardtop. Good shape. 479-5530

74 ASTRE 4 SPEED, GOOD mileage, $1500. 478-5123 after 3pm.

1974 LINCOLN CONTINENTAL Mark IV, good condition, 54,000 miles, $8300. 592-8593 after 4pm.

73 PONTIAC LEMANS SPORTS Coupe, excellent condition. Must sell cheap, $3,500. 479-9385.

1973 FIAT 124S, 4 DOOR, GOOD condition, new tires and battery, $1600. 479-8904 evenings.

1974 MUS[illegible]ANG II. 4 CYLINder. [illegible]uilt motor. $1900. 595-[illegible]

73 LEMANS, NEW STEEL RAdials, $1,595. 386-5216 after 5.

1974 FIAT 128, 68,000 MILES. $1200. Call 656-5268 after 5pm

1971 - 1972

1972 MONTEGO MX, 4 DOOR automatic, power steering, power brakes, radial tires, only 54,000 miles in very clean condition, asking $2695. Daily 10-6pm, 478-1921. After 6pm, 474-2404. Ask for Richard.

MINT. 1971 FORD LTD Brougham, 2 door hardtop, power steering, power disc brakes, AM 8 track stereo, power windows, 351 V8, 67,000 miles. $2495. 478-6996.

TRY US FIRST

72 Super Beetle. Standard shift, top cndition! 388-6921, Metro Honda. Dealer 5876.

MUST SELL IMMEDIATELY Fiat Sport Coupe, 5 speed, 30mpg., excellent condition, roomy but very sporty. $2600. 388-6538

1972 MAZDA SW, RADIAL tires. Only $1062. PALM AUTO WORLD INC., 386-8385, 3342 Oak St., Dealer 5260.

TRAILER TOWING SPECIAL 1972 Colony Park 8-passenger wagon, 2nd-owner, loaded. 78,000 miles. Rebuilt trans, $2900 or offers. 478-2982 after 5pm.

1972 TOYOTA COROLLA 1600, 2 door, 4-speed, new engine, clutch and exhaust. Radio. Clean and reliable. $1495 firm. 474-2971 or 381-1513.

71 THUNDERBIRD 3 WINDOW Coupe, blue with white interior, Michelins, good condition, $2,750. 656-4783.

72 VEGA HB, 4 CYL., 4 SPD. Priced to sell, $497. Palm Auto World Inc., 386-8385, 3342 Oak St. Dealer 5260.

1971 PONTIAC 2 DR. HT, PS, pb. Priced to sell, $1187. PALM AUTO WORLD INC., 386-8385, 3342 Oak St. Dealer 5260.

1972 FORD COUNTRY WAGON, automatic, power steering and brakes, super condition, $2000. 595-3567.

72 JAVELIN AMX, V8, POWER steering, power brakes, buckets, console, stereo, many extras. Must be seen, offers. 385-9757.

1972 BUICK SKYLARK, ONLY 36,000 miles! New paint, good interior, excellent condition, $3200. 592-1044.

1972 616 MAZDA, 4-CYlinder piston engine, 75,000 miles, good condition, excellent mileage. $1200. Tested. 478-4557.

71 DUSTER HARDTOP, 6 cylinder, console, buckets, tested, very reliable, $1400 obo. 384-8325 after 2pm.

'71 THUNDERBIRD, 4-DOOR, leather interior, mechanically good, restorable. Open to offers. 595-1691, 4:30-7 pm.

71 TOYOTA CORONA DELUXE automatic, new radial tires, exceptionally clean, $1,450. 478-2056 evenings.

1972 RENAULT 12, 4 DOOR sedan, auto, very economical, excellent condition, $1650. Phone 656-3428 after 4pm

Les Carr's SALES and LEASING LTD.

★ ★ ★ ★

69 VW BUG	$1288
65 RAMBLER	$1388
73 ROYALLE	$1588
64 GALAXIE XL	$1588
76 CORONET	$1888
76 PINTO	$2588
78 COROLLA	$4088
78 ZEPHYR	$4288
79 HORIZON TC3	$5288

★ ★ ★ ★

385-4444
INDOORS AT
854 Pandora at Quadra
Parking Rear Dealer 6690

71 VEGA, 4 SPEED, HATCHback, stereo, everything new. Really good condition. $850. 384-6276.

1972 LINCOLN MARK IV, EXcellent condition, 24,000 miles, leather interior, safety inspected, $4995. 386-1249.

1972 PLYMOUTH SATELITE, good shape with a few extras. $1400 firm. Call Eugene 385-7247.

72 MUSTANG, LOW MILEAGE, needs body work, $1,195. Dealer 5015, Super Motors Ltd., 2538 Government St., 385-0031.

72 MAZDA 616 4 DR, 4 CYL, 4 spd. $2500. McCallum Motors Ltd. Dealer 5603. Call LINDON 382-6122 or 642-4425.

1971 THUNDERBIRD, GLEAMing white, mint condition, tapedeck, low low mileage. Best offer over $3,500. 386-8789.

1972 VOLVO 164E, METALLIC blue, leather seats, AM—FM, automatic. $3,700. 595-3052.

72 MUSTANG, 351 CLEVEland, radials, stereo, new paint. Good condition. $2800. 721-3109.

1972 FORD RIDEAU, 2 DOOR hardtop, radial tires. Good shape. Best offer. 642-4618

1971 TORINO, 2 DOOR HARDtop, 302 automatic, very clean, best offer. 384-3075 after 5pm.

71 FORD 9 PASSENGER STAtion wagon, $1500 or best offer. 388-4374.

1972 PONTIAC GRAND PRIX, excellent condition, $2000 or best offer. 383-2349 evenings.

CHEVELLE MALIBU '72, 4 door, radials, radio. $1500 or offers. 477-8504.

71 VOLKSWAGEN STATIONwagon, automatic, $475 or best offer. 474-2939 after 5:30pm.

71 CHEVELLE 2 DOOR HARDtop, 350 automatic. Offers. 658-8477.

1972 BIG BLOCK VEGA GT, 400 c.i. Not completed. Offers or swap for ? 479-6859.

71 JAVELIN SST, AUTOMATIC, power steering, power brakes, 4 mags, good condition. 595-3673.

72 CHEVELLE 2 DOOR HARD top, good condition, offers to $2100. Before 5, 386-5103.

1971 TOYOTA COROLLA 1200, standard, 69,000, good condition, $699. 386-1046.

1972 FORD GRAN TORINO FOR sale, $1800, phone after 4:30PM 386-6170

'72 BUICK SKYLARK, TILT, Am/Fm, 2—door hardtop. $2000. 479-8746.

71 VW 411, NEEDS SOME BOdywork, $750 or best offer. View at 2866 Peatt Road.

1972 PLYMOUTH SATELLITE, V8, excellent condition, $1200. 642-3982.

72 FORD GRAN TORINO, 351 V8, power. Excellent. One owner, $1475. 479-2724.

'71 VAUXHALL STATIONWAgon. $850 or best offer. 478-9361 or 743-4419.

72 CORTINA. SOME RUST, runs well. $500 or best offer. 385-8764

72 CHEV WAGON WITH 327 stock motor, $500 or best offer. 382-6384

1972 COROLLA, CASSETTE, radio, automatic, good shape, $1325. 665 Gorge Road East.

1972 DATSUN 510, HEADER, radial TA's, lowered, $2100 or best offer. 477-9492 Randy.

1972 AUSTIN MARINA GT, 4-speed, one owner, well maintained, tested, $1650. 478-2015.

71 TOYOTA STATION WAGON, $900. 478-6853.

71 DATSUN 1200, $900. 386-0373 or 388-6111 ask for Roberta.

1971 CORTINA GT, 1 OWNER, clean, well maintained. 595-2804

1971 DATSUN 1200, RUNS well. 595-4393.

1970 and earlier

MUSTANG

1967, immaculate. Absolutely no rust. Stored every winter since new. 53,000 original Victoria miles. Factory overhead and floor consoles. Serious inquiries only. Offers. 652-4007.

1967 CAMARO

Immaculate condition, 327 V8, auto. trans, radio. Call right away on this BARRY FOSS exclusive at 382-7121 or res. 595-6703, Empress Pontiac Buick GMC Ltd. Dealer 5701.

1961 CHEV IMPALA CONvertible, red and white with classic white walls, power steering and brakes, 283, 87,000 original miles, new top, many new parts. Excellent running condition. Best offer to $3000. Call anytime, 592-7198

1958 BUICK 2-DOOR HARDtop, collectors car, 99% rust free, rebuilt 401, spare unused transmission, chrome excellent, needs back seat and carpets. Has sat for last 2 years. Easy restoration project. $1500 or best offer. 112-746-7261 evenings.

55 CHEV 2 DOOR POST, FIBERglass tilt front end, radized fender wells, 2300 miles on high performance motor. New 355 posi unit, body needs finishing. For more info phone 656-5248. Best offer or trade for 4x4.

69 FORD MUSTANG

V8, auto, 61,000 orig one owner miles. Excellent condition. BSG Specialty Motors 381-5544, Dealer 6033.

MUST SELL BY JUNE 15TH, 1966 Beaumont, 283, Holly, 3-speed, duals, $1400 or best offer. 595-0401.

De Pape

BMW

77 320i, economical fuel injected 4-cyl., with sunroof, stereo cassette, factory alloy wheels. Local one-owner in beautiful condition.

Corvette

1980 leather, air, stereo, cruise, loaded, white with red interior. Sharp! Sharp! Sharp!

Cadillac

1978 SEVILLE Grandeur Opera Coupe. Custom built in USA, fully powered with all luxury options. An exclusive one of a kind, a rare combinaion of motoring comfort and dramatic styling! Do come and see it.

80 Audi 5000S loaded.
77 Cadillac Eldorado, Loaded
77 Cadillac Coupe, 25,000 mi.
77 Jaguar XJS Coupe. NICE!
76 Mercedes 300 Diesel, loaded
77 Nova auto, 6, 21,000 mi.
76 Olds Omega Coupe Clean!
73 BENZ 450 SL — 2 tops
69 Rolls Royce, 4 dr., Silver Shadow

Open 8:30-5:30 Closed Sat.
DePAPE MOTORS LTD.
Indoors at 779 Pandora
384-8035 Dealer-5311

47 PONTIAC CHIEFTAN, TORpedo back, 350 V8, 4 speed trans professionally installed, many new parts, new paint and interior, tested till January 81, over $4,500 invested, best offer. 595-2686.

1969 DATSUN 1000 D, 2 DOOR, 4 cylinder, factory 4 speed. Buckets, low miles. Mechanically A1. Needs paint. $700 or best offer. Can be seen at 1254 Fort St. anytime.

1970 CAMARO V8 AUTO., P.S., bucket seats, radio, mags, Government tested.
George Eng Truck Sales
Dealer 5166
2810A Rock Bay 385-3054

68 BUICK RIVIERA, EXCELlent condition inside and out, metallic brown with white vinyl top and white interior. Air conditioning, a real classy car for $3995. 477-3173.

70 BUICK RIVIERA, POWER windows, 73,000 original miles, chrome steel Wildcat wheels, $3995. A must see — on display at Colwood Car Mart, 1836 Island Hwy., 474-2233. Dealer 6716.

ONE OWNER
67 Plymouth Fury III, 2 door hard top, power windows, power steering, power brakes, 383 motor, automatic trans, reliable, just tested, $850. 592-1059.

TRY US FIRST!

69 Mercedes 280S. Automatic, excellent condition, 388-6921, Metro Honda, Dealer 5876.

1969 VAUXHALL VICTOR, 4 door, 4 cylinder standard. Only 45,000 miles. New paint. Good condition throughout. 656-6776 after 5pm.

1968 CUTLASS SUPREME automatic 2 door hardtop, new paint, power steering, brakes and windows, top condition. $1650 478-6891

1969 MERCURY WGN. RUNS well. Be quick for $289. Palm Auto World Inc. 386-8385, 3342 Oak St. Dealer 5260.

1967 Z28 CAMARO CONVERTible, immaculate. Offers. Langford Collision Ltd., 2744 Matson Rd, Langford, 478-1515. Dealer 6763.

1968 PLYMOUTH, 318 AUTOmatic, 4 door, power steering, power brakes, excellent running condition. $600 or best offer. 652-3360

1968 BUICK ELECTRA-TOP OF the line, next to a Cadillac, new paint, seat covers, all electric. $1800 o.b.o. 18mpg. 386-0836 or 598-5921

66 AUSTIN, 4 CYL., 4 SPD. Only $689. Palm Auto World Inc., 386-8385, 3342 Oak St. Dealer 5260.

1970 DATSUN, 4 DOOR SEDAN, 4 speed, radio, good mechanical condition. Good tires. $900 or best offer. 385-2323. Evenings, 112-748-4969.

1968 MUSTANG 302, 3-SPEED automatic, power steering, rebuilt engine, interior excellent, no rust, many extras. 479-9244 anytime.

GOOD ON GAS
1970 Vauxhall Deluxe, 2 door, only 48,000 original miles, excellent condition. $875 or best offer. 479-4697 after 5.

HOT ROD CLASSIC. CUSTOM 23 T with full-race 1948 Ford flathead. Roadster style in metal. Finished and tested. $5800. 386-0293 evenings

70 MACH I
Stock 351 Cleaveland, 3 speed, automatic, spoilers and louvers. $4500. 382-0366.

1969 AUSTIN AMERICA, 70,000 miles, rebuilt transmission, new tires, good condition. $1000 or best offer. 384-9611.

MUST SELL '68 AUSTIN 1100, automatic, very clean, runs well, needs transmission work. $750. 386-7480.

1970 COROLLA STATION wagon, standard, economical, good condition, $1075 or best offer. Inspected. 598-9476.

1970 DUSTER, NEW BRAKES, shocks, tires, engine like new, body rust. $1600 or best offer. 479-4714.

1961 VOLVO 544 SPORT, REbuilt engine and radials, $650 firm. Also, parts car for $150. 479-3461

68 BEAUMONT 2 DOOR, HIGH miles but very good condition, just tested, $1500. 656-7098 after 5pm.

'69 BUICK LESABRE, 350 automatic, black with vinyl top. Good condition. $1700. 384-0646 after 5pm.

65 PARISIENNE CONVERTible, $800 or will trade for smaller car of similar value. 598-1704.

1955 CHEV BELAIR 2 DOOR post; 62 Volkswagen plus numerous Chev parts. Ask for Brent 6pm.-8pm. only 386-0792.

1968 FIREBIRD, CLEAN, lady driven, good condition throughout. $2800 or best offer. 478-5284.

'68 VW BUG, NEW PAINT, NEW engine, new exhaust, many extras. Asking $2200. 592-7940 after 4.

55 CHEV, LOWRIDER, 4 DOOR Belair, 6 automatic, runs as good as it looks. $1695 or best offer. 478-6132.

68 MALIBU, EXCELLENT running order. Needs some work. $1800 or best offer. 386-3894

RARE 1967 DATSUN, SIX cylinder luxury sedan. Very economical. Offers on $1350. 477-0906

1963 METEOR, POWER brakes, power steering, automatic, $350 or best offer. 386-0384

RARE '69 BUICK RIVERIA, excellent condition. All possible options including air, mags, vinyl top. Offers. 385-9698.

67 MUSTANG, 289 AUTOMATIC console, power steering, disk brakes, 2 owner, $2600 or offers. 656-1965.

REG MIDGLEY AMC Jeep Renault

GOOD CARS .... FROM FORD!

'76 FORD GRANADA
4 DR., V8, AT., PS., PB., radio, (Blue)
$3995

'77 PINTO PANEL
Red, with rear seat, Port windows, 6 cyl., automatic, real neat!
$4295

'78 MERCURY BOBCAT
Stn. wagon, 4 cyl., 4 spd., P. brakes, radio. Handy and economical!
$4695

'79 FORD "LTD" 4 DR.
V8, auto, PS., P. Brakes, radio, tilt wheel, light blue, ideal for family or traveller!
$6195

★ Safety Tested!
★ Written Guarantees!

REG MIDGLEY MOTORS LTD.
"The Super Lot"
Douglas at Cloverdale
385-8756
Dealer 5186

MAZDA 1970 STATIONWAGON, model 1500, runs good. Asking $800 or trade for motorcycle. 386-0501.

68 DODGE POLARA WAGON. Inspected. Body needs work. 318 auto in excellent condition. See to appreciate. $550. 477-9223

1950 PONTIAC, TESTED, VINtage licence, skirts, visor, radio, 4 stock wheels and 4 mag wheels. $2400. Phone Don at 595-6586

65 VW, 1500 MOTOR, RADIO, gas heater, Chev Rally wheels. $750 or best offer. 595-0606

1970 PONTIAC LEMANS STAtionwagon, power steering, power brakes, excellent engine, first $695. 652-9029

1969 FORD STATION WAGON, good running order. Open to offers. 656-6656, 656-3873.

1968 VW. CAN BE VIEWED AT 876 Tolmie, 386-3183. $1400 or closest offer.

1962 T-BIRD, WHITE, CHROME wheels and engine, 125,000 miles, $1950. 656-4783.

1965 BEAUMONT 2 DOOR hardtop, beautiful condition, offers on $2000. 384-8400

1970 MAVERICK, 80,000 MILES, $300 as is. Phone Sandy 477-6911, Local 4776 9am-5pm

'70 BOSS 302
1-owner, offers over $7500. Phone 5-7pm, 479-5662.

66 RAMBLER CLASSIC, 2 door hardtop. V8, automatic. Mint condition. 477-7853

COLLECTOR'S ITEM. '67 Camaro, excellent condition. Call 598-7943 after 6pm

1969 VOLKSWAGEN BEETLE, tested, good condition. Rebuilt engine. $1400. 386-2406

'64 FORD FAIRLANE SPORTS coupe, good running condition. Firm $400. 384-8863

MUST SELL, 1969 THUNDERbird. Beautiful condition, must be seen. 384-3075 after 5pm.

'68 VOLKSWAGEN FASTback, engine seized, body in good shape. 385-2073

69 CHEVROLET 350, 4 BARrel, good condition. Many new parts, $700. 383-8478.

1970 TOYOTA CROWN, 6 cylinder, $650. Phone after 5 weekdays, 384-2394.

64 VOLVO
Must sell, fixer-upper, offers. 381-0875.

'69 DATSUN 510 4-DOOR, EXcellent clean condition. $1595. 595-8791.

1968 FORD FALCON STATIONwagon, V8, automatic, good condition. $750. 652-1714.

1969 PONTIAC PARISIENNE, mint condition. 3615 Doncaster Drive, 383-2787 after 5.

1962 BUICK SPECIAL CONvertible, beautiful condition, $4500. 112-748-3692.

69 VIVA VAUXHALL, 2 DOOR, runs, needs work, offers on $350. 386-9972 after 6.

1968 VOLKSWAGEN BUG, NEW transmission and clutch, runs well, $950. 112-748-8875.

1968 CHRYSLER NEWPORT, tested. Excellent condition. $800. 385-8757.

1964 VW STATIONWAGON, new rebuilt motor, $1000. 385-0185 after 6pm.

1958 CHEV, 2-DOOR HARDTOP, automatic V8, 283. Continental kit. Good shape. $1800. 652-2395.

1970 T-BIRD, NEEDS SOME motor work otherwise excellent condition, best offer. 381-1523.

1970 EPIC, NEEDS TUNE UP and cluth adjustment, runs good. $400. 384-8464.

4 SALE, VAUXHALL, TESTED, licensed, runs good, $300, offers. 384-5655

'65 RAMBLER. GOOD BODY no rust. $250 or best offer. View at 1555 Burton.

1967 SKYLARK 2-DOOR HARDtop. Real sharp model. Excellent condition. 598-7642.

66 CHEV IMPALA, AUTOmatic, power steering, power brakes. 479-5090.

65 CHEVY NOVA, 4 DOOR, 6 cylinder, runs well. $450. Phone between 5-8pm, 598-1561

'69 FIREBIRD, IMMACULATE condition, 4.1 litre, 6 cylinder. 477-6660

67 DATSUN, 4 SPEED, 4 CYLINder, new clutch, runs well. $375. 382-7516.

67 BEAUMONT 2 DOOR, 350 LT1, turbo heads, 4-speed, $2700 or best offer. 478-0127.

1966 CHRYSLER SARATOGA, tested to June 1981, $1000. After 5, 479-2435.

1970 THUNDERBIRD, BEAUtiful car, extras, $2,675. Oak Bay 592-7468.

65 BEAUMONT WAGON, 8" Corvette rims, 981 Ambassador. 479-1836

1969 CORTINA, 2 DOOR AUTOmatic. 63,000 miles. Good condition. $950. 656-4628

67 DODGE POLARA, POWER steering, power brakes, good condition. 479-6849

68 VW BUG, MAGS, NEW tires. $1450 or best offer. 595-0606

'69 FORD TORINO - 302 FOUR door, $500. 382-8050

VOLVO

McCALLUM MOTORS

★
★

VIEW OUR FULL RANGE OF VOLVO'S INCLUDING THE EXCITING NEW DIESEL THIS WEEK AT HILLSIDE MALL

VICTORIA'S VOLVO CENTRE

★ 382-6122 ★
Corner Yates and Cook
Dealer 5603

PACIFIC mazda PEUGEOT

79 WESTPHALIA
VW camper. Only 14,000 KM $11,895.

79 DIESEL 504
Peugeot. Only 700 KM

79 DIPLOMAT
Air, AT, P.S, P.B 27KM $5995.

79 PINTO SW
AT, P.S. Only 9KM $4995.

79 MUSTANG
6 cyl. AT, P.S, 28KM $5995.

78 BRONCO 4X4
Ranger XLT, air, cruise, CB, mags $9695.

78 VW DIESEL
deluxe Rabbit, sunroof $6895.

78 PINTO H/B
4 cyl, 4 spd, 15KM $3995.

77 MAZDA GLC
Sport, 5 spd, radials $4295.

76 DART SEDAN
6 cyl. AT, P.S, P.B $3695.

ASK ABOUT OUR 7 DAY MONEY BACK GUARANTEE.

385-1451 Dealer 5253
Blanshard at Johnson

Honda CAR CENTRE
YATES AT QUADRA

JUST ARRIVED 1980 HONDAS
★ CIVIC ★
Hatchback. 4 doors.
★ ACCORD ★
Hatchbacks. 4 doors.
BUY NOW!

BANK FINANCING, INSURANCE, LICENCE PLATES ALL AT OUR ONE STOP NEW AND USED CAR CENTRE

386-6707
Dealer No. 5668

1970 VOLKSWAGEN BEETLE, 4 speed, excellent condition. $1450. 479-4966

1965 CORVAIR MONZA, AUTOmatic, 50,000 miles, excellent condition, $2000. 478-2015.

1969 LINCOLN MARK III. $4500 658-8779.

57 FORD, AS IS, BEST OFFER by Sunday. 477-6263

68 BELAIR, $490 TAKES. 477-5515 after 6.

1970 MONTEGO 2 DOOR HARDtop, must sell. 479-0385.

1960 NSU PRINZ, NOT RUNning for sale. 384-8685 after 1pm.

1968 ENVOY EPIC, TESTED, $595 or best offer. 474-1311

TWO 1969 FORD STATIONWAgons, 474-1311

1950 PONTIAC, AS IS, $400, runs well. 474-1707.

65 VOLVO 122S, RUSTY BUT reliable, tested. $500. 658-5045.

1966 RAMBLER AMERICAN, $400 or best offer. 385-4729.

1969 AUSTIN 1100, TRANSMISsion needs work. $350. 385-3137

1969 PONTIAC 2 DOOR HARDtop, $700. 112-746-5714.

62 VAUXHALL
642-5889.

67 MERC, REALLY NICE CAR, $600. 592-7728.

150 CARS FOR SALE

PLIMLEY

JAGUAR — ROVER
TRIUMPH
M.G. — MINI — SAAB
1010 YATES ST. 382-9121

Special Inventory
Clearance
ALL UNITS MUST GO
Trades Welcomed

79 Mercury Capri A/T PS., P.B., stereo	$8495
79 Saab Tubo	$17,895
79 Austin Mini	$4295
78 Triumph Spitfire	$6995
78 Ford Fiesta	$4695
78 Chevy Nova 4 Dr.	$5495
78 Saab 4 dr. A/T	$9495
77 Cadillac 4 dr	$11,495
77 Chrysler Cordoba	$6295
77 Cougar A/T	$4895
77 Pontiac S.J.	$6595
77 Aspen A/T, P/S	$4895
76 Pontiac LeMans wagon	$4995
76 Comet 4 dr. A/T	$3695
76 Ford pickup	$3695
75 Dodge Dart	$2695
75 Mercury wagon	$3695
74 Olds 98 coupe	$3695
74 Mercedes 240 diesel	$9995
74 Ventura	$2495
74 Pinto wagon A/T	$2495
73 Torino	$1495
73 Datsun	$2695

All Offers
Considered
ALL CARS
CLEARLY PRICED
DEALER 5351

EMPRESS

PONTIAC
BUICK
GMC

78 FORD FUTURA	$4995
77 FORD WGN.	$2995
77 GRAND LE MANS	$4995
77 GMC SUBURBAN, 4x4	$6495
79 CATALINA 2 DR	$5995
79 CENTURY	$5895
79 DODGE ½ T., P.U.	$5295
78 CORDOBA	$5395
79 TOYOTA L/B	$7195
77 CUTLASS 4 dr.	$4295
76 FORD SUPER CAB	$4995
76 DODGE ¾ VAN	$4895
75 MONTE CARLO, air	$3795

OPEN
Mon.-Thurs. 9-9
Fri.-Sat., 9-6
2867 Douglas at Topaz
382-7121 Dealer 5701

PALM
AUTO WORLD INC

CREDIT
Good or Bad
WHO CARES
WE FINANCE
NO CO-SIGNERS

Let us help re-establish your credit. Separated, divorced, old-age pensioner, single male or female. You qualify. Buy and pay at same location. Cars from $150 down and payments as low as $10 weekly. CHARGEX ACCEPTED

Instant
"NO-RED-TAPE"
CREDIT
Walk in, Drive Out
3342 Oak St. 386-8385

B. MADSEN
MOTORS LTD.

76 MAZDA 808 wgn. 4 spd.	$3495.
75 CADILLAC, loaded	$5995.
74 CHARGER V8 AT	$2995.
74 FIAT 4 speed	$1095
74 IMPALA V8 AT	$2895
74 MAVERICK V8 auto	$2695.
73 CRICKET wgn AT	$2495.
72 DATSUN 110 AT	$1995.
71 VOLKSWAGEN 411 4 spd	$1295.
69 DART 2 dr, 6 cyl. AT	$1595.
68 DART 4 dr, 6 cyl. AT	$1295.
78 BLAZER 4x4, V8 AT, low mi.	$7295.
77 GMC ¾ ton V8 AT, low mi.	$5195.
77 DATSUN long box sport truck	$4495.

2691 SOOKE RD. (Glen Lake)
478-5011 Dealer 5450

METRO HONDA

Try Us First!
WE NOW HAVE
NEW STOCK AVAILABLE!
MOST MODELS FOR
IMMEDIATE DELIVERY!

WE'RE IN DIRE NEED
FOR SOME GOOD
TRADE-INS

METRO HONDA
388-6921 Dealer 5876
2151 BLANSHARD

151 SPORT, IMPORT CARS

IMPORT CARS WANTED
Call Jim Williams 384-1161
Edward Motors. Dealer 6605

76 CORVETTE, 350, HEADERS, T-roof, cassette, new tires, mags, shocks. $10,200. 382-5528

1974 TR6, REBUILT ENGINE, roll bar. $5000 or best offer. 592-6587.

1977 TRANS AM, EXCELLENT condition. Low mileage. Many options. 656-1648

76 TR7 39,000 MILES. EXCELLENT condition. Phone Shirley 592-8278.

1975 BMW 5301, 4 SPEED, sunroof, stereo, 53,000 miles. $10,500. 592-0992.

74 MGB, LOW MILEAGE ON rebuild, $3800 or highest offer. 383-7630.

69 BMW 2002, IMMACULATE, extras, priced for quick sale. $3,550 firm. 595-8083 or 383-1432.

1980 Z28 6,000KM, 4 SPEED, T-roof, much more. $9500 or best offer. 478-6030 after 6pm.

1976 CAPRI, V6, 4-SPEED, sunroof, tinted glass. $4000 or best offer. 642-4120.

1970 JAGUAR XKE FIXED head coupe, low mileage, excellent condition. $14,000. 385-9365.

'71 TRIUMPH SPITFIRE. Good running gear. $2000. 479-8746.

151 SPORT, IMPORT CARS

BMW FIAT
capital city auto

DEMOS

1980 BMW 320i, Corona yellow, Recaro sport seats, map wheels, sports steering wheel, stereo cassette, 6200 miles. List $17,230. NOW $16,500

1980 BRAVA — 4 door, 5 speed, air conditioning, power st., AM/FM stereo. Was $9920. NOW $9200

1979 STRADA — 4 door, front wheel drive, 5 speed, AM/FM radio, rear wiper. Was $6995. NOW $6400

USED CARS

1979 FIAT X1/9, stereo cassette. Replacement price, $11,000 $8595

1979 BMW 320i, Cashmere Gold, sunroof, Recaro seats, 5,000 miles. $13,995

1979 RENAULT Le Car GTL, blue, AM/FM $5495

1979 HONDA Accord, 5 speed, 21,000 km, very clean $6495

1976 VW Rabbit, 4 door, excellent condition $4495

1975 BMW 530i, automatic, metallic grey, radio $10,795

1974 BMW 3.0 CS coupe, immaculate, collector's item $16,500

1969 TOYOTA Corolla wagon. Excellent conditon $1195

1969 CHEVROLET Impala, new motor in '76. Excellent one owner car $1195

1750 GOVERNMENT
386-7508 Dealer 5066

METRO TOYOTA
HAS!

80 Accord
77 TR7
77 Camaro
77 Trans Am, T-Roof
77 Accord
77 VW Van
73 TR6
72 Westfalia Camper
72 Celica
71 Capri
67 Firebird
62 Healey Sprite

386-3516
100% Bank Financing
O.A.C.
METRO TOYOTA LTD.
645 FINLAYSON
DEALER 6290

SAAB

We're the newly appointed dealer on Douglas St. opposite ICBC Claim Centre. Drop in and let us show you the range of new Saab automobiles from Sweden including the fabulous TURBO. If you're considering BMW, Audi, Volvo or even Porsche you owe it to yourself to take a close look at the performance car from Sweden.

EDWARD MOTORS
the front wheel drive specialists
at 3319 Douglas St. 384-1161
Dealer 6605

280ZX

1980 Datsun, 5-speed radio, stereo cassette, power windows, ps, leather interior, T-bar, roof with removeable glass hatch panels. Probably the most beautiful, best equipped 280ZX in town. Come see! DePape Motors Ltd. 384-8035 779 Pandora Dealer 5311.

CASH

For quality sports
and import automobiles
DePAPE MOTORS LTD.
Indoors at 779 Pandora
384-8035 Dealer 5311

MUST SELL 64 IMPALA Super Sport, 327 4 speed, very good condition, completely factory, 4 speed and tachometer, new radials. Yellow with black interior. Trunk full of new parts. $4,250 or best offer. 598-2711 to view.

1970 ONE OWNER ROVER 2000, automatic transmission, power brakes, new paint, new battery, new radials, radio, economical 4 cylinder engine, immaculate interior, this car must be seen. $2695. 592-4573.

1973 XJ6 JAGUAR 4-DOOR sedan, beautiful condition, 52,000 miles, cream yellow, leather seats, air conditioning. Asking $8700. 388-4440 (days); 386-7205 (after 7).

74 DATSUN 260Z 2+2, WHITE, black interior, $500 Pioneer stereo with booster, needs speakers, 4 speed manual, new summer tires, 53,000 miles. $3,700. 384-8845.

TRY US FIRST!
69 Fiat Spyder. Top of the line! 388-6921, Metro Honda. Dealer 5876.

55 CHEV 2-DOOR HARDTOP, 350 LT1, 4-speed, 456 posi trac, ladder bars, one-piece steel flip front end. Too much to list. 112-749-3396.

1977 280Z 5-SPEED, AM/FM, steel belted radials and snows, low mileage, very clean. $8200 or best offer. 112-753-4295 after 5pm.

74 VOLVO 142 GRANDLUXE, overdrive, leather seats, AM—FM cassette, $5395. 381-2183, 386-2906.

MERCEDES 450 SL, EXCELLENT condition, hard and soft tops, automatic, full power. $23,000. 592-9178.

1976 TR6, LOW MILEAGE, AM/FM 8-track, roll bar, overdrive, excellent condition. 721-3472.

BEAUTIFUL 1976 SILVER Datsun 280Z with black interior. 39,000 miles. 4-speed. AM/FM radio. Asking $7400. 477-9132.

1975 MG MIDGET, TAHITI blue, 1-owner, 36,500 miles, new tires. Excellent condition. 384-4155, 479-4921, 743-5952.

'76 TR7, 24,000 MILES. RAdials and AM/FM stereo, good condition all around. Lady owner. $5000. 112-748-2952

71 DATSUN 240Z, EXCELLENT shape, recent extensive bodywork, no rust, asking $5000. 112-748-3692.

ATTENTION
Triumph 2, 3, 4, owners a get together and drive Sunday, June 15th, 1:30 at U-Vic

TWO VOLVOS. P1800, 1963, 1964. One partially restored. Need work. Must sell. $1500. 386-7019, 382-2157

72 OPEL GT, NEW BRAKES, exhaust system, etc. Receipts available. Best offer over $3000. 656-1965.

TR-6, 1975 TRIUMPH. WELL maintained, blue, overdrive, stereo, new paint and clutch. $6100 or best offer. 478-9217.

LAST CHANCE
1973 Datsun 240Z, give away at $3500. Won't last for long. 595-8261 or 595-5809. 6-8pm.

73 MERCEDES BENZ 280, 60,000 miles, very good condition, must be seen, $9950 or best offer. 479-0004, 381-3937

72 MG MIDGET, NEW brakes, new clutch, good running condition. Asking $2900. 477-2713 between 7pm-9pm.

1972 DATSUN 240Z, SILVER blue, mags, excellent running condition. 474-1367.

151 SPORT, IMPORT CARS

1973 240Z, COLLECTOR'S CONdition, $5250. Appointment only, 595-4824.

74 MG MIDGET, RADIALS, EXcellent condition all round. $2900 firm. 383-2431 or 656-1405.

BROWN 78 MINI 1000. EXCELlent condition. 13,500 miles. $3800 firm. Larry, 384-8631 after 5.

61 MERCEDES 220 SEDAN, runs well, good transportation, $1000 or offers. 383-6040

1976 MGB, EXCELLENT CONdition, 21,000 miles, $6700. 477-0628 or 592-3883.

'70 DATSUN 240Z, LOW MILEage, good condition, offers to $4500. Phone 385-2497

1974 MG MIDGET, EXCELlent condition, 46,000 miles, $3300. 478-8520

1959 MGA, REMOVEABLE hardtop, Michelin tires, good shape, $2500. 652-2778.

1975 911-S PORSCHE TARGA. Has to been seen. 112-753-9840.

77 SPITFIRE, 16,000 MILES, like new, $5550. 652-9067.

73 DATSUN 240Z, $5600. AFTER 6pm, 479-7468

71 OPEL GT, MAGS, ETC. 382-4775

1974 FIAT 128, LOW MILEAGE, clean. $1395. 479-0019.

UNIQUE 68 GT6 PLUS, TARGA style roof. 386-2056.

59 TR3 FOR SALE THIS WEEKend, offers. 386-3790.

1972 VOLVO ES1800 SPORTS wagon, $6000. 382-3698

1968 420 JAGUAR, $1100 OR best offer. 385-6188 after 6pm.

154 TRUCKS, BUSES AND VANS

TRUCKS
TRUCKS

79 Chev ½ ton Diesel AT, PS, PB, tilt wheel.	$6995
78 Ford ½ ton 6 cyl, std. trans.	$4995
78 GMC Van V-8 AT, PS, PB, Captains chairs.	$6495
77 Ford heavy duty ½ ton V-8, 4sp, PS, PB, R, new motor and clutch.	$6895
77 Ford ¾ ton V-8, AT, PS PB, R.	$5495
77 Ford ¾ ton V-8, AT, PS, PB, R, Air cond.	$5995
76 Ford ¾ ton V-8, 4sp, PS, PB, R.	$4695
76 Ford ½ ton V-8, 4sp, R.	$2995
75 Ford ¾ Super Cab, V-i, AT, PB, R, Needs paint.	$3995
74 Ford ¾ V-8, AT, PS, PB, R.	$2895
74 Ford ¾ V-8, AT, PS, PB, R.	$1895
73 Ford Van 6 cyl, std.	$2495
71 Ford F250, V-8, AT, PS, PB, R.	$2095
69 Voks Van 4 cyl, 4sp.	$2395

SUBURBAN
MOTORS
3377 Douglas
386-6131
Dealer 5528

GARDEN CITY
AUTOLEASE LTD.

HOME OF THE
SUZUKI
4 WHEEL DRIVE
30-35 M.P.G.

78 GMC ¾ van V8 auto
78 Chev PU V8, 3 spd
77 Chev ¾ 4x4
77 Super Cab
77 GMC ¾ PU V8 auto
76 Ford Super Cab
69 Ford PU ¾ ton

TRADES WELCOME
No Reasonable Offer Refused
100% FINANCING O.A.C.

Open 9 a.m.-8 p.m.
2978 Douglas St.
382-9111 Dealer 5721

Van Insulation
Urethane foam, lightweight efficient, sprayed in place.
- Stiffens body
- Rust Proof
- Weather seals totally
- Provents corrossion

Best sound package
heat insulating value.
Call between 5-8pm.
Brian 479-9298
Len 642-3348

73 BLAZER 4X4, AUTOMATIC, $3800 or trade for pickup. 478-0766.

FOR RENT ALMOST NEW truck and camper for August. 642-4441.

73 GMC ¾ TON PICKUP, UTILity box, 65,000 miles, $2200 or best offer. 478-6529. Trades.

64 MERCURY PICKUP, 292 4-speed, mint condition. Call 652-3170, 5:30pm-9pm.

1972 FORD WINDOW VAN, EXcellent condition. Offers. 478-4256.

70 ¾-TON FORD CREW CAB with canopy, 390, bucket seats, $1800. 479-6231

1975 SLANT 6 ¾ TON DODGE Van, $2,500 or best offer. 656-3357.

76 DODGE 200 VAN, FULLY camperized, standard transmission, $5600 or best offer. 478-9361

1976 TRADESMAN 200, 49,000 miles. New radials. Offers. 382-9681

77 DODGE ¾ TON, 318 V8 ENgine, automatic transmission, 26,000 miles, $5,200. 478-4623.

1970 F100 ECONOLINE VAN, fully camperized. $3200 or best offer. 385-6188 after 6pm.

'73 DODGE MAXIVAN, V8 automatic, good running condition, open to offers. 478-7134

40' FRUEHAUF VAN TRAILer, good for storage. 478-2731.

1971 DODGE PICKUP. NEW brakes. $1050. 656-6806.

154 TRUCKS, BUSES AND VANS

ONE OWNER
1977 GMC ¾ ton Camper Special. Approx. 23,000 miles, 350 V8, auto trans, power steering and brakes, auxiliary fuel tank and battery, extra heavy duty suspension, radio, sliding rear window. For information and viewing this premium truck contact BARRY FOSS exclusively at 382-7121 or res. 595-6703. Empress Pontiac Buick GMC Ltd. Dealer 5701.

BRONCO 4X4
'78 XLT Ranger, auto, ps, pb, cruise control, tilt wheel, air conditioning, lock out hubs, white spoke wheels, raised letter tires, 9,000 miles. Absolutely like new. Sharp! Sharp! DePapa Motors Ltd., 384-8035. Dealer 5311.

SILVER AND BLACK
1980 Vandura Gaucho van with extra seat and paneled interior. Too many options to list. For information on this brand new unit phone CHARLIE PETERSON at Empress Pontiac Buick GMC Ltd. 382-7121 or 592-0458. Dealer 5701.

75 GMC VAN "DREAMER" custom striping, sunroof, $800 stereo, flairs, T/As mags, 350 4V, PS, PB, tilt shift kit, U-shaped dinette and custom interior, radar detector plus much more. Always babied, $7,500. OBO. or trade for Hi Performance car or boat. 384-6006.

CUSTOM TOW TRUCK
1975 Dodge SE heavy duty ¾ ton on baby duals, 440 magnum, automatic, new custom built deck with 12,000 lb. electric winch, custom Mira Flake paint, $18,000 or offers. Langford Collision Ltd., 2744 Matson Rd, Langford, 478-1515. Dealer 6763.

FOR SALE 1975 C65 CHEVY single axle, 32,000 GVW, 366 cu. in. engine with 5-speed transmission and 2 speed rear axle. Comes with 16' ramp deck. Unit is newly painted and in excellent condition. 27,000 original miles. $7,800. 112-743-4488.

FOR SALE
1969 Dodge 4x4, 318 cu. in. V8, 8000 pound Warren winch, 60 gallon fuel capacity, 2 complete sets of tires and wheels 700-17 and 750-17, checker plate bumpers, rigged for hunting, $2000 or offer. 479-4447.

1971 CHEVY 3 SPEED STANdard van, panelled interior with cupboards, icebox, sink and tap, propane stove and accessories. Engine very reliable, good mileage, body fair. $1500. 642-4096 evenings.

BLACK 1978 CHEV S.W. VAN, 28,000 miles, power steering, power brakes, 7 radials, customized, vinyl interior, high backed seats, radio, stereo, and much more. Excellent condition. Asking $7695. 388-6894

1971 4X4 POWER WAGON, 29,000 miles on rebuilt 318 motor and transmission, good rubber, new steering box, Warn 8,000 lb. winch, heavy duty bumpers front and rear, $2,450. 384-2757.

79 FORD F150 SHORTBOX 4wd, 400 auto, am/fm cassette, sunroof, mags and tires, pushbar, roll bar and canopy, must sell. $10,500 o.b.o. 478-1202 after 5pm. Tony.

TOP RATED 4X4, TOYOTA Landcruiser, over $13,000 new. I have mint condition LWB Landcruiser, sacrifice for less than half as much money. 479-7889 after 5pm.

1977 CHEV ¾ TON PICKUP, V8, p.s., p.b., radio, Government tested.
George Eng Truck Sales
Dealer 5166
2810A Rock Bay 385-3054

76 GMC SIERRA GRANDE ¾-ton with Curtis canopy, loaded with extras (6 heavy duty radials, step bumpers, heavy duty transmission kit, etc. etc.) $5700. 477-5594.

73 FORD ¾ TON V8 AUTOmatic, AM/FM radio, immaculate condition. Tested for a year, $2,395. Dealer 5015, Super Motors Ltd. 2538 Government St., 385-0031.

1974 CHEVY 4X4, AUTOMATIC, power steering and brakes. New motor, transmission, brakes, front end, exhaust, batteries. Excellent condition, $4200. 478-6180

TRY US FIRST!
71 MAZDA Pickup — needs motor, $995. 388-6921, Metro Honda, Dealer 5876.

TRY US FIRST!
78 Dodge pickup, V8, auto, 3,000 miles. Like new, $5495! Metro Honda, 388-6921. Dealer 5876.

1973 GMC ¾ TON, 8 CYL., auto. An excellent buy only $2236. PALM AUTO WORLD INC., 386-8385, 3342 Oak St., Dealer 5260.

1967 FORD ECONOLINE heavy duty van, standard, fair condition, needs tires, some rust, foam insulated, $800. 3415 Shelbourne, 595-3567.

1971 FORD VAN, 8 CYLINDER, 302, camperized, runs well, inspection sticker, leaving area must sell. $2000 or best offer. 386-4010

1975 DODGE VAN, GOOD shape, good tires, standard, 6 cylinder, bed, asking $2990. Phone Al, 595-9423 work. Evenings 388-5970 or 112-743-5119.

CHEVY VAN, 1972, SUNROOF, air horn, radials, mags, Captain's seats, velvet naugahyde, icebox, sink, bed, and table. $5000. 386-5074.

77 GMC ¾ TON SIERRA CLASsic 4X4. 3000 miles. New tires. Excellent condition. Custom built canopy. $8000. 112-746-4383 or 478-5610

HANDYMANS SPECIALS. 1974 Dodge ¾ ton pickup, 4 speed. 1974 Ford ¾ ton pickup, automatic. $1250 each. Phone 656-3012.

DO IT YOURSELF CAMPER, 6 cylinder International van, duals, insulated, runs great. Go anywhere. $1500 or offers. 385-1159 or 478-2491

NEW 1980 DODGE ½ TON PU, 6 cyl., 4 spd. O.D., ps, plus many numerous options, $6995. Call Bruce Alexander at Wille Dodge 382-2313, Dealer 5881.

'78 FORD ¾-TON, VERY clean, power steering, power brakes, dual tanks, 24,000 miles. Just tested and through car clinic. Asking $6700. 383-7007.

1972 FORD STEP-IN VAN, good condition. $2,000. 1968 Mercury 16 passenger bus, $800. Please call Monday to Friday, 8:30-4:30pm at 384-1422.

1979 STANDARD VW PASSENger Van, 2 tone brown. One owner, driven five months. $9350, trades considered. 595-7286.

1975 DODGE VAN ½-TON, 6 cylinder automatic, AM—FM and tape deck, insulated and carpeted. $4100 or best offer. 478-8964.

1977 CHEV ¾ TON CAMPER Special, 350, 4 speed, power steering, power brakes, tilt steering, dual tanks, low mileage, $5,000. 652-2064, 474-2513.

77 DODGE 200 VAN, V8 AUTO., power steering, power brakes, partially camperized, swivel buckets, shag rug, $4,200 OBO. 478-6529.

SHORTBOX 1964 CHEV Fleetside, excellent body, good running condition, 87,000 original miles, just tested, $1700 or trade for van. 478-3405.

VAN '77 CHEV, 41,500 MILES, one owner, service record, radio, roof vent. New tires, excellent condition. $4,900. 382-8468.

69 VOLKSWAGEN PANEL van, good condition. Has carpets, insulation and CB. Runs but could use some engine work. Offers. 656-6259

67 JEEP WAGONEER 4X4, power steering, power brakes, 327 V8, new shocks and springs, set of tires, rims and white spokers. $1700. 652-3097.

154 TRUCKS, BUSES AND VANS

75 DODGE MAXIVAN, V8 automatic, partially camperized, asking $2950 or 1st reasonable offer. 421 Marigold. 479-9181.

TRADE
76 Pacer plus, for Ford 250 Super Cab with limited slip. 656-6949

1974 DODGE STEP-IN VAN, roll-up back door, 6 automatic, excellent mehanically. $2995. 595-0269 5-7pm.

1975 DATSUN PICKUP LONGbox, automatic trans, very good condition. $3000 or offers. 477-2193

MOVING, MUST SELL REstorable 1950 Chevy panel truck. Offers on $650. 9am-5pm. 656-5333 or 386-8138.

1978 FORD 250 XLT 4X4 SUPER cab, 16,000 km with 10' Scamper camper, fully equipped, $13,000. Ron, 478-6561 after 4pm

MUST SELL NOW, 77 F250 Ford 4x4, automatic, power steering, power brakes, 32,000 miles, $5800. 642-4668.

1976 FORD 250 WITH SHELL 390 engine. 59,000 miles. One owner. Asking $4700. 478-4909 after 6pm

1974 FORD F250 CAMPER SPECial, new brakes, tested, 64,000 miles. $2,575, offers. 386-3588, 592-5670 evenings.

1979 SUZUKI LJ 80Q, 4 WHEEL drive, white spoked, over—sized wheels, 22,000 highway km. Best offer. 112-743-5613.

1963 INTERNATIONAL school bus, partially camperized. $4500 or best offer. 478-9954, 382-6554.

1953 FARGO M37 POWERWAgon: Complete with P.T.O winch. Sell or trade in for newer truck or ? 477-5777

1977 GMC CAMPER SPECIAL. 12x16.5 tires, canopy, extra suspension, good condition, $6300. 595-7658, 656-6008 after 6.

73 DODGE ½ TON, SLANT 6, 68,000 miles, canopy, very good condition, $2700. After 6, weekends, 383-8343, 382-6476

1973 FORD ¾-TON PICKUP, 360 engine, manual gear box, radio. $1300. 642-4984 or 642-3421 ask for Jill.

75 GMC HEAVY DUTY ½ TON, 6 cylinder 3 speed. 33,000 miles. One owner. $3995 or best offer. 478-7582

75 FORD F150, 360 4 SPEED, power steering, power brakes, 53,000 miles, canopy, asking $3200. 386-3635.

74 CHEV. 4X4 PICKUP, 350 4 speed, new exhaust, $4,500 or best offer. Phone after 6pm. 112-748-9994.

GO FISHING
1975 Blazer 4x4, 54,000 miles, $3895 or best offer, after 5, 479-0507

1977 GMC 1-TON TRUCK, CUStom glass rack, P.S., P.B., radial tires, dual gas tank, 28,000 miles. $6500. Call 384-4148, 9 to 5.

1977 DODGE WINDOW MAXI van, sound shape, 45,000 miles, power steering, power brakes, $4300. 652-5812.

1974 DODGE TRADESMAN van, V8 auto, power steering, power brakes, new tires, $2900. 652-3047

1975 FORD ¾-TON 4X4, AUTO, 45,000 miles, canopy, reserve tank, extras, asking price $5000. Phone 388-6360

1976 DODGE MAXI VAN, AIR, tinted windows. 54,000 miles, excellent. $5000 or best offer. 595-8818

'70 FORD 1-TON VAN, 302, C-6 auto, carpet and pannelling. Needs body work and paint. Asking $1700. 652-2328.

72 FORD V8 AUTOMATIC, power steering, $1,195. Dealer 5015, Super Motors Ltd., 2538 Government St., 385-0031.

78 FORD 150 PICKUP, 351-V8, automatic, power steering, power brakes, twin tanks, $4300. Dealer 6769. 652-4864

72 VOLKSWAGEN 7 PASSENger bus, new rings, valves, fuel pump. 50,000 miles, blue-white, $2975. 658-8033.

1975 FORD F100 4X4. 4 SPEED transmission. Clean and good condition. Will consider trade and cash to $4800. 652-2747.

1976 GMC ¾-TON, 454 AUTOmatic, 30,000 miles. 112-748-0341 8am-5:30pm, 112-748-1730 after 6pm.

'76 GMC VANDURA 350 AUTOmatic, power steering, power brakes, 50,000 miles, $4600. 478-5605 or 477-1822

MUST SELL. 72 MAZDA truck, new brakes, tested, mechanically sound. Best offer. 478-6414

BEAUTY - ECONOMY
73 GMC VAN CONVERSION $5500 or best offer. 382-5675.

1976 GMC 4X4 JIMMY, LOTS OF extras, excellent condition, low mileage. 478-5065 or 479-3241.

73 FORD CLUB WAGON VAN, good condition, new paint, seats 9, $3000. 474-1077.

77 GMC SHORTBOX, 4X4, EXcellent condition. Offers. 477-3316.

1976 DODGE VAN, 6-AUTOmatic, excellent condition, $3600. 385-8904.

1974 BLAZER, BIG TIRES, roll bar, soft and hard tops, and other extras. $5500. 592-0428.

1969—INTERNATIONAL HARvester bus, new front end and mill, offers. 381-2097

1976 GMC VAN, POWER steering, power brakes, $5,000. 479-8817.

1976 DATSUN PICKUP, LONG box, with canopy. $3800. 658-8860 after 4:30.

1974 ½ TON CHEV, ALL OPtions, good clean truck, asking $3150. 543 Whiteside after 5pm.

79 FORD SHORT BOX STEP side, loaded, 8,800 miles. 477-8752.

1977 4X4 ¾ TON, P.S., P.B. Ford Custom, excellent condition, $6800. 658-5806 or 386-2274.

75 DODGE VAN, EXCELLENT condition, finished interior. 592-7786.

1971 DODGE CAMPER, STANdard. Tradesvan 200. One owner. Asking $3600. 383-2504.

72 CHEV VAN ¾ TON L.W.B., partially customized, must sell. 386-9654 after 6.

1977 CHEV VAN ¾ TON, V8, power steering, power brakes, automatic. $3950. 652-4977.

1967 INTERNATIONAL ¾ TON flatdeck, four speed, runs good, canopy, $700. 595-4998.

76 TOYOTA PICKUP, AUTOmatic, 385-1246 ask for Mike after 6pm.

1973 DATSUN PICKUP, GOOD condition, $2250 or best offer. 479-6107.

74 DODGE WINDOW VAN, V8 automatic, 59,000 miles, $2950 or best offer. 382-2467.

71 VOLKSWAGEN WINDOW bus, good shape. $2,500. 386-9448.

1976 TOYOTA LANDCRUISER, A1 condition, best offer. 112-723-3345.

69 VOLKSWAGEN VAN, REbuilt motor, $1400 or best offer. 383-9894.

76 GMC VAN, AUTOMATIC, carpeted, sofabed, cabinets, bay window, $4000. 474-1981.

62 FORD WINDOW VAN, RUNS, needs work. $300 or best offer. 384-1002

MUST SELL, 79 GMC VAN, 305, 16,000 miles, immaculate, 20 factory options, $7300. 385-1637.

71 ¾-TON SUBURBAN 350 V8 4X4, 1 ton rear-end, cargo doors. After 7pm. 479-5190.

1971 FORD F250, 360 4 SPEED, $1300. 656-3272 after 7pm.

154 TRUCKS, BUSES AND VANS

64 CHEV WINDOW PANEL truck, needs motor. Best offer. 478-4948.

1979 4X4 TOYOTA PICKUP with camper, $9000 or best offer. 478-8816

1973 DATSUN PICKUP WITH canopy, $2,700. 656-6118 after 6pm.

1971 DODGE PICKUP NEW brakes, clutch, some rust. $850. 656-6806.

'71 DODGE ¾-TON VAN, FACtory fiberglass top, good condition. 477-5309.

ONE ONLY 1978 CHEVROLET diesel pickup, good shape, low mileage, $6800. 658-8240.

1974 JEEP CHEROKEE, AUTOmatic quadratrack, excellent condition. 385-3072.

'79 CHEV ¾-TON CAMPER Special, 4-speed, extras. 478-5732.

1978 DATSUN DELUXE CAB with canopy, $4800 or offer. 478-0049.

1967 CHEVROLET ½ TON truck, reliable transport, $550. Phone 478-8643.

1975 FORD CUSTOMIZED VAN. 479-9543 after 5:30pm.

1969 CHEV PANEL TRUCK, good condition. 382-1886.

79 GMC 4X4, $8500 OR BEST offer. 642-4497.

'69 FORD ½-TON, $900. 592-0157.

1975 FORD F150, $3200. 656-3987, 8:30-5, ask for Kevin.

72 FORD VAN, $2000 OR BEST offer. 478-6388

158 TIRES

D & D
TIRE LTD.

★ 8 SPOKE ★
WHITE WHEEL
★ SPECIAL ★
WHILE STOCKS LAST
—NEW SHIPMENT—

15x7
5 on 5; 5 on 5.5; 6 on 5.5
$37.95
15x8
5 on 5; 5 on 5.5; 6 on 5.5
$38.95
15x10
5 on 5; 5 on 5.5; 6 on 5.5
$46.95

16.5x8.25 (8 Hole)	$57.95
16.5x9.75 (8 Hole)	$61.95

Also, have good supply of nuts and centres to fit.

Deal For a "Combo" price on tires and wheels.

D & D TIRE
1620 BLANSHARD
BESIDE BAY PARKADE
382-7283

FOUR 15" ET MAGS WITH mounted new tires. $325 or offers. 386-8355 between 9-5, ask for Geri, 385-4435 between 5-7pm

TWO FIRESTONE HR78-15 steel belted metric radial studded snow biters, like new, $100. 656-2785.

FOUR A60X13 TA RADIALS and mags, $450. Two B78X13 4 ply polyester tires, $50. 385-0936

FOUR SPLIT RIMS, EIGHT bolt pattern, brand new $95.00. 479-8319.

FOUR 14X8 ET SLOTS TO FIT 4½" Dodge or Ford, good shape, $200 or best offer. 592-7910.

2 NEW BIAS PLY SNOW TIRES E78-14 $100. 384-3754.

FIVE 4-PLY MICHELIN TIRES on rims, $40 each. 656-6903.

FOUR J78 LOAD RANGE B tires, $100. 479-6117.

160 PARTS, ACCESSORIES AND SERVICE

OSAKA MOTORS

TOYOTA DATSUN HONDA
VW RABBIT
Behind Douglas St. Dairy Queen

ENGINE REBUILDING
VALVE GRINDS
CLUTCH INSTALLATIONS
383-3043

427 CU.IN. LONG BLOCK, Dodge 440 heads, and 383, rebuilt 318 heads, Dodge 383 block, big block Dodge dual point distributor, C-6 automatic, FMX auto trans, Holley Street dominator 4 barrel manifold for 2V Cleveland, 351 Cleveland Distributor, and MT valve covers, pro built 2 speed powerglide, 625 AFB Carter 4 barrel carb, remote oil filter kit for Chevrolet, call after 6, 386-8161

CAR SOUND
50 watt, 5 band graphic equalizer stereo power booster, $69.95. New AM/FM car stereo cassette, with a pair of 20-oz. magnet coaxial speakers, $169.95. Expert installation available.
B.C. SOUND & RADIO Service
931 FORT 383-4731

SAVE $$$$
On all kinds of mags and tires and performance parts. White spokes from $34.99. Deals on Cragar appliance CDN, etc. Don't wait till summer, come take a look at Frank's Trading Shop, 1819 Douglas Street, 385-2022.

SOOKE STREET IRONS RUN for Fun '80, June 28th and 29th, Sooke Flats. Open to all classes: 4x4, vintage, customs, vans, late model street machines and rods, may be unfinished but NO BEATERS, as there is potential magazine coverage. Info, 642-5894, 479-8655.

5 DEMOLITION DERBY AND jalopy cars, 62-64 Chev and Pontiac, $100-$300 cash. 478-3132.

WE HAUL SCRAP CARS FREE Associated, 478-9571

ROLLED 73 CHALLENGER 340 automatic. 479-8398.

1964 CORVETTE HUBCAPS, $350. 385-9320 after 6pm.

NEW '69-70 MUSTANG BLACK padded dash, $150. 656-2785.

69 NOVA 4 DOOR PARTS OR whole. 478-7088.

66 FORD FALCON, NO RUST, flared fenders. 477-0454

REAR SEATS VOLKSWAGEN van, $25. 478-7045.

4 CHRYSLER MAGS, $200 OR best offer. 384-0961.

WANTED PARTS FOR '58 Ford Ranchero. 385-0763.

WANTED: 300 FORD 6 CYLINder in good shape. 478-4814.

WANTED 283 MOTOR IN GOOD running condition. 478-4948.

'65 VALIANT STATIONWAGON for parts. 382-9853 after 6pm

'69 VIVA GT SET UP FOR small block Ford, $350. 478-7845

ONE PAIR LOW MOUNT truck mirrors, $30. 592-6228.

CANOPY FOR SHORT BOX IMport truck, $125. 382-1231.

72 TOYOTA COROLLA PARTS or whole. 598-8588.

HYDROMATIC 4 SPEED automatic $200. Phone 381-0852

FORD 390 REBUILT, 4,000 miles. 381-1232.

160 PARTS, ACCESSORIES AND SERVICE

FORD FRONT AND REAR brake drums, shoes, ball joints, a-frames, steering boxes, standard transmission, rear axel, bearings, radiator, new master cylinder. GM 262 motor, transmission, rear end, generator, voltage regulator and alternators. 479-8808.

PREMIUM GAS
Regular gas and a Spearco electronic water injection, cures knock and ping, gives 15% more power and 15% better gas mileage. Easy to install. 385-7740 weekdays.

SPRINGS
Complete Repair Service for cars and trucks. LOGAN SPRING & SUSPENSION LTD., 40 Crease Ave. (Behind Budget Rent-A-Truck) 384-2744.

4200 R.P.M. STREET CONverter for turbo trans. Crane roller rockers. High lift solid cam and lifter for small block Chevy. Holly electric fuel pump. All brand new. After 6pm, 383-0692.

WRECKING 72 LTD. PARTS for sale include automatic transmission, power steering unit, air conditioning unit, snow tires and rims 215X15, radio, front disc brakes, also 429 Ford motor. 478-0906 anytime.

RARE PERFORMANCE
390-428 Ford factory Cobra jet aluminum intake manifold. New Cobra LeMans valve covers. Best manifold ever made for big block Ford. 385-2022, days 10-6.

RADIATOR REPAIRS, FAST top quality repairs at Maurice's Auto Body, 427 Beta St., phone 386-3381 or 384-8094. Located behind the Burnside Pay and Save Gas Station.

307 GM TRUCK MOTOR FOR sale. Good shape. Can be heard running. Wanted: good 8' Fleetside Pickup box for 1971 GM or will swap 8' stepside box in good shape. 479-2417.

J&L AUTO REPAIR
Domestic, import repairs. Engine, transmission rebuilding. Tune-ups, etc. Honest personalized service. Guaranteed work. Low rates. 479-5530.

TWO 283 C.I. $100 AND $200 each. 3 ton 2 speed rear axle, $150. 3 speed transmission and rear axle for '65 ½ ton Ford. 3 speed '66 International transmission. 642-4851.

FIAT OWNERS
Unhappy with your present service? If so contact Eurocar at 731 Pembroke, 383-3626.

$$CASH$$
For scrap cars, trucks & metal. 7 days a week. 478-9324. Pager 2740, 388-6275.

TOMMY LIFT
Electric tailgate for pickup. $1400 new, hardly used, offers. 592-2621.

VICTORIA 4-WHEEL DRIVE FREE WHEELING HUBS for any make of 4-wheel drive.
597 Hillside at Rock Bay
D-13531 386-6511

COMPLETE 283, CAN BE heard running. 3 speed standard transmission with shifter. Turbo 350 and M-21 transmission. 384-2072 after 6pm.

ONE PIRELLI CN36 195-70-14 $85. Complete set 240Z guages, Datsun 510 trailer hitch, Firebird hood fits '70-'76 $135. 384-3486.

ROLLER CAM SHAFT WITH rev kit and gear drive for big block Chev. 4 Cragars with tires. 592-3087.

65 FORD PICKUP DRIVERS side quarter panel; 2 doors off 65 Comet Caliente. Between 6-9pm. 479-8896.

MGB TRIUMPH ROVER AUStin, tune-up, brake, clutch, shocks, engine rebuild parts, all new. Crystal Service 384-5321.

350 LT1, BRAND NEW, $1000. 63 Chev Impala 2 door hard top, no motor, good shape, $700 or best offer. 388-9972.

HIGH PERFORMANCE CHEV 302 with 6 pack and power glide trans, 700 miles on all. $1500. 592-4678, Bob.

289 MOTOR WITH BRAND new transmission, 200 miles on transmission. $600 for both. 479-2886.

VW MUFFLER; ADAPTERS to fit Chev rims to VW; 14" Chromies fit Ford; 14" rims fit Chev. 595-5798.

USED PARTS FOR DATSUNS, Toyotas, Pintos and Hondas. Bob & John's Auto Body, 112-743-9141, Cobble Hill.

1972 CHEVY VEGA PARTS, and 4-cylinder motor, $150; or will sell whole car, offers. 656-6903.

72 SUPER BEETLE FOR parts, everything but engine. Also new Volkswagen Baja kit, $225. 479-2162 after 3pm.

FOUR 15" RADIAL TIRES with mags, $275. 1977 Ford truck muffler and tailpipe, offers. 479-6840.

CORTINA 1600 4 SPEED ENgine and trans for sale. Good shape, willing to install, $175 or best offer. 479-3509 after 5pm.

WANTED: TAIL LIGHT ASsembly, complete, for 1970 Ford Fairlane 500 stationwagon. 382-8355.

1974 GM 4 SPEED TRUCK transmission, bellhousing, flywheel, clutch, pressure plate, $350, 478-2548

1972 DATSUN 1200, ONE owner, low mileage, practically rust and dent free, needs motor. $500 firm. 112-746-7261 evenings.

74 MAZDA TRANSMISSION, 74 Vega motor, high back bucket seats. Two tires B78X13 on rims. 474-1981

EMILIO'S
Auto Trans — Brake Specialists
402-B Esquimalt Rd. 386-5522

FREE TOWING
Scrap cars, trucks, boats cash, 478-9947, 478-6293.

BATTERIES, ALL SIZES. Capital Radiators & Batteries, 817 Fisgard Street, 385-0421.

1973 DATSUN SPORTS TRUCK, most parts available to sell. 381-6710 after 6pm

BODY MANS SPECIAL. Wrecking 1975 GMC ¾ ton Van. 478-8180.

HIGH PERFORMANCE 283 complete. Plus lots of extras. $600. 652-2863.

PARTS FOR 68-73 CUTLASS, Buick. All guaranteed. 721-3419 Ron.

'76 CORVETTE REAR END, complete, low mileage. 350 Chev engine. 477-2126 until 11:30 pm.

1971 FORD PINTO, PARTS OR whole. Offers. 384-8657 after 4pm.

66 GALAXIE, 2 DOOR, RIGHT ¼ panel and left door, no rust. Offers. 598-4259.

2 STUDDED SNOW TIRES mounted on 14" 4 hole Maverick wheels, $75. After 5pm, 479-5762

FOR PARTS V8 VEGA, FULLY equipped plus pro built. Turbo 400 and Ford 9". 383-6702.

TWO 14X7 CRAGAR SS MAGS, excellent condition. Best offer. Trades considered. 652-1295.

64 CHEVROLET IMPALA, 4 door, automatic. Offers. 478-0695.

1958 CADILLAC FOR PARTS. 4 door almost complete, $450. 724-2482.

'62 VW BUG BODY AND ENgine, engine needs work. Whole for parts, $125, 595-2187

FORD FRONT MOUNT SPARE tire carrier $20. 656-3272 after 7pm.

NEW BLACK HAWK FLOOR jack, 1¼ ton capacity $130. 477-9723.

MUSTANG STYLED WHEELS, 4 each '65-'67 and 4 each '68-'69. 478-7932

160 PARTS, ACCESSORIES AND SERVICE

WANTED: ENGINE FOR '59-'64 Oldsmobile. 595-8313 evenings.

CAR TRAILER, FULL TANdem axle, 15' deck, sacrifice $650 or near offer. 479-1174

WANTED: 64-67 AUSTIN CAMbridge automatic transmission. 479-5893

1966 MUSTANG LEFT FRONT fender. Headers for small block Ford. 382-3460.

INTERNATIONAL 304 MOTOR, '63-'68 ¾-ton, ½-ton parts. 642-3487

CANOPY, FIBERGLASS FACtory built. $300. 478-5605 or 477-1822

JAGUAR MARK X GRILLE shell, rechromed, $150. Bob 384-4428.

164 AUTO BODY AND PAINTING

CLASSIC PAINTWORK FOR prestigious autos. Langford Collison Ltd., 2744 Matson Rd., Langford, 478-1515.

EXPERT ICBC AND COLLIsion work performed. Specializing in late model automobiles. Andrew Timmis 388-6229.

WILL PAINT YOUR CAR AND truck, big or small. Any type of paint. Reasonable rates. 656-2221, or after 5pm 592-3765.

PAINTING AND MINOR BODY work, reasonable. 479-8817 after 3:30

166 CARS AND TRUCKS WANTED

NEVER
SELL YOUR CAR
UNTIL
YOU HAVE
OUR OFFER
INSTANT CASH
Premium Automobiles
Only
DePAPE MOTORS LTD.
779 PANDORA 384-8035

INSTANT
CASH
CLEAN PRE-OWNER
VEHICLES NEEDED
LES CARR'S
854 PANDORA AT QUADRA
385-4444

WE PAY
the Highest Prices for
Your Clean Used Car
TRY US—YOU'LL BE
SURPRISED!
CONTACT
CARL SPICER
Used car mgr.
Empress Pontiac Buick
GMC LTD.
382-7121 DL01227A

CASH
WE NEED CLEAN
USED CARS
SEE LES STARLING
SUBURBAN
Motors Ltd.
3377 Douglas 386-6131
Dealer 5528

GeM
PAYS
High Prices
FOR CARS & TRUCKS
480 Esquimalt Rd. 382-7195

WE BUY
ALL
MAKES
McCallum Motors Ltd.
Corner of Yates & Cook
382-6122 D5603

WANTED
TRUCKS & VANS
Also will take
consignment vehicles
GARDEN CITY AUTO
LEASE CENTRE
382-9111 2978 Douglas

INSTANT CASH
FOR YOUR CAR
Any make or model.
METRO HONDA
388-6921

CASH FOR GOOD,
CLEAN USED CARS
THOMAS PLIMLEY LTD.
1010 Yates St. 382-9121

CASH FOR GOOD USED CARS. B. Madsen Motors, 2691 Sooke Rd (Glen Lake), 478-5011. Dealer 5450.

WANTED: JEEP IN DRIVEable condition, that needs work. Army or otherwise. 652-2079 after 5pm

CASH FOR CLEAN CARS
E & K MOTORS LTD.
642 Burnside E. 383-6231

SMALL CAR FOR MY DAUGHter, good condition, around $600. 385-5475, 474-1311.

WANTED PICKUP TRUCK under $2,000. No rust. Phone 478-7027.

STATION WAGON, MUST BE good condition, 6 cylinder standard, 384-7148.

168 CAMPERS, TRAILERS and MOTOR HOMES

VOLKSWAGEN HARDTOP camper, 43,000 miles. 598-4008.

STEEL BOX UTILITY TRAILer 4X6. 477-8504.

1973, 13' BOLER FOR SALE. Excellent condition. 592-6786

5TH WHEEL 77 PROWLER 30', clean, $9,975. 652-2070, 652-3232.

OLDER 14' TRAILER, GOOD condition, offers. 479-9637.

8' CAMPER, GOOD CONDItion, $1200 or offers. 385-4029

8' CANOPY WITH RACK, SIDE sliding windows, $300. 478-0767.

1974 LIONEL 100, GOOD CONdition, offers on $2000. 384-6934.

SOFT TOP TENT TRAILER, asking $300. 478-9714.

7'X10' UTILITY TRAILER with 4' sides. 478-7134

168 CAMPERS, TRAILERS and MOTOR HOMES

PEDEN
RECREATIONAL VEHICLE LTD.

—16 Years of RV Experience
Ready to Serve You—

★ VANGUARD ★
★ FRONTIER ★
★ PROWLER ★
★ TRIPLE E ★

JUST TRADED

1978 Boler loaded, mint	$3995
1975 Venture hardtop, mint	$1995
1977 Ford F250 cmp/spc.	$7495

CLEAN TRADES

1979 Komfort 5th wheel	$10,995
1974 Vanguard mtrhme	$10,995
1973 Galaxie 8' camper	$2995
1971 Security 10' camper	offers
10½' Weekender shower	offers

PLUS
SUPER BUYS ON
✓ 15 different new truck campers
✓ 15 different new travel trailers and 5th wheel trailers
✓ 15 different new motorhomes and van conversions
ALL IN STOCK AND READY
FOR DELIVERY!

Remember
We Offer
★ The Best Selection
★ The Best Price
★ The Best After Sales Service

✓ Large Parts and Accessories Store
✓ Repairs and Rentals

OPEN 8-6 p.m. Mon.-Fri.
8-5 p.m. Sat.
Viewing evenings and
Sundays by Appointments

PEDEN RV LTD.
285 QUESNEL ST. (D6418)
386-3464
Behind Empress Pontiac Buick

WILLE
Dodge • Chrysler

★MOTORHOMES★
SECURITY
from 18 to 26'
All Special Priced

★TRAILERS★

78 Ventura	$3495
76 Layton	$6995
69 Shasta	$1595

★CAMPERS★
SECURITY
All Special Priced

RAVEN 8'6"
NEW $2800

★VANS★

77 Ford	$5995
70 Ford	$1895
68 Ford Beater	$ 499
★CONVERSIONS★	
70 Ford	$4195
70 VW Westphalia	$3495
74 Dodge	$6795

382-2313
3200 DOUGLAS
AT CLOVERDALE
DEALER 5881

CAMOSUN
RV
CENTRE

★ OKANAGAN ★
★ SCAMPER ★
★ COLEMAN ★
★★★★★

Camper Specials

80 Okanagan 8' c/w 3-way fridge, furnace, hydraulic jacks, loaded. $4995
80 Okanagan 8'9" c/w 3-way fridge, furnace, fresh water toilet. $5750

★★★★★

Parts Specials
SUN-FREE AWNINGS EG.

14' reg $330	Sale $255.95
20' reg. $400	Sale $320.95
Jensen roof vents	$18.95
Single camper steps	$14.95

★★★★★

Service Specials
Let us get your unit ready for summer with our 12 pt. service check. $24.95

★★★★★

VICTORIA'S ONE STOP
RV SHOP
650 BURNSIDE 384-0213
Dealer 6732

IMPALA CAMPING WORLD

WINNEBAGO
RUSTLER
ROADWAY
HOLIDAIRE
TRAVELAIRE
LEISURECRAFT
BOLER, LIONEL, EMPRESS
CANOPY TOPS — ACCESSORIES
SERVICE
PAT BAY HWY., SIDNEY
656-5504 DEALER 5513A

1980 LIONEL
TENT TRAILERS
have just arrived.
Hurry for yours while they last.

8' ROADWAY Campers
Stove, sink, fully insulated. C/W furnace. Light weight, great for even ½ tons.
Fully installed only $2695

HUGE
SELECTION
of clean pre-owned
MOTORHOMES, MINIHOMES,
TRAVEL TRAILERS, TRUCK
CAMPERS
all at AFFORDABLE PRICES.
RUSH OUT!! . . .
and claim yours NOW!!
TRADES WELCOME

OPEN 7 DAYS
MANY LOW LOW PRICED
MOTORHOMES

1975 11½' VANGUARD CAMPer. Excellent condition. $4500 (firm). 479-4393

1974 EMPRESS MOTORHOME, A-1 running. $11,500. 386-8571.

TENT TRAILER FOR RENT. 656-2409 after 6pm.

168 CAMPERS, TRAILERS and MOTOR HOMES

DOMINION MOTORS

LAYTON — CHINOOKS LITTLE CHIEF KIT KAMPERS

72 26' North Star Class A, loaded, also has generator and tv. 43,000 miles. $16,950

1976 Chinook 18', 360 V8, PS, PB, Fully self-contained. 22,000 miles. $17,950

1958 14' Aloha $895

1960 19' Pathfinder $1795

1974 GMC ¾ ton, auto, ps., pb. $4195

YOUR DOWNTOWN R.V. PARTS DEPOT
1703 Blanshard St. 385-5012
Dealer 5183

Fennell's

TRAILER SUPPLIES LTD.
PROPANE — REPAIRS AND APPLIANCE SERVICE
Custom Building and Van Conversions
Large Parts and Accessories Store
652-3941
Mon.-Sat. 9 to 5
Sun. 12 to 4
6459 Patricia Bay Hwy.

TRIANGLE HOMES LTD.

INDOOR SHOWROOM OPEN 7 DAYS
Mon.-Fri., 8 a.m. till Dusk
Sat., 8 a.m.-6 p.m.
Sun., Noon-5 p.m.

Franchised dealer for Citation, Corsair, Aristocrat, Centurion, Falkland, Southwind, Jamboree and Diplomat.

In Sidney on the Pat Bay Hwy., across from Sandown Raceway.
656-1122 656-7251
Dealer 1055B

SPECIAL

1980 21' NOMAD
Featuring bathtub, storm windows, double insulation, 14' auto, rollup awning included. Save $900. $8795

MANY OTHER UNITS TO CHOOSE FROM
PROPANE
PARTS — SERVICE

BOB'S

MOBILE HOMES LTD.
25 Crease 386-3623
Dealer 5689

1976 23' MOTORHOME, 19,000 miles, immaculate condition, power steering, power brakes, cruise control, 30 gallon gas tank, 85lb propane tank. Roof air conditioning, as well as forced air furnace. Kitchen has 4-burner stove with eye level oven, trash disposal outlet, double stainless steel sink, 6½ cu.ft. refrigerator. 4-piece bathroom, has built-in laundry hamper. Custom sofa (converts to double bed) in dining area. Lounge area has two swivel chairs and flip up table. Bed over cab is queen sized. Am/fm radio, cassette tape deck and 4 stereo speakers. TV antenna. Asking $18,500. 652-2230, 592-9598.

★ ★ ★

WILL TAKE ANYTHING IN TRADE OR SWAP??

1977 GOLDEN FALCON 27' tandem travel trailer. Sleeps 8. Fully equipped, fridge, stove, bathroom includes shower, toilet, sink. Carefree 24' awning, dble. thermopane windows, furnace and hot water heater. LES CARRS SALES & LEASING, 854 Pandora, 385-4444. Dealer 6690.

CUSTOM BUILT TERRY trailer, 24' tandem, 3 rooms, 4 piece bathroom, bedroom with double bed, lots of wardrobes and cupboard space. 4 burner stove with automatic oven. Double stainless steel sink, 2 way fridge, forced air furnace, TV included. Ready to go or to live in, $7000. Appointment to view, 477-9720.

SERVICE? PARTS? PROPANE?

See us for fast service, hitch installations, wiring, etc. Great selection of parts and accessories in stock.
BOB'S MOBILE HOMES
386-3623

CUSTOM CAMPER VAN

1974 Chevy Van ¾ ton, automatic, 54,000 miles, insulated, panelled, shag, 2 way fridge, stove, sink, toilet, radio, tapedeck, wired for TV, bike rack, 4 new tires, new brakes, very clean, tested May, $6,500. 384-9079.

TRAILER PACKAGE. 1973 20' Vanguard travel trailer, fully equipped, toilet, shower, hot water, 3 way fridge, furnace, stove with oven. 1973 Mercury Montego 4 door stationwagon, 400 cubic inch engine, complete trailer towing package. Both in excellent condition. 477-8444.

FOR SALE OR RENT

1975 25' Corsair motorhome, loaded, cruise, tilt, air, Michelins. $13,900 or rent, $300 per week plus 5¢ a mile. Deposit. Possible trade toward home. 385-9705

FOR RENT OR SALE MOTORHOMES WEEKLY — MONTHLY

GARDEN CITY AUTO LEASE LTD, 2978 Douglas, 382-9111. D-5721.

DOGWOOD TRAILER SALES
PARTS — PROPANE
WESTERN WILDERNESS Campers
WILDERNESS Trailers
2630 Deville Road
Highway 1 at Millstream
478-6841 Dealer 5390

LEASED WATERFRONT LOT (Near Sooke) 1978 24' Oakanagan Travel Trailer, fully equipped. Attached living room 9x12, Franklin fireplace. Broadloom etc. in nearly new condition. $12,500. Call 642-4009, Sooke, B.C.

1974 VANGUARD 21' MINI MOtorhome, sleeps 6, fully equipped and self contained, Dodge chassis with 360 engine, power steering, power brakes, air, automatic, stereo, Michelin tires. All in excellent condition. Asking $11,900 negotiable. 478-3321.

BRITANNIA VANS

1980 maxi camper van, loaded, $15,698. Custom built camper van conversions, consignment sales
1080 Goldstream Ave
478-2713 Dealer 6703

14' ESTAVILLA TRAILER. $1000. 478-0976.

STEEL BOX UTILITY TRAILer, 6'x4'x2', $150. 477-1278

168 CAMPERS, TRAILERS and MOTOR HOMES

VAN CONVERSION

76 Dodge, 3 way fridge, 4 burner stove with oven, furnace, CB, porta-potti, air conditioner, awning, hitch, sleeps 4, excellent condition, $9800 phone 382-6815

11½' SCAMPER CAMPER IN excellent condition and very clean. Carpetted throughout. Bathroom, 3 burner range with oven, 3 way fridge, radio, tape player, forced air furnace. Very reasonably priced. 595-0549

1976 TRAVELAIR, 17', SELF contained, mint condition, sleeps 6, twin bottles, electric brakes, wired for 12 and 110, TV antenna, propane stove, automatic oven, 3 way fridge, dry weight 2500lbs. 478-6512

12' CAMPER, FOR CREW CAB or 1 ton truck. 3 burner stove and oven, fridge, furnace, portapotti. Sleeps 6. Lots of cupboard space. Roomy. Jacks, and stabilizers. Very clean. Asking $3900 or offers. 642-4859

NEW TO VICTORIA MOBILE RV DOCTOR

Repairs to boat and holiday trailers, campers and motor homes. 479-2119

FATHER'S DAY SPEC

1976 Ford Brougham, 19½' motorhome, rear bath model, 351 V8, air cond, roof rack and ladder, $12,900. 112-943-7206.

1978 FRONTIER CAMPER 8'9", 3 way fridge, toilet, stove, furnace, 2 propane tanks, sleeps 5, sliding window to cab, jacks. Unit was new late 1978, used only 1 season on holiday. 478-8834.

OKANAGAN IMPORT CAMPer, 3-way fridge and stove, includes jacks and porta-potti. Excellent condition. Only $2650. Phone 112-748-4786 or 112-748-5283

SMALLER OKANAGAN CAMPer, 1977, for import truck, fully equipped. Very good condition. Stove, oven, furnace, 3-way fridge, toilet, jacks. $2100. 592-6649.

31' 1976 VANGUARD 5TH wheel travel trailer, air conditioning, 4 piece bathroom, propane or electric fridge and stove, forced air propane furnace, asking $12,000. 642-3242.

13' SHASTA TRAILER, TOP condition. 3-way fridge, 3-burner propane stove, oven, toilet, electric brakes, spare wheel, $1,800. Soft tent trailer, good condition, $200. 477-3948.

REDUCED FROM $3,950 TO $3,250. Must sell 11' camper deluxe side entrance, fully insulated, furnace, fridge, oven, toilet, like new. A Fantastic buy at $3,250. 598-2711 to view.

1979 20½' WILDERNESS TANdem trailer, large fridge, self-contained, sleeps 6, 2 propane tanks, driven 1500 miles, large awning. Regular $11,000. Sacrifice $8000. Crofton 112-246-4292.

MUST SELL NOW, 1977 VANguard Converti-Van camper, sleeps 2 adults and 3 children. Propane stove and heater, 2-way fridge, 1080 Nicholson, 479-2856.

1976 TENT TRAILER, STARdust hardtop tent trailer, sleeps 8, 3-way fridge, stove, sink, etc. In excellent condition, $2750. 112-743-5434

CAMPER, 1972 OKANANGAN for long import. 3-way fridge, stove, heater, jacks. $1700 or best offer. Inspect behind 923 McClure. 384-5266.

MUST SELL 21' TRAVEL trailer, completely self contained, very good condition. Asking $3,800. Phone 112-748-3488.

TOYOTA PICKUP '72, LOW mileage, good condition with Okanagan camper, equipped. Like new, complete or separate. Offers. 652-2258.

1976 LIONEL 100 HARDTOP tent trailer, sleeps 6, heater, 3-burner stove, ice-box, excellent condition. $1,990. 748-1234 Duncan.

ONE PAIR BROPHY JACKS, never used. Porta-potti, as new. 25' white rubber hose. Portable Trailblazer heater. Auxiliary propane tank. 381-2158

TRAVELAIRE TRAILER, EXcellent condition. Has propane stove and heater, 2 way fridge, toilet and holding tank. $2,800. 652-3572.

10½' SEAGULL CAMPER. Stove, oven, fridge, furnace, Porta—Potty, 4—new hydraulic jacks. $2500 or best offer. 479-3960.

18' SCAMPER, SLEEPS 6, stove, oven, 3-way fridge, shower, all conveniences, electric brakes, hitch, $4250. 388-5836.

76 23' BENDIX MOTOR HOME. Has everything. Low miles. Take late model, low miles truck and camper as part trade or cash. 592-0452.

HANDYMAN'S SPECIAL. Glen L designed 20' tandem trailer. Needs finishing. Will trade for cash or what have you? 656-2637

1975 22' ALJO SELF CONtained travel trailer, sleeps 7, tub and shower, stove, 3-way fridge, $4900 or best offer. 656-5477

HEY DAD-TIRED OF PULLing that trailer? RV site and membership Honeymoon Bay Association, Cowichan Lake, Near Golf Course. 598-2577.

BEAUTIFUL 29' TRAILER, eye level oven, air conditioning, tub and shower, awning, large refrigerator. Hardly used. Offers on $7500. 652-4286

77 DATSUN LONG BOX SPORT truck. Automatic, low miles with 73 Timberland camper. Ready to go $6295. B. Madsen Motors Ltd. 478-5011. Dealer 5450.

TRAV-L-MATE PAPOOSE

Good condition. Furnace, oven, 3-way fridge, jacks. Offers on $2400. Days 388-7243, after 6pm 479-3963.

RAVEN RV'S VAN CONVERSIONS

479-3178

14' POPLER TRAILER, ELECtric brakes, sleeps 4, furnace, stove, icebox and toilet. $1590. 477-0598

1971 CHEV ¾ TON CAMPER Special and 9½' Vanguard. All extras. One owner. $5850. 479-8129

1975 CAMPERIZED DODGE Van, slant—6 motor, 40,650 miles. Excellent condition. Sleeps 4 adults. $6800. 479-3298.

1979 FRONTIER CAMPER, 8', 3 way fridge, heater, stove, sleeps 4. Call anytime after 6pm, 385-4785.

75 22' CENTURIAN MOTORhome, sleeps 6, A-1 condition, offers to $13,500. After 5:30 weekdays, 656-5618.

FOR RENT: 78 VW MOTORhome. Available from August 19. Book now. 477-9848 or 658-5135

8½' CAMPER, SLEEPS 4 (adults). Fridge, stove, oven and furnace. Good condition. 478-8073

74 11' WILDERNESS, FULLY equipped with toilet, excellent condition, $4200 or best offer. 592-1634.

1971 BOLER TRAILER, 13', sleeps 4, excellent condition. $3250. Phone after 4:30pm, 656-0274

SHORT BOX CAMPER, BEAUtitul handmade cedar in and out, stove, ice box and furnace, must see. Asking $1000. 385-6205.

19½' WILDERNESS TRAILER (1979), fully contained with all the extra (mint shape), $6800. 477-8495.

31' DELUXE TRAVEL TRAILer, like new, also 79 Ford van for towing. Will sell separately. 383-7538

11' CHATEAU CAMPER, EXcellent shape, furnace, range, ice box, chemical toilet, $2995. 478-4230

LEISURECRAFT TENT trailer, sleeps 5. $750. 478-6832.

168 CAMPERS, TRAILERS and MOTOR HOMES

1973 21' VANGUARD TRAILer, fully—equipped, air, sleeps—6. 658-5187, 981 Royal Oak Drive.

KAPLUN HARDTOP TENT trailer, good condition, propane stove, tank, spare wheel, $850. 592-8977.

11' VANGUARD CAMPER, stove, oven, furnace, fridge, $3200. Offers or trade for trailer of equal value. 477-2459.

SOFT TOP TENT TRAILER, AS new, sleeps 6 with additional large add-a-room, $600 firm. 385-5097.

TAURUS TRAVEL TRAILER 23' self contained with bathtub etc. Excellent condition. Asking $6,800 or best offer. 479-6840.

FOR RENT. 21' MINI FORD motorhome, sleeps 6, self contained, $200 per week, 10¢ a mile. 652-1478.

HARDTOP TENT TRAILER, sleeps 6-8, fair condition. $450. No calls on Sunday, please, 479-0568

JAMBOREE MOTORHOME, 22½', very clean, very low mileage. Extras. To be seen at 4350 West Saanich Rd.

1974 TRILLIUM TRAILER 13', extras include; jacks, mirrors, spare tire. Excellent condition, $2500 or best offer. 592-1085

76 MERCURY RIDEAU 500 wagon completely equipped for towing plus 15' General in matching colour, $7500. 477-9763.

LARGE CAMPERETTE, 8½', with icebox, stove, sink, furnace, 4 jacks, very clean. $1500. 383-8004.

1976 21½' VANGARD MOTORhome, 460 motor, excellent condition, 18,000 miles. 479-1945 or 479-6842.

1976 OKANAGAN MINIHOME, 22½', 10,000 miles. Chev chassis. Sleeps 6. Awning, 4 piece rear bath, fully equipped. 383-6182

WE WILL BUY YOUR GOOD used Rec. Vehicle. Peden R.V. Ltd., 2855 Quesnel St., 386-3464.

BOAT LOADERS FOR CAMPers, motor homes, installed. 478-3796 or 478-2754.

FORD CUSTOM CANOPY, fits any Ford pickup, offers. 656-6656, 656-3873.

FULLY CAMPERIZED FORD van, $5150. 479-4635 after 4:30 weekdays.

HAVE A SELF—CONTAINED holiday, rent a motorhome. 112—245-7712.

RENT A 25' MOTOR HOME from August 10th on. $300 a week. 8¢ a kilometer. 478-5829.

1969 8½' VANGARD CAMPER. $1400. 112-748-3252 evenings and weekends.

1977 20' WINNEBAGO MINI motorhome, sleeps six. Low mileage. $15,700. 479-4497.

OKANAGAN OVERHEAD camper for import truck, excellent shape, $1,850. 474-1477.

1970 WESTPHALIA, GOOD condition, $2000 or offers. 479-8043

1975 CAMPERETTE. STOVE, 10 gallon water tank, sink, ice box and roof rack. $900. 386-3802

17½' VANGUARD. STOVE, oven, furnace, toilet, fridge, $2,900. 652-3335.

19' KENSKILL. TOILET, shower, stove, oven, new fridge, $2,900. 652-3335.

11' TRAILER, STOVE, SINK, icebox, good condition, also sway bar, offers, $675. 384-9980.

LIONEL TENT TRAILER, 1978, 18', excellent condition. $2,600. 386-2349.

FOR RENT MOTORHOME, $200 per week plus 5¢ per mile. 652-1871.

14' CAMPER TRAILER, sleeps 5, icebox, stove, sink, 3-way wiring. $950. 383-7630.

WANTED TO RENT, 16' TRAILer from the 13th of July for 2 weeks. 479-3325.

WANTED
Mobile home tandem axle and wheels. 479-4447.

TIMBERLAND CAMPER FOR import truck, $1595. Phone 478-4901.

11' CAMPER, SLEEPS 6, INcludes all appliances, excellent condition, $2500. 656-4475

EXCELLENT CONDITION, 17' Aristocrat, fully self-contained. View at 1348 Finlayson.

1977 PROWLER, 17½', SLEEPS 6, stove, fridge, shower, open to offers. 478-1230.

WANTED TO RENT BY COUple, while building house, 20-24' trailer. 479-8306.

1977 WESTPHALIA CAMPER, 26,000 miles, $9100 or nearest offer. 478-0471.

VAN INSERT, 2 BUNKS, table and floor, fits any Van. Call after 6pm. 658-5685.

CAMPERETTE FITS IMPORT truck, $450 OBO. 383-8566 after 5pm.

15' TEEPEE TRAILER, stove, icebox, sleeps 5. $1,100. 383-4742.

CAR TRAILER, FULL TANdem axle, 15' deck, sacrifice $650 or near offer. 479-1174

1975 VW WESTFALIA, EXCELlent condition and well maintained, $6500. 479-3425.

CAMPER, GOOD CONDITION. Fits Toyota or Datsun pickup. $1,950. 478-2980.

1976 FORD ¾-TON CHATEAU Club, newly camperized. Asking $8500. Like new. 477-7094.

SHRINE CIRCUS TICKET Winner Mark Harrison, 3251 Rutledge St.

LIGHT HOLIDAY TRAILER with canopy, sink, stove, icebox, sleeps 4, $1250. 658-5314

WANTED SOFT TOP TENT trailer, nothing fancy but good condition. 595-8716 after 7pm.

18½' ROAD RANGER TRAVEL trailer, bought May 78, $5,750. 383-5964.

SOFT TOP TENT TRAILER, new tires, good condition, $325. 479-7223

8' CAMPER, 4' CABOVER, sleeps 4, icebox, propane, and sink, $800. 598-6652

1972 17½' TRAVELAIRE trailer in excellent condition, asking $2995. 652-5644.

FOR RENT: SMALL ARISTOcrat trailer, sleeps 6, oven, stove, icebox, $75/wk. 478-9109.

NEW DELUXE 8' ALUMINUM canopy, lights, insulated. 1291 Garkil. 477-3562

76 VANGUARD 22' MOTORhome, 17,000 miles, sleeps 6, A1 condition, $15,500. 652-2030.

TENT TRAILER FOR RENT. Sleeps 8. Openings end of June, end of August. 721-3488

CAMPERS FOR RENT, FEW vacancies. 478-3080

169 MOBILE HOMES AND PARKS

12X64, GOOD LOCATION, ADdition, carport, patio. Should be seen to be appreciated. Adults, no pets. 478-9705 or 478-6663

ONLY $17,500. IMMACULATE 1974 double wide, 2 bedrooms, 4 appliances, at Evergreen Place, Duncan. 112-246-9400.

OFFERED AT $10,900!
Must be moved but what a buy! 2 homes for the price of one! 474-2154. Buyright. DL6162.

1978 24X52
3 appl, wet bar, patio doors off mstr bdrm, waterview, a buy! 474-2154. Buyright. DL6162.

1971 GLENDALE MOBILE home, 12x68, 3 or 4-bedroom, with addition. $11,500. 642-3209.

10X40 MOBILE HOME, NOT approved. Must be moved. Best offer by June 20th. 642-3171.

169 MOBILE HOMES AND PARKS

AARON COURT ESTATES

Our latest Craigflower Rd. development! First homes going in July 1. Only 5 sites left! Enjoy the maintenance free living like a condo with all the benefits of owning a lot without the high cost to buy it! Look into one of the best home investments of the 80's! Homes from 728 to 1440 sq ft completely finished inside and outside with warranty. View our showrooms in Langford (off Trans Can Hwy) & "Esquimalt Craigflower Rd".

Buy Right Homes

DL6162 474-2154 383-2912
Langford open daily till 8, Craigflower, 10-5 Fri - Tues

SUMMERGATE VILLAGE

★ Fine retirement living
★ Phase II Now Selling

Turn West off Pat Bay on McTavish Road, (Airport turn off) then Right on Canora to Entry Gates.

Dealer 6155 Phone 656-1414

LANNON CREEK

MOBILE HOME PARK
POSSIBLY CANADA'S FINEST PARK
Scenic Water and Mountain View Overlooking The Straits of Juan de Fuca and the Olympics
ONLY 3 SITES LEFT
Phone 642-5486/642-5982

GOLDSTREAM MOBILE HOMES LTD.

T/Can Hy Sooke Lk Rd

New Glen River 14x70's. Now on display at our park, plus 14x70 ATCO preowned 2 bedroom home. Very clean. Also a selection of 2/3 bdr. D/wides to be relocated. We are in need of clean homes to list and sell. Give us a call for an appraisal and we will handle the selling for you. MARSH SMITH, Bus. 478-1751, Res. 478-8774, DL 1280

GOING CRAZY IN YOUR CONDO?

Nothing to do? Here's a viable alternative. 1979 mobile home with over 900 square feet. Fridge and stove — landscaped lot with garden area. Lots of parking. Covered sundeck. Close to buses. Only $39,900.00. Don't be disappointed — Call today
GORDON TEWS
477-2732 381-2233
OCEAN CITY REALTY LTD.

IF COUNTRY LIVING IS WHAT your looking for, you will love this very attractive 2-bedroom mobile home. It is nestled on a ¼-acre treed lot 10 minutes from Spectacle Lake. Has outdoor brick barbeque, landscaped yard, and comes with all appliances. Asking price, $17,500. Please phone 112-743-4177.

The Home For You

As little at 5% down could put you in a mobile home. We will accept any offers, any price and do our best to get the mobile home for you. Family parks and adults parks available. H&R Mobile Homes, Dealer 6463-A. 478-8354.

CRAIGFLOWER

14 wides and double wides, 2 bedrooms, family rooms, 2 bathrooms, dens, sunporches, and drapes, carpets, fridges, stoves, washers, dryers, and dishwashers. H&R Mobile Homes, Dealer 6463-A, 478-8354

URGENT
Rent with option to purchase. Refined widow with 3 small dogs, wishes '72 or up 2 bedroom mobile partly furnished, in good condition. Langford, View Royal or Up Island near bus by July 16th. Reasonable. 721-3203.

TWO BEDROOM DOUBLE wide, 24X40, wall to wall carpets, drapes, 2 appliances, storage room, two patios roofed in. This unit must be moved. Approved for private lot. Excellent condition. 478-8869

LAKE AIR MOBILE HOME Park, near Shawnigan Lake, has spaces for rent, for single and double wide trailers, in a family park. Visit Don and Mary to discuss your required lot sizes, etc. Sorry, no pets. 112-743-5295

24x52

4 blocks from lake, family park, pets, bus route, quiet park, beautiful setting. H&R Mobile Homes, Dealer 6463, 478-8354

24X40 CHANCELLOR MOBILE home, 2-bedrooms, with fireplace, 690 sq.ft covered sundeck, fully landscaped, in beautiful park, 7 miles from town. 478-1648 after 6pm.

MOBILE HOME FOR SALE, double wide, 24X44. Two bedrooms. Family park, many extras. 19-Hidden Valley, Florence Lake Road. 478-5919 after 6pm

1975 HOMCO, 3 BDRM., COMES with stove, fridge, washer-dryer, 10X11 storage shed. On private leased lot in Sooke Center. Asking $19,500. 642-3390.

1977 12X68 2-BEDROOM MObile home, 10'x27' patio, 100 sq.ft. addition, fireplace, many extras. Fully fenced and landscaped choice lot. 642-3971.

CEDAR CREEK MOBILE Homes Park, Mill Bay, has space available. 112-743-2449, 112-743-2591

12X48 GLENDALE SET UP IN adult retirement park in Parksville, 2—blks from beach. $10,000 248-9649 before 9 pm.

1978 14X70 DELUXE!
1022 sq ft on Vic bus line! Sunken tub, tipout, treed lot! 474-2154. Buyright. DL6162.

RARE OPPORTUNITY!
24 wide. Large fenced lot, FP, covered decks! Only 20,600. See! 474-2154. Buyright. DL6162.

178 SUMMER HOMES, COTTAGES and RESORTS

8290 SASEENOS RD. YOUBOU LAKE COWICHAN

Waterfront accommodation. 2 bedroom sleeps 6. Fully finished. Just bring yourself and food, a few weeks left for your reservations. $110 per week per couple. $20 each additional person. Only clean living people will be considered. Discount OAP. Call LEN LEDOUX, 381-2233 or 386-9671 Evenings. Ocean City Realty Ltd.

FOR RENT DUE TO CANCELlation private waterfront cottage on beautiful Parksville Bay. Fully furnished, complete modern facilities, sleeps 5. $185 per week. Available July 19th to August 2nd and August 16th to 30th only. 248-9215.

LOVELY LARGE HOUSE ON Salt Spring Island for rent by day or week. Suitable for family holiday, children welcome. Major appliances, cedar hot tub, trampoline. 112-537-9416

WANTED. TEACHER AND family wish to rent accessible Gulf Island Cottage. Waterfront or close to beach, 1 week late July or early August. 112-743-2829.

178 SUMMER HOMES, COTTAGES and RESORTS

FOR RENT. WILDERNESS cabin, private lake, 45 minutes downtown Victoria, available August/September, $125 week, $400 month. 595-6555 after 5pm.

BAMFIELD. 2 BEDROOM panabode for rent. Weekly rates. Close to beaches and fishing. 478-6052.

COTTAGE FOR RENT BY day, week or month, Mill Bay area. Reservations accepted. Phone 112-743-9359

COWICHAN WATERFRONT cabin, sleeps 6, $100 per week. June 28 to July 18; August 9 onwards. 388-6275 pager #2730.

ONE BEDROOM APARTment, sleeps 4, on sandy beach of Qualicum. Weekly. 112-752-3525

181 TOURIST ACCOMMODATION

HARTNELL HOUSE
1204 Yates St.
Fully equipped modern kitchen unit by week, day (10 min.). Close to downtown. Linen, dishes, C.T.V., parking. 383-0742, 386-2812.

VISITORS COMING FROM BRITIAN? WOULD THEY BE INTERESTED IN EXCHANGING ACCOMMODATION? 595-1047.

CRAIGMYLE GUEST HOUSE, Victoria's original English style bed and breakfast. Double $30. Single $20. Full breakfast included. 1037 Craigdarroch Rd., V8S 2A5, 595-5411.

OAK BAY GUEST HOUSE. British style Bed & Breakfast. close to ocean, Sealand Marina, golf course. On bus route, (#2 bus). Call 598-3812

BED AND BREAKFAST, large quiet country home. By day, week or month. Reservations accepted. Phone 112-743-9359

SEASIDE PROPERTY, RENT 7-18th July, all facilities and view. Responsible couple only. 478-5895

185 CONVALESCENT AND REST HOMES

JOAN CRESCENT MANOR
Retirement Home
Under New Management
1045 Joan Crescent
Rooms Now Available
Mrs. M. Baker 595-1315
A Touch of Distinction

190 ROOM and BOARD

ROOM AND BOARD FOR quiet non-drinking single lady. $180 per month. Private room. Includes washing and meals. 386-1388.

ROOM FOR TWO BOARDERS, prefer two working men. 381-0867

LARGE, SUNNY ROOM WITH private bath. Retired preferred. 385-9403.

ROOM AND BOARD, PRIVATE home, working persons only. 382-2162.

191 ROOM and BOARD WANTED

UNIVERSITY STUDENT, NEIther smoker nor drinker requires room and board in quiet household beginning September. Victoria Press Box 839.

193 ROOMS TO RENT

LARGE NICE ROOM, PRIvate home, clean. Can provide complete care of elderly person. Or board and room. Prefer woman. Nonsmoker, nondrinker. 382-9770

MODERN KITCHEN UNITS, close to downtown, color TV, from $27.50 daily and from $95 weekly. 383-0742

TWO NICE ROOMS IN QUIET Jubilee house. Suit student types. Evenings 595-7759

197 HOUSEKEEPING ROOMS TO RENT

LIGHT HOUSEKEEPING room in lovely heritage home, suit quiet friendly male, no problem drinkers please. 382-4351 after 6pm.

QUIET, RESPONSIBLE gentleman. Fridge, stove, sink, $120. Fairfield. After 6pm. 478-8155.

HOUSEKEEPING ROOM available immediately. $115 per month. Call Pierre 388-6275 pager 2764.

BRIGHT BEDROOM, CLOSE to town, utilities included, $100. 2319 Wark St. Available now.

AVAILABLE JULY 1ST. FAIRfield. Male non-smoker. No pets. 385-5670.

FURNISHED HOUSEKEEPing rooms 820 Fisgard 383-0686

HOUSEKEEPING ROOMS available now. 384-5830.

200 APARTMENTS TO RENT UNFURNISHED

DELUXE CHARACTER 1½ bedroom suite in 4 suite block, w/w, galley kitchen with skylight, front and back entrance. Cedar Hill/Hillside area. Available immediately. $285 per month. 598-3475.

SMALL SPECIAL!
Kids/pets OK! 1 BR, 4 appls! Util pd! Only $275! (285) FEE.

rentex 381-1234

DOWNTOWN!
1 br util pd! 4 apls! Prkg! walk to downtown! (321) Fee

rentex 381-1234

LUXURIOUS TWO BEDROOM condo, self contained, 5 appliances. Adults. No pets. Available July 1st. $500 per month. 385-0268 after 5 pm.

ESQUIMALT. 3 BEDROOM suite $291. Balcony, elevator, heat, cable vision included. Wall to wall in livingroom and dining room. 386-2730 or 479-5205.

1½ BEDROOM SUITE, W/W carpet, no pets, middle aged or older lady preferred, $206. Hillside/Quadra district. Phone 386-3642.

JUST ARRIVED!
Large, 2 BR! Carpets! Drapes! 4 appls! Prkg! Balcony! (313)
RENTEX 381-1234 FEE

885 OLD ESQUIMALT RD. APT. Beautiful large bachelor suite, $182. Elderly female, no pets. Available July 15th. 385-1849.

AVAILABLE JULY 1ST, 2 BEDroom condominium, washer, dryer, fridge and stove, no pets, $425 per month. 721-3472.

$345, 2 BEDROOM CONDO, Shelbourne, Cedar Hill X Roads. No pets. References. 595-5446 or 384-1454

BEHIND SIMPSON SEARS, 2 bedrooms on main floor. No children or pets. $375 per month includes utilities. 592-8694.

HARD TO FIND!
2 br. 2 appls! carpets drapes Balcony and view! Prkg. (324)
RENTEX 381-1234 FEE

TWO-ONE BEDROOM APARTments for rent, elderly couples preferred. 112-748-5262 Duncan

HEATED BACHELOR $195. Mature adult only. No children or pets. 386-6390

ONE BEDROOM APARTment, $133 per month, near Naden, married couple, 383-9857

TWO BEDROOM BASEMENT suite, $255, heated. June 16th, Sussex, Esquimalt 652-3064.

BACHELOR APARTMENT, W/W, all utilities included, $160. 479-9725.

200 APARTMENTS TO RENT UNFURNISHED

Homehunters

2713 QUADRA
381-2113

HERE ARE JUST A FEW OF OUR MANY EXCLUSIVE LISTINGS.

1. James Bay. July 1. $215. Bach. Heat, h/water, c/v, small patio.
2. Cook. June 15. $220. Bach. Heat, c/v, small bedroom.
3. Cook. June 3. $165. Bachelor. Furnished. Share bath. Heat & water incl.
4. Downtown. July 1. 1 BR. Furnished. $300.
5. James Bay. July 1. $266. 1 BR. Heat, h/water, c/v, balcony.
6. Downtown . July 1. $265. 1 BR. Heat, h/water, c/v.
7. Esq. Now. $375. 1½ BR. f/s, w/d, w/w, patio, parking.
8. Shawnigan. June 15. $225. f/s, small pet welcome.
9. Sooke. Available now. $265. 2 BR. w/w, FP, f/s.
10. James Bay. July 1. $248. 2 BR. Drapes, f/s, heat.
11. Esq. July 1. 2 BR. f/s, w/w, heat, view of water.
12. Burnside. July 1. $367. 2 BR. Heat, w/w, f/s.

Children welcome. Util. pd.

HOMEHUNTERS THE COMPANY WITH THE LARGEST SELECTION OF EXCLUSIVE LISTINGS.

Mon - Fri 9-9
Sat - Sun 10-5
381-2113 - Fee $30

OCEAN VILLAGE

OCEANFRONT

Four unique waterfront locations on Sooke Basin ranging from compact 1 and 2 bedrooms to fully equipped luxurious townhouses, apartments, bungalows, duplexes. Acres of landscaped grounds and flowers with spectacular views. Quiet country setting minutes from downtown Victoria. Located 2 miles from the Village of Sooke with two supermarkets and plazas, 3 financial institutions, churches, doctors, lawyers, chiropractor, etc., plus activities ranging from the Legion to Old Age Pensioners Club. Deep water moorage is available in the basin. Hiking, horseback riding, hunting, salt and fresh water fishing, crabbing, shrimping, golfing are some of the year round activities. Ocean Village is a place to grow and live in magnificent surroundings. Yearly leases with rents from $260-$600 per month. For information regarding availability to lease phone 642-5254. Adults only.

BROWN BROS on LANSHARD

"People Helping People"

$475.00 #51-840 Craigflower Road, 3 bedroom condominium, drapes, w/w carpet, stove, fridge, washer, dryer. Children welcome, available immediately.

For further information call:
Brown Bros. Agencies Ltd.
385-8771 (Anytime)

CEDAR SHORES

rental condominiums
— ON THE WATER —
77 Gorge Rd. West

All units contain fireplaces. Special features on completion of project: SWIMMING POOL, JACUZZI, SAUNA, TENNIS COURT, RACKET BALL COURT, Two bedroom suites from $440. Contact resident Manager.
MR. TREDGETT at 383-2417
Adult Oriented—no pets please.

"SAILVIEW"

SEAVIEW RENTAL
TOWNHOUSES
2341 HARBOUR RD.
SIDNEY, B. C.
PHONE 656-0391

Park Pacific

STADACONA CENTRE
1545 Pandora

Unique 1 bedroom suite All kitchen appliances Drapes — w/w carpets — Patio All amenities Adults. Only Available July 1st. $400. mo. Sorry No Pets
Viewing appointment 595-3132

FAIRFIELD!
Newly done 2 Br! 4 appls! Fireplace! Carpets! Drapes! Veranda! Heat incl! (283) Fee

rentex 381-1234

$650. PRIME OAK BAY NR. MARINE. Spacious main floor of older home. Incl. 2 GP, stove, dishwasher, fridge. Adults without pets. Long-term possible.
PEMBERTON, HOLMES LTD.
1000 Govt. St. 384-8124

BACHELOR SUITE FOR RENT or sublet, $150 a month. Inquire #2 735 Pandora between 3-6pm.

201 APARTMENTS TO RENT FURNISHED

HARTNELL HOUSE
1204 Yates St.
Fully equipped modern kitchen unit by week, day (10 min.). Close to downtown. Linen, dishes, C.T.V., parking. 383-0742, 386-2812.

$325. — FORT-CRAIGDARROCH. Immaculate 2 bdrm. suite in convenient area. Parking avail. Older couple preferred.
PEMBERTON, HOLMES LTD.
1000 Gov't St. 384-8124

OCEAN MANOR
Deluxe 1 bedroom, bachelor suites. Fully furnished including dishwasher, color TV, maid service. 388-7818.

BRING YOUR TOOTHBRUSH! Completely furn Bach! kids/pets OK! 4 appls! w/w (319)
RENTEX 381-1234 FEE

FAIRFIELD, FURNISHED 3 room suite, prefer elderly lady. 384-2038.

202 FURNITURE TO RENT

Mais Furniture & Appliances

36 Years Serving Victorian's FURNITURE — 3-room groups, bachelor suites, color TV's, major appliances.
1821 Cook 385-2435

CAMOSUN FURNITURE RENTAL

3 Room groups, bachelor suites, individual pieces, hide-a-beds, rollaways, month to month.
833 Yates 383-3655

203 APARTMENTS WANTED

PROFESSIONAL COUPLE with small well behaved Springer Spaniel urgently require apartment, condo, or small house in quiet area, by July 1st. Excellent references. Weekdays 9-5, Wayne 386-7783. After 5pm, and weekends 479-[illegible]

203 APARTMENTS WANTED

QUIET, LIKEABLE MIDDLE aged lady seeks unfurnished suite in older home up to $185. By July 30th in James Bay, Fairfield or St. Charles areas. Good worker if needed part time. 592-3198.

RELIABLE FAMILY OF LIMited means, one child, requires suitable accommodation for July 1 to August 15 or July 15 to August 15. Call collect evenings to Dr. Ron Myhr or Ms. Catherine Skinner, 416-294-7073.

RESPONSIBLE PROFESSIONal male, requires 1 bedroom suite, July 1st. Preferably with fireplace. James Bay-Fairfield area. $200-$250. 388-7066 after 5pm.

ELDERLY COUPLE REquire by July 31st or earlier, heated 2 bedroom or 1 bedroom plus den, prefer view or character suite. 383-3844

FURNISHED 2 BEDROOM apartment, mobile home or house. Langford, Happy Valley, Metchosin or Colwood area. Starting July 1st. 592-7645.

APARTMENT WANTED IMmediately for reliable parent with 2 children. Prefer Beacon Hill Park. Controlled entrance a must. 478-8972.

MIDDLE-AGED WOMAN INterested in sub-leasing apartment while attending University, from July 3rd to August 15th. 112-746-5237 (Duncan).

4TH YEAR UVIC STUDENT and 5-year old daughter require older 1 or 2-bedroom house or apartment. 595-6336.

YOUNG WORKING WOMAN seeks character suite, close to town. Needed by July 1. 383-2152 or 592-8074, ask for Leah

COUPLE AND CHILD NEED 2 bedrooms, duplex or? Store owner with references. Keith 383-0312.

YOUNG WORKING COUPLE seeks 1 bedroom suite in apartment block or converted house for July 1st. 598-6259.

PROFESSIONAL WOMAN REquires immediately, modest roomy suite in older house near ocean. Please phone 383-0016.

204 SHARED ACCOMMODATIONS

I'M LOOKING FOR A MATURE woman to share my home. I will give free rent in exchange for babysitting my 1½ year old son, to someone who really loves children. Furnished or unfurnished room. Please call 595-7697 before 11am or after 8pm.

CHARACTER HOME
Three bedrooms available, in co-ed nonsmoking home, central location. All nicely furnished except for bedrooms. Couple or single. $200 per month includes all bills. 384-3307. 2551 Quadra, or leave message at 382-2662

RESPONSIBLE, NONsmoker wanted to share comfortable home. I believe in privacy, community, animals, general cleanliness, people, laughter, career, not necessarily in that order. Reply to P.O. Box 772, Victoria, B.C.

COMFORTABLE, SCARCELY-used apartment to share with a reliable, mature woman, nonsmoker-drinker, also doing live-ins, or a sensible man. Victoria Press Box 129.

CLEAN MEDITATING WORKing young Lady seeks housekeeping room or shared accommodation in Fairfield-Oak Bay area, for July 1st. Please call 595-2419 after 4pm.

AVAILABLE JUNE 15TH
Furnished bedroom, share with 2 people the kitchen, living room, and large bathroom; laundry facilities and storage, utilities included; $160 per month. 595-8618

MALE OR FEMALE TO SHARE 3 bedroom house, Gorge area, large fireplace and yard, until September 30th. $175 includes utilities. 383-5002

ONE BEDROOM IN CO-OP house close to University and bus route. Yard and garden. Available July 1st. Ask for Simone or Gwen, 477-8533

ROOMS IN CO-OPERATIVE. Must understand, enjoy, energetic, young boys. 90% vegetarian. Over 25. Parent preferred. 388-9427.

ROOM FOR MATURE NONsmoker in quiet shared house, near University, near buses and stores. Co-op experience preferred. July 1. 477-0700.

PERSONS WANTED TO share large 5 bedroom house on Admirals Road. Fully furnished. On bus route. 382-3472 after 5pm.

HANDSOME HARDWORKING man and female house mate have house to share in James Bay. Rent: $175. Available immediately. 384-3491.

YOUNG MALE/FEMALE TO share townhouse. Near University. $160 plus utilities. Available July 1st. 721-3329.

LOOKING FOR FEMALE TO share 2 bedroom suite, main floor, $115 utilities included. Cathy, 384-5453.

FEMALE BETWEEN 18 AND 22 to share large 2 bedroom condo. $220 per month plus utilities. Call after 4:30pm. 595-3260.

3-BEDROOM HOUSE, SUITable for working person with transportation. 478-0547, leave message.

WILL SHARE APARTMENT with female, half rent, half utilities. Call after 4:30pm, 381-2304.

FATHER, 30, SON, 3, NEED house or share. Colwood Langford area. July 1. 478-4948

205 RENTAL AGENCIES

LANDLORDS

CALL ON EXPERTS TO FIND A GOOD TENANT. FULLY COMPUTERIZED SAVES YOU TIME, MONEY AND UNNECESSARY CALLS. THIS AND MORE! ABSOLUTELY FREE!

RENTEX 381-7368 710 MARKET ST.

Homehunters

2713 QUADRA
381-2113

The company with the largest selection of exclusive listings. We offer friendly personal service 7 days a week.

206 DUPLEXES TO RENT

Homehunters

2713 QUADRA
381-2113

Colwood. July 1. $378. 3 BR. Part basement. Carport, f/s, w/w. Kids welcome.
Shawnigan Lake. Available now. $225. 1 BR. Lower suite in br and new house. Right on lake. Small pet welcome.

Mon - Fri 9-9
Sat - Sun 10 - 5
381-2113 - Fee $30

SPACIOUS OLDER 2 BEDroom upper duplex in Langford area, close to shopping centre. Semi furnished, prefer mature couple. $350 per month utilities included. 478-6180

COLWOOD!
3 BR. with carpets, drapes! 2 appls! Sundeck! View! Yard! Prkg! Pets fine! (106).
RENTEX 381-1234 FEE

206 DUPLEXES TO RENT

ESQUIMALT. 2-BEDROOMS. August 1st. Appliances and utilities included. No children or pets. $490 per month. A&J Management, 478-5905.

CHARACTER WITH WATERview, large 3 bedroom, fireplaces, 2 bathrooms, Esquimalt, $475, available July 1st. 479-9149.

COLWOOD AREA, 3 BEDrooms, 1½ baths, $330 per month. July 1st $580 per month. 478-8361.

1-BEDROOM SXS DUPLEX, new appliances and fireplace. Heat included. $375. To view, 385-8711.

WOOLCO AREA, CUTE 2-BEDroom, quiet street, w/w, electric heat, fridge, stove, $350. 383-2795.

WATERFRONT!
3 Br 3 baths 3 appls! Prkg! fireplace w/w drapes! (314).
RENTEX 381-12334 FEE

2 BEDROOMS, FIREPLACE. Main floor. New w/w and paint. $452. 384-7049.

SXS DUPLEX 2 BEDROOM suite with yard and carport, includes all utilities. 383-0004

207 DUPLEXES WANTED TO RENT

WORKING MOTHER, ONE child need 2 bedroom duplex or basement suite by August 1st. Marigold area. 479-9703.

COUPLE AND CHILD NEED 2 bedrooms, duplex or? Store owner with references. Keith 383-0312.

210 HOUSES TO RENT UNFURNISHED

BROWN BROS on LANSHARD

"People Helping People"

$750.00 1743 San Juan. Executive 3 bedroom home available August. One year lease, view by appointment only.

$675.00 2273 Aldeane Drive, 3 bedroom split level home, full basement, 2 bathrooms, fireplace, sorry no appliances. Available immediately.

For further information call:
Brown Bros. Agencies Ltd.
385-8771 (anytime)

Homehunters

2713 QUADRA
381-2113

EXCLUSIVE LISTINGS FOR JUNE 1ST.

Sooke. July 1. $300. 2 BR. Large master bedroom, 2 hobby rooms in attic. Close to beach. Children & pets negotiable.
Downtown. July 1. $330. 3 BR. Children & pets welcome. Partially fenced, f/s, carpets.
Jubilee. Available now. $490. 2 BR, f/s, FP. Children welcome. Large lot.
Colwood. July 1. 3 BR. 2 acres. Util. pd. 2 fireplaces. Furnished. Children welcome.

Mon - Fri 9-9
Sat - Sun 10 - 5
381-2113 - Fee $30

IMMACULATE 7 YR. OLD home on ½ Ac. for July 1. 3 BR, 1½ baths, family rm. with fireplace, sundeck over dble. carport, full bsmt, Deep Cove area. $600 per month, 1 or 2 yr. lease required. Agent for owner will be present at this home Sat. June 14th from 1:30-4:00 p.m. only. Applications will be taken and one or none chosen. Please apply at 1049 LANDSEND ROAD.
PAT VICKERY
477-7291 384-8075 (Pgr. 1104)
D.F.H. REAL ESTATE LTD.

SWEEPING UNOBSTRUCtive working views of city, strait. 4-bedrooms, 2 baths, living-dining-family, laundry rooms, plus 2 fireplaces on main floor. Full basement with partial development, 2 car garage. Secluded quiet area, high atop Esquimalt Lagoon. Approx 15 minutes to town. Negotiable on asking price of $750 a month. This large home has been owner-occupied and is now available for lease. References. 112-748-0812 after 6pm.

EXECUTIVE TOWN HOUSE
ROCKLAND AREA
3—bedroom luxury townhouse featuring:
–brick fireplace;
–3-baths;
–self cleaning range;
–19 cu ft frost free fridge;
–washer and dryer;
–garburetor;
–built-in vacuum system;
–dishwasher.
$650 per month. 385-8711 to view.

P.R. BROWN & SONS LTD.

Excellent condition — Heritage Home. Large living and dining rooms, den, sun room, appliances. Many other features in this well appointed family home, situated in attractive area. Phone 385-3435.

ONE BEDROOM BUNGALOW for rent to semi-retired couple who love to garden. Available July 1st. Home located on 1 acre of land with lots of fruit trees, plus garden space. Can be seen June 14th and 15th. No children please. References required. Phone for appointment, 478-6050 or call direct to owners, Nanaimo, 112-390-4190.

AFFORDABLE LUXURY!
Kids/pets OK in 3 BR! 4 appls! Carpets, drapes! More (224) FEE.

rentex 381-1234

$800. ROCKLAND/LINDEN. Spacious TUDOR RESIDENCE of 5-bdrm, 2½ baths. Multiple FP. Gardener incl. Lease possible.
PEMBERTON, HOLMES LTD.
1000 Govt. St. 384-8124

LANGFORD, QUIET STREET large lot, 7 bedrooms, fireplace, 2 full bathrooms, 2 kitchens with fridge and stove, laundry room, suitable for in-law suite, $750 per month. References. Available July 1st, 1980. 474-2513.

MY ONE YEAR OLD, 3 BEDroom home is up for sale in Sidney but can be rented as of July 1st to responsible family during term of sale and possibly longer. For information 656-1772 or 656-6006 after 6pm.

SOUTH OAK BAY
2½ bedroom house. Excellent seaview. Fireplace, fridge, stove, washer/dryer hookup, garage, greenhouse. Large secluded lot with fruit trees. $600 per month. 592-9633

STYLISH!
Waterfront! 2-BR, bsmt home, 3 appls! Prkg! $450 (177) FEE.

rentex 381-1234

SOUTH OAK BAY
Spacious 3 bedroom home, 2 fireplaces, bay windows. Lovely garden. Available July 1st, $600. 595-4751 (After 5pm)

2-BEDROOMS, SEPARATE dining room, Pullman kitchen, near downtown. $400 monthly. Available July 1st. Write: #201—520 North Nanaimo St, Vancouver V5L 3H2

FOR RENT, OAK BAY, 2 BDRMS. $495/MONTH. CALL BRIAN SHARP
477-7291 384-8075 (pgr. 316)
D.F.H. REAL ESTATE LTD.

WANTED: COUPLE TO LEASE our future retirement home in East Fairfield, all refinished, 2 bedrooms, fireplace, range and fridge, garage, large garden lot. 592-6036 after 5pm.

AVAILABLE JULY 1, 3 bedrm. family home, close to recreation centre, shopping and hospitals. Rent $500 Per Mon. Drive by 1734 Davie St. then phone if interested. 592-1540.

210 HOUSES TO RENT UNFURNISHED

RENT & OWN A MOBILE HOME.

Under $400 with pad, 2 or 3 bedroom, adult or family parks, Victoria area or other Island locations. H&R Mobile Homes, 478-8354, Dealer 6463-A.

GOING ABROAD. OUR HOME available in July on long term lease. Prime residential area in vicinity of Colwood golf course. Oak floors, 3 bedrooms, 2½ baths, appliances included. $675 per month. References requested. 478-9704.

BIGGER THE BETTER!
7 BR with den, in-law suite! Fireplace! Prkg! 2 appls! Kids, pets fine! Just $750 (315).
RENTEX 381-1234 FEE

MAIN FLOOR OF DUPLEX, 2 bdrm, Hillside-Sears area. 6-month lease or longer. $425. Available 15th of June. 598-5030. 477-9774.

COSY TWO BEDROOM HOME, near Jubilee Hospital, suitable for quiet couple with no pets. $350 per month. 656-3474

COUNTRY HOME ON 3½ acres, 3 to 5 bedrooms, fireplace, $550 per month, lease available. August 1st/80. 478-5113.

WAY OUT OF TOWN!
Private lake! 3 Br bsmt. home carpets! Prkg! sundeck! (329)
RENTEX 381-1234 FEE

CLEAN 3 BEDROOM HOUSE, available immediately, 1161 Empress. $425. 595-1923.

TWO BEDROOM HOUSE, fireplace, fridge, stove, heat included. $350. 385-8080 after 6pm

211 HOUSES TO RENT FURNISHED

NANAIMO AREA
Custom designed 4 bedroom home on 1+ acre, waterfront, $800 per month. Available July 1st-March 1981. No pets. References. Victoria Press Box 106.

SUPER DEAL!
1 BR home only 1 yr. old! util incl! 2 appls carpets, drapes, yard! prkg! Only $300 (330) Fee

rentex 381-1234

FLOATHOUSE
Avail. June 15 for single person. Moored in Richmond. Near airport. Rent $200 PM plus utilities. Call Mr. Devine, 384-5444

JULY 11-AUGUST 1. 3 BEDroom executive Gordon Head. Rent $550. Cars negotiable. References required. T.L.C. 477-7479

JULY 1ST TO JULY 31ST, $450 A month. 3 bedroom home, Gordon Head, quiet area, close to Mt. Douglas. No pets. 477-7054

COMFORTABLE, CONVENIENT. Available June 19th to August 14th. $500. Utilities included. 595-5971.

4 BEDROOM HOME FOR rent month of July. Near University. 477-4988 or 477-0518.

212 HOUSES WANTED TO RENT

YOUNG SPIRITUAL FAMILY doing educational media production needs 2 bedroom house, or larger, for living space as well as small studio set up. Prefer country setting or place with large treed yard. Interested in reasonable rent and/or partial work exchange. 598-9253.

RELIABLE SINGLE MOTHER of infant seeks year around 2 bedroom cabin or cottage with basic necessities. Use to country setting. Need 30 max. from downtown Victoria, with low rent, by August 1st. References on request. 477-8335.

WANTED: 3-BEDROOM house, townhouse or apartment to rent, July 1st or August 1st, for clean, responsible family of three. $400-$500 range. Please call 386-6422 days, 595-3724 evenings.

METICULOUS, HARD WORKing, married couple, 2-outdoor cats, require small house, duplex, trailer, or apartment in house. Location unimportant. Will paint and maintain. Excellent references. 479-0528.

RESPONSIBLE WORKING couple require 2-3 bedroom house or duplex, Central or North Saanich. Will maintain house and grounds. References. Total abstainers. No Saturday calls please. 656-6491.

RESPONSIBLE WORKING couple seek country 1 or 2 bedroom house away from busy road. Reasonable rent. Western Community district. 652-9131 or 478-8652.

HELP! RELIABLE MATURE couple and pet require 2 bedroom house by July 1. $300 a month limit. Will do maintenance. Call Brian or Bonnie, 388-4306 6-8pm

CALIFORNIAN LANDSCAPE architect wishes to rent home near the sea from July 25th-3rd week in August, rent negotiable. 598-5624.

QUIET PROFESSIONAL woman with grown son, requires 2 or 3-bedroom house or duplex, by September 1st. 478-5465 after 6pm.

3 OR 4 BEDROOM CHARACter home required July 1st by 2 working women and child, up to $500 a month. 382-4507 after 6pm.

$200 REWARD
For locating suitable 1-bedroom house in rural setting for young working couple. 652-2824, weekdays after 6pm.

IDEAL TENANTS! MATURE, working couple, excellent references, no animals, versatile handyman, require house under $400. 386-8205, 384-0306.

FATHER AND 6 YEAR OLD son need a small house, both are non-smokers, tidy and attending school. Please phone Robert 386-2256 or at work 384-4037.

RESPONSIBLE WORKING woman wishes to rent unfurnished small house. Call Cindy 385-5711 (282) 8-4:30. or 478-3558 evenings and weekends.

QUIET WORKING FAMILY OF five would like to rent 3-bdrm clean character house for $400 per month. 477-8458.

URGENT
Working Mother needs house or duplex by July 1st, up to $500. References if needed. 382-8526.

YOUNG MARRIED COUPLE, expecting, want 2-bedroom house or duplex, Esquimalt preferred. $300. 384-1403.

RETIRED COUPLE WISH TO rent 2 bedroom side by side duplex or house. August 1. Fairfield or James Bay. 383-0305

RESPONSIBLE MARRIED couple with 2 children need 2 or 3 bedroom home, will do repairs and keep up grounds. 656-4301.

WANTED: 3-4 BEDROOM house in central location for mature working adults, references. 383-7103

CHARACTER HOUSE WANTed, 4-5 bedrooms, with fireplace, $600-$650 a month. 477-1464

DOCTOR'S FAMILY LOOKING for 3 bedroom house in James Bay area. 385-4902.

2 TO 3 BEDROOM HOUSE, starting July or August for 1 to 2 years, in Sidney area. 656-4542

215 HALLS, WAREHOUSES STORES and OFFICES TO RENT

NEW LISTING
Downtown Victoria
Office space avail. immediately
517 sq.ft.
Please call 386-2441

215 HALLS, WAREHOUSES STORES and OFFICES TO RENT

BROWN BROS on BLANSHARD

"People Helping People"

1800 Blanshard St., three small offices now available from 250 to 380 sq. ft. at $7.50 per sq. ft. including heat and hydro.

830 Pembroke St., 1250 sq. ft. or 2500 sq. ft. close to downtown ground-level office space. Very bright, heat and air conditioning included at $6.50 — available now, good parking.

For further information call:
Brown Bros. Agencies Ltd.
385-8771 (anytime)

SEASPRAY PROPERTIES LTD./ REALTOR

OFFICES:
Stadacona Centre 1491 sq. ft.
1022 Pandora 700 sq. ft.
Govt and Bay 1310 sq. ft.

RETAIL/STORE
Stadacona Centre 733 sq. ft.
Cedar Hill Mall 1011 sq. ft.

WAREHOUSE
626 Esq. Rd. 1200, 1750 S.F.
740 Tyee Rd. 4200 S.F.
685 Wilson 3600 sq. ft.
417 Hillside 1560 sq. ft.
386-3124 R. D. LAW

MEDICAL OFFICE — 1105 Pandora Ave., various square footage. Partitioned office space in Medical Arts Building — immediate possession.

DOWNTOWN OFFICES — Various sizes, reasonable rents. Modern, air conditioned building opposite city parkade.

RETAIL SPACE — Downtown mall, 544 square feet, small shop on pedestrian walk through, good traffic.

MPL
MORGUARD PROPERTIES LIMITED
620-880 Douglas (604) 383-4168

OFFICE SPACE
500 sq.ft., bright corner, $195 month.
800 sq.ft. partitioned, heat and light included, $225
600 sq.ft., carpetted corner office including heat and light, $195
Contact Mr. Anderson at 382-2721, 477-4985

YATES ST. OFFICE
200-750 sq. ft. available July 1st. in well located office building close to town. $6.95 sq. ft. plus common costs. Lease required.
DAVID BILLINGHAM 388-6258
CEDRIC STEELE REALTY LTD.

UNFINISHED OFFICE SPACE FOR RENT
1532 sq.ft. 1669 sq.ft.
1167 sq.ft.
2347 sq.ft. 578 sq.ft.
Some-elevator service
Further information call 386-2441 weekdays 9-5

PRIME RETAIL SPACE available in Beacon Plaza in Sidney. 950 sq. ft. at just $6 per sq. ft. Air conditioned and available immediately. Also available 180 sq. ft. of office space in maximum traffic area. For further information call:
DOUG SCOTT 477-3455
MONTREAL TRUST 656-3924

FINISHED OFFICE SPACE FOR RENT
Reception area
3 offices
Coffee room
Second floor
1200 sq.ft.
Further information call 386-2441 weekdays 9-5

WAREHOUSE
5300 sq. ft. in Esquimalt. High ceilings and loading docks. Good floor for heavy objects. PETER BEVAN 388-6258.
CEDRIC STEELE REALTY LTD.

MODERN BUILDING, AT 939 Esquimalt Road. Suitable for professionals. Bright office space up to 1500 square feet, presently divided into lobby and 5 private offices. Only asking $7 per square foot, including all utilities. 388-5454 days, evenings 652-3838 or 478-1836

OFFICE & WAREHOUSE CECELIA ST.
400 sq. ft. office complete with 1,200 sq. ft. warehouse. Reasonable. Available immediately. Very good location, good parking. Call between 9am-4pm. Monday to Friday 384-1713 or 384-5511.

NEW BUILDING, CORNER OF Keating Cross road and Kirkpatrick Crescent. (2) offices, 224 square feet, $225 each. (1) 290 square feet, $250. (1) 390 square feet, (with bar), $275. Included: air conditioning, carpet, drapes, utilities. 652-9166, 656-2340

HASHNA COURT AND A.S. Bains Centre on Oak St. between Woolco and Mayfair has self contained, air conditioned offices from $6 per sq. ft. Flexible lease, ample parking. For more information call A. Bains 384-5016 anytime.

CHOICE OF DOWNTOWN OFFICE SPACES TO RENT OR LEASE AT REASONABLE RATES. APPLY PROPERTY MANAGEMENT, PEMBERTON, HOLMES LTD., 1000 Govt. St. 384-8124.

MODERN GROUND FLOOR office or retail space, 220 sq.ft. Air conditioning. Downtown mall. Good parking. $175 inclusive. 479-8870, 388-5464 pager 689.

1,500 SQ. FT. RENTAL SPACE on Esquimalt Rd. next to Municipal Hall. $4 per ft. plus utilities and taxes. Washrooms and parking. Side entrance. 652-3572.

HOT BAKERY AND DELI LOcation. Excellent location for a hot bakery and delicatessen in a high traffic area, exposure to a very high volume food store. Victoria Press Box 96.

SMALL EXECUTIVE OFFICE Fort St. Furnished with bar sink, fridge etc. Utilities included. $195. per mo. Parking available. Ph. 592-3362 or 388-6228.

COMMERCIAL SPACE, 367 Burnside Rd East. Approx 750 sq.ft. $600 per month rent or lease. Ground level, single commercial tenant. 658-5149.

TWO BRIGHT STREET LEVEL offices, easy parking. 820 sq.ft. 1125 Haultain. 644 sq.ft. 69B West Burnside. Both available July 1st. 479-9522.

OFFICE, WAREHOUSE
1350 and 6350 sq. ft. 831 Devonshire Commerce Park, 381-6233.
EY CONSTRUCTION LTD.

270 SQ FT OFFICE SPACE, close to town. Phone service available. 383-1615

WAREHOUSE SPACE WANTed, approx 500 sq.ft. 478-6311 evenings.

RETAIL & WORKING SPACE Approx 1250 sq.ft. off Cook St. $400. 384-2521.

DOWNTOWN OFFICE SPACE for rent, contact D. Evolfson, Empress Hotel: 384-8111.

SHRINE CIRCUS TICKET winner, Doris Everett, 2151 Haultain St. Apt. 209.

AIR CONDITIONED OFFICE space to rent at Gorge Shopping Centre. Phone 388-5812

215 HALLS, WAREHOUSES STORES and OFFICES TO RENT

FOR RENT
Commercial property with small office — 1074 GOLDSTREAM AVE. — 118' wide x 800' deep. Monthly rent $750. Call Harold Gardner, GARDNER REALTY LTD. — 385-7744.

RETAIL SPACE FOR RENT
1305 sq.ft.
Further information call 386-2441 weekdays 9-5

PENN-BRIDGE PROFESsional Building, Royal Oak Shopping Centre, 4475 Viewmont Ave. Only 4 office areas left. 510 sq.ft. to 930 sq.ft. For information please call 386-6308 Monday-Friday between 8:30am-4:30pm.

OFFICE SPACE
1144 Fort St. Parking, air conditioning, carpets, now renting for August 1st, 1980. Call 386-1417 or 595-6319

325 SQ. FT. OF DRY STORAGE, $75 month. 652-1831.

STORAGE AREA FOR RENT in the Gorge area. 388-5812.

HALL, 1100 SQ. FT, LOW RENT, downtown. 384-3841, 383-5562.

233 MORTGAGE LOANS AND INSURANCE

1st AND 2nd MORTGAGE LOANS
SOOKE—GULF ISLANDS
SHAWNIGAN—DUNCAN
UP-ISLAND—MAINLAND
From 14%
We specialize in Land and Land Development Mortgages anywhere in B.C.
Existing Mortgages Brought
Existing Mortgages Bought
Call Mr. Douglas Hawkes
384-7128
DOUGLAS HAWKES LTD.
990 BLANSHARD ST.

Mortgages Available
GLENGARRY REALTY
479-7138

234 MORTGAGES FOR SALE

PRIVATE FUNDS
I have various amounts up to $30,000. available to place on 2nd mortgages. Small firsts or to purchase existing agreements or 2nd mortgages. If you are looking for such funds, or wish to invest in mortgages, give me a call:
BRIAN COUTTS
385-7744 598-2405
Gardner Realty 1979 Ltd.

PRINCIPAL BUYS MORTGAGES
R. Geddes
Principal Mortgages Ltd.
479-1687

1ST MORTGAGES
16¾%, one year term. Amounts of $10,000 or more now available. For full information call:
RAE INVESTMENTS LTD.
388-7891
Mr. Green or Mrs. Parry

235 WANTED TO BORROW

1ST MORTGAGE
$38,000 at 14% short term agreeable, very reliable covenant. Ratio approx 65% Hillside-Shelbourne area.
Call VIC SMITH
SMITH DOBSON ESTATES LTD.
384-1424 388-5464 Pager 610

240 BUSINESS OPPORTUNITIES

REALSPAN PROPERTIES LTD.
846 BROUGHTON 388-6454

Sales orientated local business dealing mainly with commercial accounts. Training, inventory and equipment included in the price.

Downtown natural food store, large, attractive store will allow expansion of growing sales volume. Asking $19,500.00.

Stereos, radio, TV. Good profit maker in one of Victoria's finest shopping malls. Asking $90,000.00.

Import furniture and related housewares. Two retail locations. Terrific growth and excellent net profit.

Antiques and furniture business. $28,000.00.

Local manufacturing company. Training will be provided. Building and machinery only $55,000.00.

Grocery with attractive, 3-bedroom living quarters. Annual sales approximately $250,000.00. Asking $298,000.00.

For details on these and other business ventures, please call Stan Pollard.

TRAVEL AGENCY
Gross sales in excess of ½ million in good city location. Expansion possible, with good management.
RALPH KELLER 385-9741
HENDERSON REALTY LTD.

FOR SALE LADIES BOUtique, located in the Langford Shopping Mall on Goldstream Ave.
For further information and to view contact George Brice 384-4131 between 9-4 Monday to Friday.

CAN YOU GROW SPROUTS? Exciting opportunity for second income or part time, even full time. Only a very small investment required. We supply everything. Terrific potential. Information from "Sprouty", Box 705, Duncan, B.C. V9L 3Y1.

DELICATESSEN/BAKERY
Fully equipped $49,500
Modern shopping center on Saanich Peninsula. Business is good, shows steady increase in sales. Untapped possibilites. Phone 652-4623, after 5:30, 477-5258

¾ ACRE COMMERCIAL property with 6500 sq. ft. building and 3 bedroom home, being operated successfully 1 day per week as swap and shop. Could expand to mid week auction or ? 478-4696.

WELL SET-UP CAR SHINE business with a tremendous future must be sold immediately as the owner is leaving the country. Priced very low for quick sale. All propositions considered. 386-7123, 382-1994 (Res.)

ESQUIMALT
4 Plex. Separate meters on quiet street. Good potential at $67,500.
RALPH KELLER 385-9741
HENDERSON REALTY LTD.

ANTIQUE SHOP — PRIME LOcation — Good lease — money maker — $24,900. Northern Pacific Realty Ltd., John Monkhouse, David Butterfield, 479-1687.

ART GALLERY — 4,000 SQ. FT. — plus three-bedroom house — well located — $129,500. Northern Pacific Realty Ltd., John Monkhouse, David Butterfield, 479-1687.

240 BUSINESS OPPORTUNITIES

DUNSMUIR 388-7868

RESTAURANT
Owners must sell due to other commitments. A new operation about a year old in busy fast growing community. Owner spent about $25,000 setting this operation up. With promotion this could be a paying operation. Asking only $18,900 with as low as $7,900 down.
Frank Wills, 388-7868

RETAIL STORE
Well known and long established business on Douglas St., near the Bay. Lease runs to June 1982 with 5 year option. Very attractive rent. Owner operator can make around $45,000 before taxes and depreciation. Owner will help train. Asking $100,000 plus stock.
Frank Wills, 388-7868

EXCELLENT CAFE
A real going concern is this favourite cafe! This is where the LOCALS EAT so you know it must be good. BUY THE BUSINESS ONLY for $105,000 or buy the building too. Call me and let me arrange to show you this good investment. MLS.

FAIRFIELD REST HOME EXCELLENT INCOME
This 18 bed resthome is in desirable Fairfield — Quiet street an is ideal for owner operator or investor. Price $225,000. Vendor will carry financing. MLS.
CALL MEE!!
SPENCER LEE
386-3124, 598-0061
SEASPRAY PROPERTIES LTD.

OWN & OPERATE YOUR OWN Yacht Brokerage
FULL OR PART TIME
Join A.M.S. (Associated Marine Sales Ltd.) a fast growing network of co-operating brokers. No experience necessary. We provide all training and all operating material. One brokerage available for Sidney and Saanich Peninsula. (Forms etc.). A small investment of $2,000 will bring the possibility of a high return. Write:
A.M.S., P.O. Box 185, Sooke, B.C., if you write please include phone number. Or call (604)642-4009 for more information.

RUBBER STAMP MANUFACTURING
Retiring owner makes this clean, simple and very profitable 2 person business now available to you. Net return was approx. $20,000 last year and shows substantial and continuous growth. The asking price of $65,000 includes over $40,000 worth of very fine equipment and machinery. Stable 4 yr. lease. Owner will teach you the business and will consider carrying at lower than bank rates! Call DOUG ROSS, 477-0975, or ALMA BRECHERT, 598-4020. Office 477-7121. A. E. LEPAGE WESTERN LTD.

BROWN BROS on BLANSHARD

"People Helping People"

SHOE REPAIRS
Great location. Great lease. Low rent, fully equipped. Illness forces sale of this very attractive going concern. And only $7,900 full price. MLS.
JIM MASSEY 385-3226
TED KAY 385-4086
or 385-8771 (anytime)

SPORTING GOODS BUSINESS $45,000
INVENTORY INCLUDED IN PRICE. LOCATED IN A HIGH TRAFFIC AREA SHOPPING CENTRE. EXCELLENT OPPORTUNITY FOR THE YOUNG BUSINESSMAN. FOR MORE INFORMATION CALL: BOB JOHNSON AT 388-4271 OR 592-3573.
J. H. WHITTOME & CO., LTD.

NORTH OKANAGAN SICAMOUS
—CAFE in leased premises (newly constructed Mall) — all improvements and equip. — Fully lincenced — TREMENDOUS OPPORTUNITY! Asking $35,000. MLS.
—GROCERY STORE — 1000 sq. ft. bldg., stock, equip., deeded land. Ideal Family Operation. Financial stmts. avail. F.P. $200,000. EX
For information on the above call Norma Brooks and Sicamous Realty, Box 189, Sicamous, B.C. 836-2882/8364534

CITY CENTRE SANDWICH SHOP
One of the finest equipped sandwich shops in town, right in the core. Good foot traffic. Solid lease. Shop was opened on May 1st. 1979 with complete new fixtures and equipment at a cost of nearly $55,000. Owner must sell due to doctors orders. Offered at $70,000 and worth it. Call Frank Wills 388-7868.
DUNSMUIR PROPERTIES LTD.

SELF CONTAINED SUITES
Two properties, one in the Glanford area and one close to Saanich Municipal Hall. Both requiring a bit of clean up $62,900 and $74,900. MLS TERRY SMOLLETT 386-3494 (24 hrs).
CENTURY 21
Western Homes Ltd.
1037 Cloverdale Ave.
386-3494 (24 hrs)

COMMERCIAL BUILDING
City location, tenant pays $32,000 a year, triple net lease, good mortgage, may be assumed. Full price $395,000. For more information call HAROLD WARE at CASTLE PROPERTIES LTD., 386-6164 or 385-1580 home.

TAXI-METERS
Investigate this unique, easily operated business. Sales and repairs of Taximeters, Victoria and Vancouver Island. Excellent part-time opportunity or profitable addition to established service business. Priced at $10,000, including inventory. Retiring owner will train and assist, if required. Phone Mr. Green, 385-1941 bus, 592-7970 res.

EXCLUSIVE FULL PRICE $69,500
For a retired person, with mechanical ability, and wishes to supplement his retirement income. For enquiries and office appointment call:
WM. HOLLICK
592-6470 386-7521
BOORMAN INVESTMENT CO. LTD., 612 FORT ST.

MEAT MARKET & DELI
Located in small, but busy shopping centre this immaculate shop is very attractively decorated. Great little family business. All equipment included. Priced for quick sale at $28,500.
FLO BILINSKY
479-7266 477-1841
BLOCK BROS. REALTY LTD.

SMALL MANUFACTURING company producing hot water heating boilers with distributors in most parts of B.C. wishes to sell this very lucrative business, for personal reasons would consider partners with accounting and/or workshop/marketing experience. Victoria Press Box 132.

SHRINE CIRCUS TICKET Winner Thomas Martyn, 537 St. Charles St.

240 BUSINESS OPPORTUNITIES

NORTH OKANAGAN TRUCK STOP — Right on Trans-Canada Hwy. East of Sicamous. Doing over $1 Million annually — Perfect for Mechanic and Front-end man. MLS. Call Brian Harris and Sicamous Realty, Box 189, Sicamous Realty, Box 189, Sicamous, B.C. 836-2882/836-2428.

NEEDLE CRAFTS
Unique one person operation in excellent downtown location with built-in clientele. Asking price of $30,000 includes stock of $19,000. Terms negotiable. Phone OLE KNUDSEN.
Royal Trust 384-8001

MAKE OUR OFFICE YOUR OFFICE
Telephone Answering
Mailing Address
Secretarial Assistance
CAPITAL OFFICE SERVICES
386-1324 219-1207 Douglas

GOLDEN OPPORTUNITY
2 chair hairstyling shop, 75% men, 25% women, equipment and premises to rent at very reasonable price. Phone 479-1377 after 6pm.

VALLEY POOLTABLES 4X8 coinop, $1,500 while they last. Foosball tables TS22L $650 while they last. 112-743-4633 or 112-743-4436.

LEATHER COATS — MENS' and ladies' — forced sale — $12,000. Northern Pacific Realty, John Monkhouse, David Butterfield, 479-1687.

COMPLETE STOCK AND FIXtures of dress fabric store. Asking price $15,000 or best offer. Victoria Press Box 105.

FOR SALE: SMALL SECOND hand business — $2,000. Phone 595-9973.

241 BUSINESS OPPORTUNITIES WANTED

WANTED SUBDIVIDABLE LAND
Anywhere/Any Size. Contact NATIONAL TRUST. Ask for: LAND SPECIALIST, GARRY BENTHAM. All inquiries confidential to the Parties, 595-2121.

12 SUITES
8-1 bedroom, 4-2 bedroom. Older building with minimal maintenance. $255,000. MLS 45240. Please call for details.
477-0191 JACK MOEN 658-5448
Royal Trust

244 REVENUE PROPERTY

OAK BAY BORDER 5 SUITES $139,900
Five self-contained suites close to shops and bus in prime area of city. Built in 1954 and easy management for absentee owner or great owner suite with 2 bedrooms, guest room, private patio and garden. Excellent first mortgage in place. Don't miss this one.
call
DAVID BILLINGHAM 388-6258

ROCKLAND SIX SUITES $217,000
Magnificent character conversion on lovely street in heart of Rockland. Mixture of 1 and 2-bedroom suites, with a wealth of natural wood, fireplaces, character fitments and fittings. All modernized services and situated on easy-care lot. The whole main floor could be available for owner occupation. Call now on this unique opportunity!
DAVID BILLINGHAM 388-6258
CEDRIC STEELE REALTY LTD.

ROCKLAND REVENUE
Excellent conversion of 14 furnished housekeeping rooms in a super area near Craigdarroch Castle. There's never a problem in renting these rooms. The gross revenue is $24,900 with expenses of $7,850, leaving $17,050/annum net. There's also a good assumable mtge. at 11¾% of $119,500 payable at $1,277.44/month due Nov. '82. MLS. Call now for more information.
KEN HIGHTON
477-7291 (Bus) 385-9235 (Res)
or 384-8075 (Pgr. 1259)
D.F.H. REAL ESTATE LTD.

NANAIMO BCs NO 1 BOOMTOWN
(Nanaimo Profile Available)
$32,000 per suite/$1,344,000 per building
4 buildings - 42 units in each.
2 buildings sold
Featuring:
- Excellent financing
-tax package incl. 5% CCA Class 31
-zero vacancy
-good rental return
-fine location and design
For information phone or write:
Terrick Enterprises Ltd.,
2526 Government St.,
Victoria, B.C., V8T 4P7
Phone: 382-8822 or
M.C. Pinch, C.A. 386-7931

ROCKLAND GUEST HOUSE
Situated high on the hill next Government House with unobstructed views over city, ocean and mountains. 6000 sq. ft. of home in 20 rooms, four are used as guest rooms with rents totalling $2,275 monthly. Asking $259,000.
RANDY SMALL
LEE WROBEL
388-6275 Pagers 2283/2285
British American Realty Ltd.
385-1431

ESQUIMALT — 4 SUITES. ASKing $95,000. Net $8,392. MLS.
DAVID SCOTT
385-3435 479-4405
P. R. BROWN & SONS LTD.

DOWNTOWN COMMERCIAL Asking $325,000. Net $24,345. Make an offer. Exclusive with
DAVID SCOTT
385-3435 479-4405
P. R. BROWN & SONS LTD.

750 SQ. FT. AVAILABLE
For doctor, lawyer, retailer, service. Residential above (rented). Built 1974, remodelled 1980. Nets $25,000 per year. Price $235,000. Be an owner. Call GERRY FINNIGAN 388-6258.
CEDRIC STEELE REALTY LTD.

ROOMING HOUSE
Centrally located Fort St. area. 6 rental units plus 3-room suite for owner or additional rental. Always full, steady tenants. Asking $87,900.
Ken Wright City Brokerage Ltd.
598-2183 386-3547

FAIRFIELD REVENUE
7 housekeeping units. Nets over $9,000.00.
GORDON BROWN
477-1841 658-5036
MARTIN HOLMAN
477-1841 386-5249
BLOCK BROS. REALTY LTD.

2 BED SXS DUPLEX
R3 zoned and fully tenanted. Priced only $64,000.
GORDON BROWN
477-1841 658-5036
MARTIN HOLMAN
477-1841 386-5249
BLOCK BROS. REALTY LTD.

TAX SHELTER
Positive cash flow — 3 unit townhouse complex — $50,000 down. MIKE O'DONNELL, 386-2955. CENTURY 21 Mayfair Realty Ltd.

1700 sq. ft. 4-bedroom rancher. Excellent value at $58,500.
GORDON BROWN
477-1841 658-5036
MARTIN HOLMAN
477-1841 386-5249
BLOCK BROS. REALTY LTD.

244 REVENUE PROPERTY

TWO APARTMENTS
10 Self contained bachelor apts. on Pandora St. Top rental area. Grossing $22,000.
OR
9 Self contained one bedroom apts., separate meters, large corner lot, grossing $19,500. An easy purchase by way of large agreement for sale.
ERNEST WILLDEN 383-0640
NATIONAL TRUST 595-2121

FAIRFIELD CONVERSION 7 UNITS
—Terrific location
—Sound attractive "Character" building
—Very good condition
—Not all units self-contained
—Amenities updated
—A truly easy care property
JACK THOMAS Res. 385-2119
NATIONAL TRUST CO.
(DOUGLAS) 382-8101

COURT ORDERED SALE SIDNEY REVENUE $89,900
Rooming house on 2 lots nets approx. $11,200. before maintenance and management. Offers must be full price and purchaser must qualify for financing. M.L.S. Call GERRY FINNIGAN 656-5876 or 388-6258 CEDRIC STEELE REALTY LTD.

FAIRFIELD DUPLEX
Ideal retirement home with views and revenue in cosy sxs duplex. Quiet and convenient location. Charming easy care gardens. Each side has 2 bds, LR with fireplace and ample storage. Can be strata titled if desired. Good value at $139,000.
384-8976 388-7463

4 SUITES $110,000
CENTRALLY LOCATED in the Cedar Hill/Hillside area, grossing $12,240 per annum. Low maintenance, immaculate condition, interior and exterior redecorated. NEW MLS. For details please call Doug Munro, 386-3585, 477-0718, Victoria Realty.

CONDOMIMIUM 21 SUITES
All Strata Titled, only 4 yrs. old, CCA class 32 building, with 5% tax saving. Owner will consider a good home on exchange on this building. Full price $739,000. Call HAROLD WARE office 386-6164, res. 385-1580. CASTLE PROPERTIES LTD.

4 PLEX
Super location — 2 — 2 bdrms, 2 — 1 bdrms. Excellent return. $145,900.
OLIVE L. MARTIN
386-3231 479-8913

NEW SXS DUPLEX
Qualified investment for 5% CCA, 3 bedroom each side, beautiful cul-de-sac, easy garden, offered at $139,500. 595-0587

APARTMENT BLKS AVAILABLE
Contact Bing Richards 388-7868, 388-5464 Pgr. 732.
DUNSMUIR PROPERTIES LTD.

ESQUIMALT 4-PLEX, EASY care, electric heat, good tenants. 386-3923.

245 REVENUE PROPERTIES WANTED

I HAVE PURCHASERS READY to buy up, down and SxS duplexes, also multi unit buildings up to $400,000. Immediate and courteous replies. PAUL PETERSON 384-2835 or 386-6164 CASTLE PROPERTIES LTD.

247 COMMERCIAL OR INDUSTRIAL PROPERTIES

REALSPAN PROPERTIES LTD.
846 BROUGHTON 388-6454

Strata title commercial property with a $6,600.00 net return per annum. Asking $67,900.00.

Two 1,800 sq. ft. warehouse units with finished office areas. Total asking price $159,000.00. Could return $15,300.00 per year.

Downtown commercial building. $195,000.00.

For details please call Stan Pollard.

"LIGHT IND. LAND"
1—Cobble Hill — 2.49 acres plus bonus of modern home for $139,000. M.L.S. Live and conduct your business on site.
2—Cadillac Avenue — near proposed Saanich commercial core. Cleared and with building permit issued to construct 1,500 sq. ft. of offices over 1,500 sq. ft. of warehousing, 3,000 sq. ft. of outside parking. Complete building contract available. MLS. at only $55,700.

BRENT D. EWING
388-6454 (658-5661)

★ COOK/YATES ★ $58,900
2 Bedrm. home on a commercially-zoned lot in the heart of downtown. Great holding property. Drive by 1317 Cook St. and then phone for an appt. to view. MLS.
DONNA HUGHES
477-7291 384-8075 (Pgr. 1194)
D.F.H. REAL ESTATE LTD.

COMMERCIAL AND HOUSE
Located in the Gorge-Tillicum area, is this excellent holding property. Good revenue now, and still better in the near future. Total lot size is 15,870 sq. ft. on approx. 158.7x100. Priced at $238,000. For complete details contact:
388-4434 RICK KINNIS 477-9394
WESTMONT REALTY (1980) LTD.

VERY VISIBLE CORNER!!
ZONED CS1. DOUGLAS ST. — 25,000 sq. ft. corner lot would make great drive in location. PLUS 3 lots ZONED CS1 — $59,000 each. Vendor will trade for revenue, etc. EXCL.
MARJ THOMPSON
477-0141 658-5584
the Permanent

COLWOOD CORNER $420,000 (new ML 46405)
2.03 acres consisting of 2 storey home, 24 mobile pads, 3 rental units. Adjacent to expanding commercial shopping centre and business offices. More details — Please phone
SHIRELY MOLLBERG 478-5327
Royal Trust 384-8001

OFFICE BUILDING
Plus light warehouse space. Located on Douglas Street. Good investment for owner occupier plus 3 existing tenants. Asking $450,000.
SPENCER LEE
386-3124 598-0061
SEASPRAY PROPERTIES LTD.

247 COMMERCIAL OR INDUSTRIAL PROPERTIES

SINCE 1887
Pemberton, Holmes Ltd.
1000 Gov't St 384-8124

COMMERCIAL AND INDUSTRIAL SITES FOR SALE
1—TOWN & COUNTRY AREA. 27,650 sq. ft. commercial office site. For sale or will build to suit. Asking $414,750 plans, permits, etc. available at cost.
2—ROYAL OAK INDUSTRIAL PARK. Approx. 2½ acres of industrial land within the park boundaries. Asking $2.50 p.s.f. Ideal parcel for subdivision. Smaller parcels available.
B. SPARK R. HOLMES
384-8124

FOUR ACRES ZONED 2.07 ACRES RESIDENTIAL AND 1.94 ACRES LIGHT INDUSTRIAL
Property located close to Victoria on Sooke Road. Present site of a Cedar shake mill.
1152 square foot double wide mobile home. Machine shops and office. Good wells and drainage.
An opportunity to set up business on a good road system and yet be able to live very close by.
Exclusive with Pemberton, Holmes Ltd., 1000 Government St. For complete details call James Park, 384-8124, 652-4119 (Res.) or Mildred Stapells, 384-8124.

BUILDING OPPORTUNITY WAREHOUSING LIGHT MFG. 41,224 SQ. FT. $350,000
EXCELLENT AREA FOR WAREHOUSING. CLOSE TO DOWNTOWN. LOCATED IN DEVELOPMENT PERMIT AREA #2. STRATA POSSIBILITIES. FOR FURTHER INFORMATION CALL:
388-4271 R. JOHNSON 592-3573
388-4271 MR. YELLS 388-4271
J. H. WHITTOME & CO. LTD.

SIDNEY COMMERCIAL
2 side by side 54x100' lots. All services. Back lane. Asking $79,000.

SIDNEY—INDUSTRIAL
3.86 acre. All services. Highway exposure. Subdividable. Asking $280,000.

SIDNEY INVESTMENT
3 storey office block. Elevator, parking lot. Doctors, dental, lawyer, 2 shops. Great future potential. Asking $395,000.
656-4000 K. DROST 656-2427
SAANICH PENINSULA PROPERTIES LTD.
2354 Beacon Ave., Sidney

THE #1 LOCATION
Prime development site, approx. 47,000 sq. ft. Restaurant and other users requiring high traffic and exposure should act quickly on this one. JERRY DOWNER 386-3124 or 381-6094 SEASPRAY PROPERTIES LTD.

WANTED
Property suitable for Townhouse development and/or Subdivision. JERRY DOWNER 386-3124 or 381-6094. SEASPRAY PROPERTIES LTD.

DUNSMUIR 388-7868

PUT YOUR DREAMS TO WORK
In this Brick Building, old enough to have a "Fan-Tansic" heritage, but ready for restoration (Heritage programme will provide some assistance). $160,000. Call Ken Iversen for further details.
656-0236 388-7868 (Bus.)

JOBBER WHOLESALER BEAT INFLATION
Do you need office and storage space of approx. 2500 sq. ft. and would like to own your own building with additional revenue from Triple A Tenants? Excellent Douglas St. location and priced at $450,000. Call us now for details and viewing.
S. LEE 386-3124
J. COLWELL 386-3124
SEASPRAY PROPERTIES LTD.

POTENTIAL FOR COMMERCIAL
This modern three-bedroom home with full basement sits on a main intersection with excellent possibilities. There is approx. 6800 sq. ft. in this lot and the adjoining lot is also the same size and available at the same dollar. Priced at $92,000 each. For complete details contact:
388-4434 RICK KINNIS 477-9394
WESTMONT REALTY (1980) LTD.

POTENTIAL APT. SITE
Sale price based on $8,500 per ste. for 34 suites. Rezoning required. Vendors co-operative. Excl.
GAIL JENKINS 478-6458
SHANE YADA 658-8762
VIDCO 388-4232

½ ACRE CENTRAL SAANICH
Zoned LIGHT INDUSTRIAL, excellent level lot with good road frontage. MUST BE SOLD. Only $70,785.
388-4271 Ross Bracken 477-0029
J. H. WHITTOME & CO., LTD.

EQUITEX INVESTMENT REALTY
Commercial & Investment
CONSULTANTS 386-6071

250 HOUSES FOR SALE

ALL STAR REALTY LTD.

ROCKLAND
OPEN HOUSE FRIDAY, 2-4 p.m. 1345 MANOR
Handsome modern executive home near highest point above Government House. Delightfully decorated and excellent design. 3 or 4 bedrooms, family room and office/study, 3 bathrooms, workshop and storage space. Completely landscaped — easy care. Available 10¼% mortgage. Exclusive. For private viewing call:
GEORGE LEWIS 384-4338
OFFICE 386-1255

250 HOUSES FOR SALE

SEASPRAY PROPERTIES LTD./ REALTOR
1911 QUADRA ST. 386-3124
1175 NEWPORT 595-3151
1677 POPLAR 477-7131

OPEN HOUSE SAT. & SUN. 2-4:30
4058 Grange Rd.
Poss 6 bedrooms, large lot, ONLY $72,900.
DOUG POSKITT 382-4376
BEV MORTON 383-8810
or 477-7131

DISCOVER VALUE!
4-bdrm home, latest contemporary design, features include vaulted ceiling, sunken, fam. room, 3 baths, Jenn-Air, ceramic entrance AND MUCH, MUCH MORE!

OPEN HOUSE
WE'RE OPEN SAT. & SUN. AFTERNOON
4404 Hannah Court (Off Hillcrest)
COME & SEE FOR YOURSELF
RALPH LEVY
Off: 477-7131 Res: 721-3346

FAIRFIELD $59,900 THE BEST
Fantastic, little, 2-bedrm, nostep home, one block to the ocean. Quiet locale, immaculate shape in and out. New ML.
DOUG POSKITT
477-7131 382-4376

NEW HOMES $95,000-$130,000
Excellent locations Cook-Maplewood, Lakehill Estates, Royal Oak. ALL QUALITY CONSTRUCTED McLaren Homes. CALL NOW TO:
DOUG POSKITT
477-7131 382-4376

MARIGOLD $72,900
Six bedrms are the hilite of this fine-looking, family home on a huge lot affording loads of child recreation. Living room has feature F.P., kitchen with eating area, 2—4-pce. baths AND MUCH, MUCH MORE AND ONLY $72,900.
DOUG POSKITT
477-7131 382-4376

HORSE LOVERS!
You will love the privacy on this 2.5 ACRES of land in the Otter Point-Sooke area. The home has MANY FEATURES — Large L.R. with airtight stove, 2 or possibly 3 bedrms, large loft — could be fam. room or artist's loft, large, farm-sized kitchen. The barn and acreage is suitable for up to 6 horses and is situated in a very pretty setting. New ML.
To view please call:
DONNA BARTON 595-7685
or 477-7131

FERNWOOD
Updated character home on corner lot in up and coming Fernwood area. NEW roof 2 yrs., NEW stucco, NEW W/W, 11½ high ceiling in den. EXCELLENT family home, close to schools and walking distance to downtown. OFFERS INVITED on the asking price of $73,500. New ML.
RALPH LEVY Off: 477-7131
or 721-3346

3 ACRES PROSPECT LAKE
Gently sloping land, well treed, close to Village Store. Comfortable, 4-bdrm home with den and family room, affords quiet living within minutes from downtown. More than 30 fruit trees, large vegetable garden, 180 sq. ft. greenhouse with underground 220 power supply. The ideal home to raise a family. OFFERS ON $144,900. ML. Phone for appt. to view:
RALPH LEVY
Off: 477-7131 or Res: 721-3346

OAK BAY WILLOWS
Quality home, at its best. Close to Willows School. Some SEA VIEWS. Vaulted and beamed cedar ceiling, 3 FP's. Family room and den, MANY EXTRAS. 11,000 sq. ft. lot. VENDOR WILL LOOK AT ALL OFFERS. Try your present home IN TRADE.
RALPH LEVY Off. 477-7131

$69,900
3 or 4-bedroom, family home, close to schools, bus, Town & Country Shopping Centre. Immediate possession. PRESENT ALL OFFERS. Extra large lot. Good holding property, for rezoning.
RALPH LEVY 721-3346

CENTRAL SAANICH SPLIT LEVEL WITH SWEEPING SEA VIEWS
This home is truly magnificent — from the gracious entrance to the large dining room and living room with feature fireplace. The family room has it's own old brick FP and recessed lighting. The main bathroom has a sunken tub and dble sinks. The bedrooms are spacious and the master features a balcony, walk thru closet and 3-pce. ensuite. The superb view compliments this exceptional home. Call NOW for more particulars. $129,000.
382-9527 KEN WILKE 477-7131

2-BEDROOM BUNGALOW
Are you tired of going up and down stairs? Come and see this little gem with sunny back garden. The price $54,500 is TOO GOOD TO BE TRUE. Call quickly for this home is new on the market and WILL NOT LAST.
382-9527 KEN WILKE 477-7131

FOR THE GOOD LIFE
Retire in sunny Sidney and enjoy the quiet street, the sensible yard, with room for your vegetable garden. This three bedroom, 2 bathroom home is ready for your inspection. CALL TODAY. MLS. Full Price $69,900.
386-3124 RON SCHIECK 658-8787

A LOT TO BE DESIRED
Quality Victoria Builder is now ready to build your custom home. Hurry and you will be able to create the home of your choice.
386-3124 RON SCHIECK 658-8787

250 HOUSES FOR SALE

SEASPRAY PROPERTIES LTD./ REALTOR

BRAEFOOT SPLIT $105,000
Like split levels? Like quiet cul de sac? Like the Braefoot area? Like a large yard with loads of vehicle parking? THEN PHONE NOW TO:
DOUG POSKITT
477-7131 382-4376

GORDON HEAD GET MORE FOR YOUR MONEY
1. Good location
2. Approx. 1700 sq. ft. finished
3. Large, fenced yard
4. Above-ground pool
5. Slate pool table
6. Excellent condition
ACT NOW!!
Call:
DOUG POSKITT
477-7131 382-4376

CORDOVA BAY IN-LAW SUITE $99,500
Just listed — only a block off Cordova Bay road on a QUIET RURAL road is this 11-year-old home. An OPEN floor plan with VAULTED ceilings and SEA-VIEWS from the BRIGHT living room. 2 bedrooms up and one-bedrm SUITE down. MANY PLEASING features including a DEEP, PRIVATE lot with FRUIT trees. DETAILS GLADLY GIVEN! Call now:
EILEEN MARTIN
477-7050

CHARACTER TUDOR $74,900
4 bedrooms, separate dining room, hardwood floors. This home is located on bus routes in Quadra/Tattersal area. MLS.

HIGH QUADRA SECLUDED $79,900
Tattersal area. Great location — close in and quiet. Home is situated on a large lot with terraced rock garden. Call for an appointment.

TWO STOREY 11¾% MORTGAGE 4 BEDROOMS
This sought-after home won't last with all bedrooms on separate floor, 2½ baths, sunken living room, family room and double garage. Asking $115,000 for this one-year-old home. Close to shopping, schools, park and bus. MLS.
CALL ME!!
386-3124 SPENCER LEE 598-0061

SINCE 1887
Pemberton, Holmes Ltd.
1000 Gov't St. 384-8124

$51,900
Bright and tidy 2-BR, no-bsmt home on quiet street in Town & Country area. The lot is lovely with peach, apple and plum trees and a grape arbor. There's a garage, a separate tool shed, and lots of room for a garden. Southern exposure too! This home is well-insulated and has a full set of storm windows — heating costs are minimal. Brand new listing and an excellent buy. To view call
DENNIS L. JAMES
Bus. 384-8124 Res. 598-6014

3739 SAVANNAH
will be
OPEN for your inspection
SAT., June 14, 2-4 PM
This property must be sold to settle an estate. Its a well kept 2-3 bedroom bungalow on a large and lovely lot. Great appeal for the green thumb gardener. Suitable for a small family or retired couple priced at $75,000. MLS. Come and see it, Mr. Green is attendance.
Pemberton, Holmes Ltd. Call 384-8124 or 385-0795 for prior showing.

DUNCAN DISTRICT HOME & DUPLEX NOW $69,500
A 2-bedroom house, a side-by-side duplex and a large fertile lot provides both home and income for only $69,500. MLS. This excellent investment is a few miles north of Mill Bay just off the highway on Vanland Rd. For more information just call: A. J. GREENE 385-0795 or C. ANDERSON 477-3994 (Res.) or Office 384-8124.

OAK BAY CONTEMPORARY 3 BR — 1½ BATHS NOW $93,000
This 19-year-old bungalow is situated on a quiet cul-de-sac near to Oak Bay Rec. Centre, features 1300 sq. ft. plus finished rec. room, laundry and 2-pc. washroom down. Vacant, with immediate possession, drive-in garage, plus extra driveway. Small low-interest mortgage is assumable. ML. 45490. For extra detail please call:
CLIFF ANDERSON 477-3994
PAUL SMITH 383-3238

YOUR HOME OR LOT TRADE ON 6.79 ACRES ONLY $119,500
Residence plus 2 rentals. Looking for a comfortable 4-year-old, 3-4 bedroom home, 2 bathrooms plus added income from 2 additional rentals of approx. $5,000 per year, also includes a 3-bedroom, 1½-bath mobile home of 1152 sq. ft. plus a small cottage fully rented. Excellent holding property. Good garden soil. Subdivision potential. MLS. Consider all trades. Hurry on this one, for extra details, please call: CLIFF ANDERSON (res.) 477-3994 or 384-8124 (Office).

OPEN HOUSE SUN. 1:30-4:00 549 FOUL BAY RD.
Come on Sunday and see this 3-BR family home which is in immaculate condition. Situated on a beautifully landscaped lot in an excellent location, the house offers tasteful living. It has been newly decorated and provides plenty of room for the whole family with 2 bathrooms, a big family room, 2 fireplaces, large LR and DR plus a super kitchen and eating area. MLS. For prior viewing please call:
IAN GRANT 595-7434

DREAMERS
A superbly finished 3-BR family home set on 10 wooded acres may be for dreamers or just for you. The LR has pegged fir floors, a stone FP, beams and cedar lined walls and the kitchen has been designed for maximum efficiency. There is extra storage in every BR and each has its own door to the sundeck. MLS. To view this outstanding property please call:
IAN GRANT 595-7434

250 HOUSES FOR SALE

National Trust Realtor
Hillside Mall 595-2121
3440 Douglas 382-8101

OPEN HOUSES 800 BLK. McKENZIE AVE.
1:30 p.m. to 4 p.m.
DAILY
4 NEW HOMES
$71,500 TO $73,500
NATIONAL TRUST CO. LTD.

VIC WEST $44,900
Assume agreement for sale of $15,000 at 11% int. High location, nice 3 bedroom home, living room with fireplace, den or office. Phone for appointment to view.
AUDREY GRIMSHAW
595-2121 592-0740

4 BDRM. CHARACTER HOME
In immaculate condition. All updated on a super lot close to Oak Bay Rec Centre. Vendor says sell, so to view and make your offer on $78,500.
Call:
A. J. "Andy" Anderson
595-2121 388-6275
pgr. 401

Southern Exposure View Royal
On large, landscaped lot. 4-bedroom, family home, 1½ baths, dining room, fireplace. Convenient to schools, parks, beach and hospital. Price reduced $3,000 to $75,500. ML.
ERNEST WILLDEN
383-0640
NATIONAL TRUST 595-2121

GORDON HEAD 1770 MORTIMER ST.
—3 bed and $86,500. Open to offers
—Large rec. rm. with bar
—Extra large workshop area
—Double car garage and carport
—Easy maintained garden with fruit trees.
To view call
MARGARET WILSON 382-8101

MARIGOLD CAPE COD
Brand new, immediate occupancy. Features include 3 bedrooms. 1½ baths. Living room with heatilator fireplace, family room of kitchen. Fully fenced and landscaped, built-in vacuum system, across from park and Colquitz Beautification project. Hurry on this one.
ASKING $84,900
WAYNE BUTTERFIELD
479-7030 or office 382-8101.

OPEN SAT. 2-4
845 Cuaulta Cresc.
Great buy on Triangle Mountain. 3 bedrooms, 2½ baths, finished rec. room, double glass. Brand new home with all the latest features. MLS $84,900.
656-5267 Office: 595-2121
GRAY LAITE

GORDON HEAD
A 4 bedrm, family home in a desirable location close to all amenities. Large living room, separate dining room, panelled rec. room with FP down, with space for additional development. Very large kichen with separate EA and access to large sundeck with good exposure and view. Other extras make this a real buy. Asking $102,900. ML 46841.
JOE MADAY
595-2121 477-8746

OPEN HOUSE SUNNY METCHOSIN Sat. 1:30-4 p.m. 846 Pears Rd.
Turn right at Golf Course, to end of Pears Rd. 2 acres. Barn for two horses. Lovely all BRICK Home over 2500 sq. ft., 3 bedrms, up and one down in developed bsmt. 3 bathrooms, 2 fireplaces. Nicely treed lot with privacy. Owner transferred and must sell NOW. Asking $118,000. New MLS.
BILL LEWIS, 478-5818 res. or 382-8101 off.

COUNTRY LIVING
Within the 5 mile circle, and close to the Royal Oak Shopping area. New home, 2 level, on about an acre, desirable land, 3 big bedrooms, 3 bathrooms, ensuite includes shower. The view from the livingroom is Pastoral, dining room, kitchen includes matching dishwasher, fridge and stove. Rec. room with wood burning stove, double garage with workshop. 900 sq. ft. of living area. Now $104,900.
LARRY LINEHAM
595-2121 384-8075 Pgr. 682

3 BEDROOMS $63,500
—Close in on quiet cul-de-sac
—Separate dining room, sundeck
—Deluxe kitchen, laundry room off
—Lots of Parking.
595-2121 477-7821
IRENE VAN

ROYAL OAK $69,900
—Cosy 3 bedroom bungalow
—Livingroom, with white brick FP
—Diningroom, laundry room
—Hot W.H., full basement
595-2121 477-7821
IRENE VAN

REALSPAN PROPERTIES LTD.
846 BROUGHTON 388-6454

"FOR TWO"
Cozy two bedroom no step home, LR, DR, FP, carport with workshop, extra parking. Beautifully landscaped 48x120 lot close to all amenities. Located in the Gorge/Burnside area. Offered at $68,500.

PATRICK SUPEENE
(478-6294)

TWISTING OAKS WINDING STREETS $83,500
Just listed — Excellent location in Saanich East on a spacious and nicely landscaped lot. Built in 1966, top quality construction, 2 bedrooms on main, 1 down, full basement, close to all conveniences. Immaculate inside and out. NEW MLS. For appointment to view, call:
DOUG MENZIES
479-6256 388-6454

WEEKEND OPEN HOMES

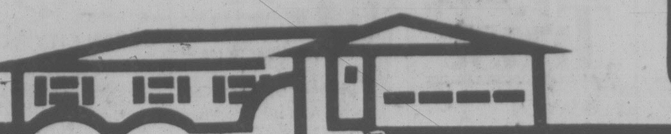

BOORMAN'S
612 Fort St.
386-7521
2045 Cadboro Bay Rd.
595-1535
BOORMAN INVESTMENT CO. LTD.

OPEN SAT. 2-4
3759 DUKE RD.
CEDAR A FRAME
$88,500
NEAR THE SEA

If you yearn for the cosy warmth of wood and the fragrance of cedar and your own private world, you must see this enchating home. Nestled amidst a gorgeous fenced acre (that seems like 5) it is screened from the road and neighbours by lush natural foilage with lovely lawn and flower gardens surrounding the house, open to the sun all day. The house is solid cedar with 2 BR's, 5-pce. bath, separate DR, and a 2-storey vaulted LR with FP, and attached sundeck facing south. Skylights and dormer windows produce a bright and cheery atmosphere throughout. Outside are separate workshop, a carport and even a fishpond and many other extras that you must see for yourself. This is a very special property indeed. MLS 46369.

J. PETER DUECK
386-7521 479-9909
GAIL WEINBERG
595-1535 598-0267

OPEN SUN., 2-4
NEW MLS LISTING
CUSTOM HOME
3123 GLEN LAKE RD.
$85,000

First time on the market, a comfortable, extremely well planned family home, loaded with custom features and in absolutely spotless condition. Custom built five years ago for its present owners. It has been lovingly maintained and improved and is virtually better than new. 1800 sq. ft. finished, includes a 17'8x12'9 living room, separate 10'9x9'1 dining room with huge 20'x18'6 sundeck and a cosy 18'x14'6 den with fireplace and a dream kitchen with eating area and built in range top, oven and dishwasher. There are currently 4 bedrooms and 2 baths with an unfinished 5th bedroom for the large family. All this on a large secluded landscaped property for $85,000. Do you think I'm exagerating? Does it sound too good to be true? Seeing is believing. It is certainly too good to miss. Call now:

J. PETER DUECK
386-7521 479-9909
GAIL WEINBERG
595-1535 598-2067

OPEN HOUSE
SAT., 2-4:30
1772 KNIGHT AVE.
ST. MICHAELS
UNIVERSITY AREA
$99,500

Quality constructed home built last year. Situated in much sought after location features park-like views from dining room, lovely stone FP with raised hearth in large LR, 3 bedrooms and 1½ bathrooms on main floor. Ground level basement is ready for further development with roughed-in bathroom and laundry. Large lot, already landscaped, assumable mortgage of approx. $52,000. For further details call:
VIVIENNE GENT, 595-1535

OPEN HOUSE
SAT., 1:30-4:00
5671 PAT BAY
HIGHWAY
VERY SPECIAL
FANTASTIC VIEWS
LEGAL IN-LAW SUITE

1390 sq. ft. with 3-bedroom main floor. Sundeck, view from every window, in-law suite, with fireplace, own entrance, view and separate meters. Ample parking. Only $94,500. Elk Lake area.
OLGA ZACHARY
Off. 595-1535 Res. 592-2265

BOORMAN'S
612 Fort St.
386-7521
2045 Cadboro Bay Rd.
595-1535
BOORMAN INVESTMENT CO. LTD.

OPEN HOUSE
FRI., SAT. and SUN.,
1:30-4:30
OAK BAY
MUST SELL — FAST

Early occupancy can be yours in this truly immaculate well built home. Offering 3 large bedrooms, family kitchen, separate dining room, entertainment size living room with fireplace. The lower level contains billiard room, family room, plus lots more; all situated on a beautifully landscaped lot. EXCLUSIVE. Reduced to $129,500.
GORDON ADAMS
Bus. 595-1535 Res. 592-1353

OPEN HOUSE
SAT., 2:00-4:30 P.M.
1276 OCEAN VIEW
(Off Maplewood)

This new home recently completed and fully landscaped is the first in a newly developed area of similarly priced homes. Three bedrooms on main and additional in basement. An excellent family home within ten minutes of City centre. Price $112,500. Prior viewing call JOHN JENKINS, 595-1535. MLS 45680.

WESTMONT
REALTY 1980 LTD. 388-4434

OPEN HOUSE
1823 SAN JUAN AVE.
SAT. 2-4:30

Large modern home with a difference. There's a little of everything. Besides five bedrooms, there's a den, family room, living and dining room and three baths. Thermopane windows and loads of storage. All on a well-kept lot. Owner will carry large part of financing. Asking $139,000. A must see!
388-4434 I. G. LIDSTONE 477-0982
388-4434 RICK KINNIS 477-9394

National Trust Realtor
Hillside Mall 595-2121
3440 Douglas 382-8101

OPEN HOUSE
1065 Wurtle Pl.
2-4 Sat. & Sun.

Situated on a high 80x185 Ft. lot, in the Rockheights area, excellent view. 2 levels, 2 bathrooms, ensuite has shower, 3 bedrooms, 2 floor to ceiling rock FP's, 3rd bathroom and 4th bedroom roughed in on lower level, double garage. Now $109,500.
LARRY LINEHAM
595-2121 384-8075 pgr. 682.

OPEN HOUSE
536 WESTWIND
DR.
SAT. — Sun.
2-4 P.M.

PRICE REDUCED PLUS ASSUME 9¾% MTG. Approx. $51,000 at 9¾% due Mar./81 $478 Per month P.I. About 1577 sq. ft. on main plus fully developed basement. 4 yr. old cathedral entrance. .28 acre lot bordering nature park on quiet cul de sac. OWNER SAYS SELL, has reduced price from 96,900 to 91,900. Take Atkins off Millstream Road — Westwind 1st. on right.
Alex Davidson
652-3006 479-1667
J. H. Whittome & Co. Ltd.

OPEN HOUSE.
3 PM SAT., 14. 2842 Wyndeatt. By Owner, 3 bedroom, 5 appliances, 11¾% mortgage. No Agents. $64,000. 595-5239.

DFH
477-7291
D.F.H. Real Estate Ltd..
1559 McKENZIE AVE.

2130 WENMAN
Open Sun. 1:30-4
Seaviews
$129,900

Beautifully-kept, one-owner home in one of Gordon Head's most desirable locations. Features include: sunny living rm. with Roman brick corner fireplace, French doors to seaview deck overlooking the secluded rear garden, 4 bedrms, 2 full bathrms, and a den and recreation rm. on the lower level — ideal for the active family. Exclusive. For your appt. to view, call
HEATHER WILDE
477-7291 (Bus.) 477-5929 (Res.)

$72,900
2515 Vancouver St.
Open Sat. + Sun. 2-4

Immaculate NEW LISTING. On main (over 1,000 sq. ft.), 2 bedrms., L.R. with FIREPLACE, D.R., lge. kitchen, 4-pce. bath. Downstairs is REC. RM., 3rd bedrm., 2-pce. bath, laundry and storage area. Other features — well landscaped, completely-FENCED backyard; sep. garage, a short walk to town. ASSUMABLE 1st mtge. MLS.
ED HO
477-7291 384-8075 (Pgr. 386)

$74,900
New Listing
Open Sat. + Sun. 2-5
1148 Balmoral
(Off Cook St.)

Contemporary, 3 YEAR old, CEDAR exterior home featuring — 3 bedrms. on MAIN, L-shaped LR + DR, floor-to-ceiling ROCK FIREPLACE, spacious kitchen, roomy 4 pce. bathrm, undeveloped bsmt. Other features — easy-care lot, very CLEAN AND TASTEFULLY decorated. Large ASSUMABLE 1st mtge. 5 Minutes to city centre. Call me for appt. if you want to see it before it sells! MLS.
ED HO
477-7291 384-8075 (Pgr. 386)

OPEN HOUSE
SAT. 1:30-4
511 Salton Dr.
METCHOSIN
$53,900

This 3 yr. old, ½ strata duplex offers 3 bedrm. comfort in an area of well-maintained homes. Peaceful and tranquil in its locality, it features a very attractive assumable 1st mtge. of $45,000. at 10%, $413 per mon., due Jan. 1/83. Imagine — just $8,900 down and you're ready to move in!
MICHAEL MORRISON
477-7291 384-8075 (Pgr. 1228)

OPEN HOUSE
SAT. 1:30-4
1412 BEATTY
(Off Grafton)

JUST LISTED in time for weekend "Open" — TWO-STOREY, 4 or 5 bedrm. family home built in 1966 situated on quiet CUL-DE-SAC with OCEAN glimpses and VIEWS. This 1990 sq. ft. home features entertainment-sized living rm. with FP; separate dining rm; main-floor FAMILY RM. with sliding doors to private patio with BUILT-IN bar-b-que and fishpond. Located in one of Esquimalt's most sought-after areas. $114,900. For prior viewing of this new EXCLUSIVE listing, call
DONNA FOSS
477-7291 384-8075 (Pgr. 504)

SWINERTON'S REALTY WORLD®

OPEN HOUSE
431 MONTCALM
SAT. 1:30-4

West Burnside, right on Grange Rd. right on Snowdrop, right on Montcalm. 3 years old, split level, 3 bedrooms, 1½ baths, rec room, 2 patios, secluded, treed yard, garden and play areas, workshop, new hospital close. Spotless, early possession, priced to sell $83,500. ML #045852.
BILL McCULLOCH
385-2481

OPEN HOUSE
982 TAINE PLACE
SUN. 1:30-4
REDUCED TO $74,900

Fathers Day Special, 3 years old on a high, easy-care lot off Saanich Road near Swan Lake. Living room with fireplace, dining room, large, high kitchen, 3 bedrooms, 1½ baths, rec room with fireplace and room for more development down. All windows screened, built-in dishwasher, piped for vacuum system. One of the best buys on todays market with early possession. Act now ML #46360.
BILL McCULLOCH
385-2481

OPEN HOUSE
SAT. 1:30-4:00
1759 MORTIMER
STREET

GORDON HEAD — NOW ASKING $83,900 MLS. Rec room and workshop, 3-bedroom, family home. Beautiful, high, garden lot. Owner now ready to move to his new home so all offers considered. Call today
SUSAN & JACK BETTS
477-4042, 385-2481

OPEN HOUSE
SAT. 1:30-4:00
550 PARRY RD.
METCHOSIN
(Just off William Head Rd.)

2.43 acres. 2 modern homes and barn all on a beautiful, arable, corner-view property. City water. See this one, $144,900. MLS.
SUSAN & JACK BETTS
477-4042, 385-2481
Swinerton's Realty World

Canada Trust Realtor
595-5131

OPEN HOUSE
SAT. 2-4 P.M.
1422 McKENZIE AVE.

Immaculate 3 BDRM Rancher with ensuite. Gleaming Oak Floors in L. & D. Rms. See thru F.P. from LR to Family room off kitchen. Almost ¼ acre of landscaped garden. This home is spotless and a pleasure to show. For prior viewing please phone either JOYCE or RUTH. $89,000. MLS.
RUTH ASHURST 598-2976
JOYCE MacDONALD 384-8334

OPEN SAT.-SUN.
2-4 P.M.
453 OLIVER ST.
NOW REDUCED

Overlooking Shoal Bay in one of the Oak Bay's most delightful areas sits this beautiful 3 or 4 bedroom 2 bathroom character home in immaculate shape — wooden sash windows, hardwood floors, all are standard, as is the view. $189,000.
THE ZIEGLERS
592-1768, or
384-8075, Pgr. 310
SEASPRAY PROPERTIES LTD.
595-3151

We're ready to serve you. Call classified today.

Royal Trust

OPEN HOUSE
SAT., 1:00-4:00
2531 ORCHARD AVE.

South Oak Bay Character. Just listed. Lovely, large, family home close to Oak Bay Marina. Living room with brick fireplaces, separate dining room plus den with fireplace, all these rooms have hardwood floors and leaded-glass windows. Family kitchen with built-in dishwasher plus 2 bedrooms on the main and 4-piece bathroom. Upstairs 2 more bedrooms, a 2-piece bath and family room. Full, high basement with lane access to carport $163,500. For prior viewing of this exclusive listing call:
MRS. MARILYN WOODWARD
477-2722 or 384-8001

SAT. 1:30-3:30
1003 LOHBRUNNER
(Off Emily Carr)

Here's your opportunity to move into Broadmead! Asking price is just $129,000. One level, 3-bedroom plan offers easy living on nice, sunny lot. Loft area. Garage plus pad for RV. Ideal for those wanting compact living in this beautiful area.
JEANNIE DEWHURST 658-8980 or 384-8001

CONDOMINIUM
BEACON HILL PARK
FRI. & SAT. 2:00-4:00
#303-906 SOUTHGATE
2 bdrms, 1½ baths. Fireplace. 5 appliances and drapes incl. at $75,000.
LEN TAYLOR 382-9485 or 384-8001

944 WOODHALL
THURS, FRI,
SAT. AND SUN.
2-4 P.M.
PRICE SLASHED!
from
$146,500 to $139,900
CHECK AND COMPARE
★ 5 bedrooms ★ 3 bathrooms
★ 3 fireplaces
★ Entertainment size dining room
★ Wooded lot ★ Prestige area
$139,900 $139,900 $139,900
For prior viewing call
477-0191 JOAN FRASER 479-6663

4242 MAIMIE PL.
SATURDAY 1:30-4:00

A 'Brides Staircase' and all the elegance that goes with it. Modern deluxe four bedroom home on professionally landscaped lot. Quality extras including sprinkler system, electric hot water heating, sauna, bidet. Almost 3,000 sq. ft. $180,000. MLS. 45641. To find, take Houlihan off Ferndale Rd.
MABLE BAKER
477-0191 477-6125
JEANNIE DEWHURST
384-8001 658-8980

2510 BLACKWOOD ST.
(enter off Haultain)

Charmingly redecorated and completely modernized with thermopane windows, full insulation, modern kitchen and bathroom, this 1233 sq. ft. home has 2 big bedrooms, formal living room with old-fashioned fireplace and super-sized dining room. Well priced at $64,900. Ask about the assumable Mortgage.
DALE YOUNG
477-0191 743-5119
MURRAY ROTHSCHILD
477-0191 477-9393

780 ROYAL OAK AVE.
SAT. and SUN. 2-4
IMPROVE YOUR
OUTLOOK
★ Beautiful valley views
★ 3 bedroom rancher
★ Single garage
★ Large dining room
★ Located under Broadmead
★ Priced to sell at $85,900
JIM RESLEIN
477-0191 477-0952

BUY DIRECT AND SAVE. 4 new homes to choose from on Griede Cres. off East Saanich Road, 1 block south of Mt. Newton Cross Road. Open house Saturday 1-4. 656-5487 or 388-5464 pager 914.

BLOCK BB BROS.

See Our Weekly
BESTSELLERS
CATALOGUE

OPEN HOUSE
SAT. and SUN.
AFTERNOON

MARVETT PLACE — Sidney off Weiler at Lockside. Brand new. Come to see, waterviews, $74,900 each side.
OLIVE L. MARTIN
386-3231 479-8913

OPEN HOUSE
SAT. and SUN.
2-4

4031 DAFFODIL PLACE. (Marigold area.) Excellent 3-bdrm, $67,500.
OLIVE L. MARTIN
386-3231 479-8913
MARION LINN 383-9808

OPEN HOUSE
SAT. and SUN.
2-4 P.M.
9609 LAPWING PL.
SIDNEY — $72,900

Priced to sell this 4-bdrm, split level is a great family home 1½ bath. Family room off of kitchen. Large workshop or garage. Over 2000 sq. ft. finished. Large private lot. See you on the weekend. Out Pat Bay Hwy. to airport turnoff — follow airport signs to Canora — to Weiler — Brethour — Epco — Westleigh, left on LAPWING.
SHERILYN REDEKOPP
386-3231 656-3276

OPEN HOUSE
SAT., 2-4
9616 LAPWING PL.

Just reduced to $73,900. Immaculate inside and out, 3 bdrms, mstr bdrm has ensuite. L-shaped LR and DR, floor to ceiling brick fireplace. Manicured lot size approx. ⅓ acre. See you Sat. Go out Pat Bay Hyw to airport turnoff — follow airport signs to Canora — To Weiler — Brethour — Epco — Westleigh and left on LAPWING.
SHERILYN REDEKOPP
386-3231 656-3276
LYLE FRASER 656-6198

GORDON HEAD
QUALITY
3977 DAWNVIEW

Quality two level contemporary home. Main floor has three bedrooms, 3 pce. ensuite off master, vaulted living room ceiling, white stone fireplace, and bright kitchen. Fourth bedroom and family room with fireplace down. Complete with two car garage plus carport. $122,500. MLS 46452. Sat-Sun 2-4 p.m.
THOMAS HUGHES
477-1841 477-2506
BLOCK BROS. REALTY LTD.

OPEN HOUSES
DAILY 2-7 P.M.
948 ROYAL OAK AVE.
New, spacious, executive home, 4 bedrooms, 3 fireplaces, 3 bathrooms, sauna, rec room, family room, double-car garage (auto closer). Come and see this beauty and make your offer.
1324 IVY PLACE
Just off Fernwood and Ryan
New, 3-bedroom home with 1½ bath, rec room, plus 4th bedroom and bath roughed in basement, built for 80's with alum. siding, heavy insulated, small, easy-to-keep lot. Move in now. Asking $96,500.
Ken Wright Geoff Hodgson
598-2183 384-7474

MUST SELL
4227 Cedarglen Rd
Quiet Mt. Doug Area
Open House Sat. & Sun. 1-4:30
Reduced to $125,500
Very attractive 4 or 5 bedroom family home in a very desireable area, dingin room, family room, study, thermopane, vacu-flow, large lot. Offers. 477-4877.

990 FORT ST. 381-2233
OCEAN CITY REALTY

OPEN HOUSE
3062 IRMA ST.
(Off Burnside Rd.)
SAT., 1:30-4
$64,500

See this nicely remodelled 3 level split. 1500 sq. ft. Sep. DR, large fam. rm, 2 bdrms, basement. Immaculate in every respect. Plus an assumable mortgage at 11¾% with 4 years remaining. Located in a quiet dead end st. But if you can't make the open house just call me. Exclusive.
JIM JONES
381-2233 (24 hrs.) 479-0804

FRESH GREEN AND
QUIET
1120 LOENHOLM

Clean 2-Bedroom home (1 extra down) with over 2000 sq. ft. finished on large well groomed lot. 2 Bay drive-in garage, heated and insulated for excellent workshop. OPEN SAT. and SUN., 1:00-4:00.
JIM GOLLMER 478-7553
Ocean City Realty Ltd. 381-2233

REALSPAN PROPERTIES LTD.
846 BROUGHTON 388-6454

OPEN HOUSE
1711 MORTIMER ST.
SAT. 1:30-4:00

Near University and grade schools on a quiet street. This compact two bedroom no basement home has lots going for it. It was fully insulated last year and the oil bill is now less than $300. The house and grounds are as neat as a pin, and the private backyard has a vegetable garden already producing. Owners are anxious to move to Vancouver. Come see this delightful home and prepare to move. New M.L.S.

A. J. "Sandy"
CRAWFORD
(477-1561)
DICK LAWSON
(477-6843)

DUNSMUIR 388-7868

OPEN HOUSE
SAT. 1:30-4:00
3278 MEGAW
(Off Ocean View Dr.)

Convient close-in location, backing to Cedar Hill Golf Course, giving it a beautiful open view over the area. Only five years old, well kept three bedroom family home. Full basement — partly developed. New MLS
Asking $94,900
For prior viewing call 388-7868
Leo Pigert or Bing Richards
388-5464 Pgr. 732

OPEN HOUSE
6531 BROWNLEY
Saturday 1:30-4

Quiet Relaxed, Quality throughout 2 Bedroom Beauty. Extras include Sauna off Master BR. Jacuzzi in main bath. Over ½ acre with protection by Tall Trees. Let me show you this gem. Price $140,000. MLS. Mr. Ken Porter in attendance, 656-5235/388-7868

OPEN HOUSE SAT., 2-4:30
2858 CHURCHWOOD
Immaculate Home (3 Yrs. old) situted in secluded Crescent — Rock FP in attractive L/Room. 2 Beds on Main. Rec Room, Den — 2 Full Bathrooms. Secluded garden. Sundeck off Kitchen. A pleasure to show this Strata at $67,900. Call —
Ruth or Ben Bennett at 478-0118
Century 21 Suburban at 478-8316

PATTERSON CONSTRUCTION LTD
Office 386-6301 Eve. 656-1455

AFFORDABLE
NEW HOMES
LARGE
SELECTION

Priced from $68,300 and available with 12% mortgages. From $7,000 down and $618.00 per month plus taxes, etc.

Many features, 1300 to 1700 square feet, close to all amenities, bordering on park.

OPEN HOUSE
SAT. & SUN. 2-5
Turn onto Glentana off Admirals South Craigflower intersection.

Montreal Trust

OPEN HOUSE
SAT. AFTERNOON
3492 Henderson
Walk to university

Ideal for the university-oriented family. No need for extra transportation. Settle down and enjoy this Henderson Road family home. Accented brick exterior, pleasant split-level design, 3 bdrms with 1½ baths, all on a spacious lot. Excellent for elementary school family also. MLS 46633 at $112,500.
ROY KAISER
386-2111 477-6813
E. W. PROKOSCH
386-2111 477-2194

COACH HOUSE
REALTY LTD. 381-5255

OPEN SAT. & SUN.
2-4:30
798 DOMINION
ROAD
$59,800 — 10¼%

—Immaculate 3 BR home
—Bright kitchen/utility off
—Attractive dining room/eating area
—Completely updated: Roof, stucco, wiring, etc.

Exceptional value at $59,800. PLUS BONUS — $39,700 mortgage at 10¼% due 1982 M.L.S.
SHIRLEY HAY
off: 381-5255 res: 383-3265

OAK BAY
OPEN HOUSE
SAT & SUN 1-4PM

4-bdr home, close to village, rec centre and schools. Completely redecorated retaining its charm with stained glass and some original wood. Updated kitchen with teak cupboards and new wiring. LR, seperate DR, family room, 2-bathrooms. Garden with fruit trees and garage. New roof. $95,000. 2089 Byron St. 595-5177 after 5pm. No agents please.

BY OWNER
Open Sat. Sun. 1-4 PM

Modern 2 storey home on landscaped view lot in Christmas Hill area. Over 2500 square feet finished, 4 bedrooms, 2½ bathrooms, 2 fireplaces, bright kitchen with built-in dishwasher, fridge and stove. Large deck, shake roof. Asking $112,500, with assumable mortgage of $37,000 at 11½%. 989 Eagle Rock Terrace (corner Saanich Road, between McKenzie and Quadra). Prior viewing 479-2795.

GARDNER REALTY Ltd
895 Fort St. 385-7744

OPEN HOUSE
SAT. 2-4
1908 SAN
FERNANDO
(GORDON HEAD)

Four bedrooms, large games room, den, 2 bathrooms feature this absolutely immaculate 12 year young home on a 70'x140' fully landscaped lot bordered with trees on a cul-de-sac. Sundeck at rear with carport at side. Excellent location, excellent value at $104,900. See you this Saturday.
385-7744 Cliff Salmond 477-3626

OPEN HOUSE
$67,500
10½% $44,000
ASSUMABLE
SATURDAY 2-4 P.M.

All offers considered. 2 BR + den bungalow. Sunny living room — sliding glass doors to easy care garden. Only 3 years old. Do not drive by — the interior will surprise you. 1051 Chesterfield. On bus route.
WIN DOUGLAS
477-1841 383-9902
HELEN DARLING
477-1841 479-4334
BLOCK BROS. REALTY LTD.

OPEN — SAT., 2 TO 4 P.M.
6421 ANNON RD.
$84,900

8-yr.-old 3-bedroom home, two fireplaces — two bathrooms, full basement with Rec Room. Nicely treed lot — Immediate possession. (Pat Bay Highway, turn left on Tanner to Rudolph, turn right to Anndon Rd.)

Douglas Hawkes Ltd.	384-7128
Herb Hodgson	382-3835
Len Thomas	384-9176

SPELL
IT
OUT

When you have something to sell, the easiest way to find a buyer is to spell it out in print! You do that by placing a low-cost Classified Ad in the newspaper, telling our readers what you have to sell. We'll help you. Give us a call today at 386-2121.

---

250 HOUSES FOR SALE

PAC-WEST
INTERNATIONAL REAL ESTATE BROKERS INC.
388-6161

JUST LISTED!
HOUSE WITH
LEGAL SUITE!
$115,000

Excellent family home, plus a 1-bedroom suite to assist with mortgage payments. The main floor has 1500 sq. ft. and features In-Line Living Room and Dining Room with Arizona Brick FP, Kitchen with oodles of cupboards and a built-in eating bar, 4 good sized bedrooms and a 4 pce. bath. Extra storage and laundry area is located in bsmt. The one bedroom suite has kitchen with EA and a stove and fridge, LR with old brick FP and a 4 pce. bath. All this is located on an extra large landscaped lot in an excellent area of Esquimalt. New Exclusive. For Private Viewing phone Terry Eden or Sharleen Eden, 388-6161.

MOUNTAIN AND
VALLEY VIEWS!
$89,500

Lovely 1½ yr. old 2-level FAMILY HOME situated on a quiet cul-de-sac in Central Saanich. Bright and spacious throughout it features an L-shaped Living Room and Dining Room, Bright Kitchen with EA and door to sundeck, 3 bedrooms — Master with 3 pce. ensuite and a 4 pce. bath. The lower level boasts a 25x11 Rec Rm, 4th bedroom, 4 pce. bath and laundry area. Extras include a large double garage and concrete pad for added parking. BONUS — an existing first mortgage of approx. $59,500 at 11¼% due May '82 to qualified purchaser. MLS. For private viewing phone Terry Eden or Sharleen Eden, 388-6161.

R-3-2 ZONED
KINGS—BAY AREA
$74,500

Very convenient area — 2 BR full Bsmt home presently rented upstairs. Plus a bachelor suite down — New MLS. 6000 sq. ft. lot with back lane access. For more details phone TERRY EDEN or SHARLEEN EDEN at 388-6161.

OAK BAY
One block to marina and beach hotel. 2 bedrooms, beautiful secluded lot. House like new inside. $82,900. 592-3605 or 598-5554.

250 HOUSES FOR SALE

HENDERSON REALTY LTD.
385-9741

SAANICH
CUSTOM BUILT

3 Bedrooms, 2½ Bathrooms on low up keep lot (no lawn — just rocks) large modern kitchen with eating area, separate dining room. Beautiful cedar paneling in some rooms. Rock fireplaces in L.R. and Fam. Room. 2200 sq. ft. of living area. MLS 45917. $119,500
RALPH KELLER 385-9741

WATERVIEW
Gordon Head/Arbutus area. lovely 5 bedroom home on almost ½ Acre. Separate Dining Room, Eating Area in large Kitchen. Rec Room, 2½ Baths. Wine room. Excellent garden with fruit trees and green houses. 2500 sq. ft. of living area. MLS 46546. $185,000.
RALPH KELLER 385-9741

CONSERVE ENERGY
(YOURS)
Why drive to work when you can have several industries in your own home. Combine business with pleasurable living including pool and sauna on ½ Acre. About 3500 sq. ft. of living and working area. MLS. $149,500.
RALPH KELLER 385-9741

OPEN HOUSE SAT. 14th
1:30 to 4:30
6281 MARIE MEADOWS
Central Saanich — Tanner Ridge, 3 Bedrooms, Large Livingroom with Fireplace, 1½ Bathrooms. ½ Basement with finished Family Room. Fully fenced ½ Acre lot with potential of possible future ¼ acre lot. Offers to $89,900.
DONNA NICHOLLS 598-7689

SOUTH OAK BAY
Don't Miss This One!
Need a big, spotless, 4-bdrm, family home on two levels? See 2112 Pentland. Offers to list $119,900. Call anytime
ORVILLE WHITE 592-7220

OLDER 3 BEDROOM HOME on large treed 200' lot. Close to good schools, shopping and buses. Newly redecorated, includes living room with fireplace, dining room, master bedroom with dressing room, 2 bedrooms and playroom upstairs, full basement. Quiet area, ideal for young family. A must to view. 384-6509, 3252 Wicklow Street. $80,000. No agents.

250 HOUSES FOR SALE

SWINERTON'S REALTY WORLD

ESQUIMALT
MODERN STUCCO
BUNGALOW
FULL BASEMENT
$58,500!!!

New exclusive . . . located on a quiet street . . . 18x14 living rm. with fireplace . . . electric kitchen . . . 2 bedrms . . . auto oil heat, 100-amp service . . . lge DR/IN garage . . . HURRY THIS WON'T LAST.
Dick James
385-2481 592-2139

WATERFRONT
175 ft. View Royal seclusion on shallow bay. .82 acres of gardens and orchard facing east. Solid, 2-bedroom, full basement, stucco home with potential for more development plus new sewers coming in soon. Modern services and in immaculate condition. A really interesting find. Asking $129,900. All offers considered. Please call the exclusive agent to view.
SUSAN AND JACK BETTS
477-4042 or 385-2481
Swinerton, Stewart Clark Ltd.
Realty World

OAK BAY
RETIREMENT
QUALITY 3-BEDROOM
Nice neighborhood, attractive fireplace, bath and half, full basement, landscaped lot, fruit trees, handy golf course, mint condition.

REDUCED TO
$93,900
LYLE WICKS 477-5151
Swinerton's Realty World
385-2481

OAK BAY
Willows, large 3 or 4 bedroom home-great shape. Quiet area. $106,000. 592-3605.

250 HOUSES FOR SALE

Century 21 MAYFAIR REALTY
Mayfair Centre
386-2955

UNIVERSITY
AREA
$97,000

New Tudor home. 2 levels fully finished, 3 bedrooms, master ensuite, LR with brick heatilator FP and beamed ceiling. Open house Sat. 2-4 P.M. 1752 Cedar Hill X Rd. PETER SYKES, 386-2955, 382-3216, GEORGE WALL, 386-2955, 477-0548.

SAANICHTON
New 3 or 4 BR home. Cedar siding, shake roof. Attached garage. 2 levels finished, LR with brick heatilator FP, full price $79,900 with possible $50,000 at 10¾%, 1 year term (MLS). PETER SYKES, 386-2955, 382-3216, GEORGE WALL, 386-2955, 477-0548.

BRENTWOOD
5 yr. old, 3 BR. family home on super lot. Spic and Span.. Lower level has professionally finished 2 BR suite. Over 2000 sq. ft. finished. full price $97,000. PETER SYKES, 386-2955, 382-3216.

OPEN HOUE
450 MONTCALM
SUN. 2-4 P.M.
Bright little home on good quiet street. 2 bedrooms, brick hearth with stove in fireplace. Kitchen is bright and has room for eating. Full basement, garage or workshop and sewing room.

$54,900
3 bedrooms, 2 sets of plumbing, beautiful kitchen with lots of cupboards all in mint condition. Lot is good sized with chain link fence and all situated on quiet cul-de-sac. Call to view this lovely duplex in Colwood area. MARION BRADSHAW, 386-2955 or 477-4125. MLS.

GORDON HEAD
12% MORTGAGE
30 new homes in the exclusive development from $111,500. Open house daily 2-5 p.m. Drive out Shelbourne and turn right on Robinwood. For more information call 384-1101 or 477-0838
TOD HACKETT

250 HOUSES FOR SALE

THE ZIEGLERS
One Acre
Esquimalt
Waterfront

Located off a no through street in a quiet forgotten area of a much underrated loeal of Victoria, is this beautifully secluded and manicured setting for a rustic but formal log home. 3 bdrms, 3 bathrms, super kitchen with acorn fireplace, large formal DR, with extensive rock work as well as interior and exterior ponds and patio have been meticulously maintained since it was first built. A unique home, a unique location — a life style! $250,000.

Or Ask Us About
1. Beach Drive ocean front, 2 — 50x200 lots ripe for development.
2. Shoal Bay 4-bdrm, 2 bathrm, waterview, $189,000.
3. Waterview Arbutus, 4 bdrms, West Coast contemporary. $285,000.
4. Broadmead. 3 bdrms, sauna, etc. $139,000.
5. Condo's in Laurel Point, 8th floor. $122,500. And 906 Southgate, 2nd floor with FP. $69,000.
6. Water view townhouse on Harbour Rd., Sidney. 2 bdrms, 2 baths. $69,000.
7. Waterfront, 5 acres in Sooke. $65,000.
8. Commercial revenue property. Hillside area: $460,000.

THE ZIEGLERS
592-1768, or
384-8075, Pgr. 310
SEASPRAY PROPERTIES LTD./REALTOR
595-3151

P.R. B
P. R. BROWN AND SONS LTD.

LOVELY GORGE AREA
Comfortable renovated 4 bedroom home near Gorge Shopping Centre. Living and eating area with fitted carpet and nice fireplace. $79,000. For appointment to view call:
STAN WINTERBOTTOM
385-3435 Res: 598-2253
P.R. BROWN & SONS LTD.

250 HOUSES FOR SALE

Victoria Realty LTD.
386-3585

OPEN SAT., 2-4
108 CREASE AVE.
Well kept, no basement, 2 bdrms. Cozy living room with FP. Kitchen with EA, utility room, 3 appliances. Tidy lot, sep. garage. $51,900, good terms. Leo Van Dyk, 386-3585, res. 479-6264.

SEAVIEW!!
BRENTWOOD
If you like something different, you will love this unusual BRAND NEW home, 2 bedrooms, super kitchen with built-ins, family room with wood-burning stove, massive living room with floor-to-ceiling HEATILATOR fireplace, $87,500, call Colin Munro, 652-3383; Jack Kennish, 479-2166, Off. 652-9155 or 386-3585.

RETIREMENT
OR STARTER
A very nice well kept 2-bedroom home on an easy care lot. Great water views and convenient bus and schools. Clear title for only $69,900. To view please call Vaughn Thompson, 386-3585, 658-8541.

$3,600 DOWN
VIC WEST
1235 DOMINION
Qualified purchaser can own this 1-bdrm, no bsmt home within 1 block of bus and shopping. Living rm, 3 pce. bath, kitchen with eating area and storage. Off street parking, room for vegetable garden. Priced to sell at $34,500. NEW MLS. Please call Doug Munro, 386-3585, 477-0718.

Direct From Builder
In Colwood comtemp. - split level. Large LR & DR, family size kitchen, thermopane windows, fireplace. 5 yr. warranty. Building lots available, excellent locations. Ph. KEN MILLAR 478-1721 or 384-8075 Pager 519 anytime
RIDLEY BROS.
DEVELOPMENT CO. LTD.

250 HOUSES FOR SALE

Island Homes Realty Ltd.
345
COOK
STREET
386-7545

SWAN LAKE
Full basement, stucco home. 2 bedrooms up plus 2 down — fireplace, separate dining room. Asking $63,500. For details please call
GRAHAM IRELAND
res. 595-8845

HOBBY FARM
Idea for horse lovers. Over 14 acres of cleared level land, fully fenced. A gorgeous 5-year-old home, custom-built. Spanish motiff with 2220 sq. ft. on the main floor with further development down. This home offers 3 bathrooms — 6 bedrooms — 3 fireplaces and many many other outstanding features and situated within 8 miles of city centre. Outbuildings include 9 stall barn, double car garage, smoke house, greenhouse and other buildings. This property realisticaly priced at $264,800. For information call Patrick Snow 592-3931 or 386-7545, Island Homes Realty Ltd.

$73,900
COLWOOD
FAMILY HOME — 3 BR
ASSUMABLE
11% MTGE.
MLS
GAIL JENKINS
478-6458
VIDCO
388-4232
SHANE YADA
658-8762

250 HOUSES FOR SALE

the Permanent
3647 SHELBOURNE 477-0141
LARRY BROOKS—MANAGER

OPEN HOUSE
FRI. 5-7 P.M.
SAT. 1:30-4
1876 GRANDVIEW
SEAVIEW! SEAVIEW! This excellent home is situated in Prime Gordon Head. 3 BR's, LR with FP, spectacular views from country kitchen, DR and sundeck. There is a rec room down and lots of rm for development. The 10,000 sq. ft. lot is a gardners dream. This home is immaculate and very well blt. Join me to inspect, it's really well priced at $132,500. EXCL.
HARVEY MERRITT
477-0141 652-9370

REVENUE
$89,500
LOW DOWN PAYMENT — 10 YR. OLD HOME ON .43 ACRE. $63,000 assumable mtg at 10¼% due 1982 monthly income $925. Here's a chance to buy a good home that is virtually maintenance free. MLS 46482.
MARJ THOMPSON
477-0141 658-5584

NO STEP
Level entrance 3 BR home situated on quiet cul-de-sac close to schools, transportation and shopping. Full bsmt with rec room, nice garden. Asking $78,500. MLS 46101. To view call:
ELEANOR BRAY
477-0141 477-8751
the Permanent

FANTASTIC
10⅛% MORT
$45,000 good for 3 years. Also try just $13,000 down, with other financing available. 3 bedroom bungalow, fully carpeted, freshly decorated for your enjoyment. Large private backyard. Room for large rumpus room, office or bedroom started downstairs. Immediate possession if needed. No agents, please. 10⅛% mortgage assumable. All this for just $72,900. 383-0270

250 HOUSES FOR SALE

Montreal Trust

PRICE SLASH
$2,500
½ ACRE
Seaview Seclusion
Super family home situated on a quiet, secluded cul-de-sac within WALKING DISTANCE OF MARINAS AND PRICED TO SELL. Eating area with bay window, laundry area and family room off kitchen for your convenience. Nicely-landscaped yard with garden area. Thermopane throughout. All this for only $127,000. HURRY! MLS46176.
ANNETTE WALLS
656-3924 656-4891

PRICE SLASH
$3,000
SEAVIEWS
Mediterranean
Elegance
This super, spacious, family home in immaculate condition has LARGE, MASTER BDRM with 3-pce. ensuite. Many extras, too numerous to mention. Extra insulation, dramatic entrance with spiral staircase. Easy-care lot. PRICED TO SELL AT $115,000. MLS.
ANNETTE WALLS
656-3924 656-4891

VENDORS ANXIOUS!
Price Reduced to $57,900
and Open to Offers
GORGE VALE AREA
GREAT VALUE HERE! — Large 16'x26' workshop. If you are in this price range, you won't find a better buy. It is basically a 800 sq. ft. house with 1,230' in the lower area. Large family room with Franklin stove (lower heating costs), three bedrooms, utility room and huge workshop. Located on quiet street, borders Lampson Park, lighted municipal tennis courts close by, close to schools, transportation, shopping. Needs some minor painting outside. To view call Hugh Yerex, 479-8169 or 592-2407.
MARGETTS & GOWER
OAK BAY PROPERTIES LTD.

250 HOUSES FOR SALE

BLOCK BB BROS.

See Our Weekly CATALOGUE OF HOMES

$169,900

A 3 year old quality tudor on large sunny treed grounds. 3 bedrooms and den with fireplace. Two ensuite bathrooms. Recreation room downstairs with a fourth bedroom. 3 fireplces in all. Built-in vacuum, electric eye garage, patio-sundeck, rock work and leaded windows complete the picture. Appointments:

WIN DOUGLAS
383-9902 477-1841
HELEN DARLING
479-4334 477-1841

FAIRFIELD BEAUTY

Only 3 short blocks to Victoria's beautiful sea from this home nestled among a picturesque garden in full bloom, the lawns are manicured to perfection. A small private lot. Inside the home is immaculate, living room with L-shaped dining room, wall to wall over hardwood. 3 bedrooms on the main, downstairs, 4th spacious bedroom, a very comfortable family room with electric fireplace, sliding glass doors that lead to a very secluded private patio. Just listed, priced realistically $89,500.

ERNA ELLSAY
Res. 477-5705 Office 477-1841

OPEN HOUSE SAT. AND SUN. 2-4:30 5700 WEST SAANICH RD.

1½ Acres with Valley View. Home only 10 years old included 5 bedrooms and 3 bathrooms, fireplace, range, fridge and dishwasher included. New listing $110,000. For prior viewing please call

G. L. LLOYD
112-743-3038 477-1841

HAVE YOU CONSIDERED SHAWNIGAN LAKE IN THIS RISING MARKET?

You should! This energy efficient home is only 35 minutes from Victoria. Only 2 yrs. old, ½ block from the Lake and includes 3 bedrooms up, separate dining room, very rustic living room with lots of glass, family room down with heatilator fireplace set on one acre blending in with its natural cedar siding. Lots of extra room for rec. vehicles. To view please call on the asking price of $79,000.

G. L. LLOYD
743-3038 (Collect) 477-1841

SOMETHING FOR THE WHOLE FAMILY

The youngsters will love the 32'x18' swimming pool. Mum and dad will enjoy the sauna and "pub". The whole family will like cooking in the outdoor barbeque house. The bright living room, 3 bedrooms and kitchen with built-in ovens and eating area all have an intercom. The home in Saanich East has to be seen inside to appreciate all its fine features. $124,000. Exclusive.

LINDA TOMAL
477-0073 477-1841

QUALITY RANCHER ½ ACRE GARDEN ELK LAKE AREA

A superbly landscaped ½ acre garden with a delightful and spacious 1900 sq. ft. rancher. Three bedrooms and a den, 3 baths, family room and a large private patio off kitchen with built-in compactor, dishwasher. Entertainment size sunken living room with heatilator fireplace, large formal dining area. Thermopane windows throughout, double garage with electric door opener, underground sprinkler system. $137,500.

DAVE VOGELGESANG
477-1841 Office Pgr 760 388-5464

RUSTIC CHARMER LOG HOME 5.72 TREED ACRES

For lovers of nature and natural beauty, a delightful large log home, superbly crafted on quiet and private 5.72 acrre retreat. Quality pegged oak flooring, full wall rock fireplace, bright country kitchen with built-in brick barbeque. Pleasant acreage with outbuildings and fenced areas for gardening or grazing. $145,000.

DAVE VOGELGESANG
477-1841 PGR. 760 388-5464

CADBORO BAY SEA AND BAY VIEWS TERRACED GARDEN

Situated on a gently sloping half-acre garden with superb views, a 3-bedroom bungalow with a fully-developed basement. 2 bedrooms on the main floor with a 3rd downstairs in the ground-level basement. Living room, dining room, spacious family room with fireplace and glass doors to the garden. 2 bathrooms, 2 fireplaces. Full view kitchen. Workshop. EXCLUSIVE. $145,000.

TED WALFORD
Residence Office Office (24 hrs.)
598-1420 477-1841

OAK BAY SECLUDED BACK GARDEN 4 BEDROOMS

Situated in the UNIVERSITY area of North Oak Bay, a 4-bedroom residence with a totally secluded back garden. Brick barbeque area, covered patio, fully hedged and with fruit trees, 3 bathrooms. Spacious living room, dining room adjoining an equipped kitchen with delightful garden views. Family room with fireplace. Large, private sundeck. The back garden is totally secluded. EXCLUSIVE. $139,000.

TED WALFORD
Res. Office Office (24 hrs.)
598-1420 477-1841

SOUTH OAK BAY DUPLEX WINDSOR PARK

On a large beautifully hedged garden overlooking WINDSOR PARK, a spacious, character duplex. Main floor suite plus reception hall, formal dining room with fireplaces, living room with fireplace; 2 bedrooms, master ensuite and a galley kitchen. Upstairs suite, dining room, living room, 2 fireplaces, spacious kitchen, one bathroom, 2 bedrooms. EXCLUSIVE $195,000.

TED WALFORD
Residence Office Office (24 hrs.)
598-1420 477-1841

3-YR.-OLD CONTEMPORARY

Beautiful, 3-bedroom, cedar-finished home adjacent to Mt. Douglas Park. Valley views from both living and dining room. Family room downstairs with extra room for future development. Excellent $60,000 mortgage at 11¼% due in Dec. 1983. A good buy at $94,500.

HOME WITH IN-LAW

Immaculate, 3-bedroom home on quiet cul-de-sac. Close to all amenities. Newly listed and reasonably priced at $81,000.

10 ACRES WATERFRONT

Beautiful views — adjacent to the Crows Nest. Offers on $150,000.

MARTIN HOLMAN
477-1841 (Off.) 386-5249 (Res.)
GORDON BROWN
477-1841 (Off.) 658-5036 (Res.)

BLOCK BB BROS.

See Our Weekly CATALOGUE OF HOMES

BEAUTIFUL SPANISH DESIGN GORDON HEAD

A meticulous, quality built 4 year old 3 bedroom home featuring 2 fireplaces, 3 bathrooms, sauna, vacuum system, thermopanes throughout, electric heat. Lower level offers beautifully finished family entertainment area or can be in-law suite. Beautifully landscaped and fenced, underground sprinklers. An exciting home for the discriminting buyer. $129,500.

CORRINE TAYLOR
477-1841 477-3703

FRANCIS PARK AREA COUNTRY COTTAGE

A spacious 3 bedroom bungalow with living room with fireplace, dining room adjoining a fully modern kitchen, large vegetable garden. Excellent 10% mortgage. MLS $68,000.

TED WALFORD
Residence Office Office (24 hrs.)
598-1420 477-1841

Castle PROPERTIES LTD.

OPEN HOUSE SAT. 1:30-4 P.M. 100' Waterfront 3030 Leigh Rd.

A rare find is this delightful lakefront with many, many mature trees. 4-room house and a cabin with wonderful views of lake. New dock and large, covered sundeck with willow trees trailing alongside. Come visit on SAT. or phone for prior appointments. Asking $75,000. PEPE BROWNE 382-3426.

OPEN HOUSE 1:30-4 SUN. 1225 Rudlin Ave.

Up, down duplex close to city centre, one 3-bedroom and one, 2-bedroom suite, both with fireplaces, no rent controls, needs T.L.C., a real handyman special with the savings and work going to the purchaser. Offers on $69,500. PAUL PETERSON 384-2835 or 386-6164. CASTLE PROPERTIES LTD.

OPEN HOUSE 617 Catherine St.

See it Sun. 1:30-4:30. Lovely, compact home just like new. 2 bedrooms, LR with fireplace, kitchen with eating area. Full basement with roughed-in bedroom and bathroom. Nice, fenced yard. Just $65,000. Office 386-6164. PEPE BROWNE 382-3426 or LOUISE WILTERMUTH 477-6307.

OPEN HOUSE 540 Carnation Plc.

See it Fri. or Sat. 1:30-4:30 at your convenience. 3-bedroom condo with LR and DR, L shaped. Nice kitchen, all W/W. 2 sets of sliding doors to patios. Asking $47,900. Office 386-6164. LOUISE WILTERMUTH 477-6307 or PEPE BROWNE 382-3426.

Open House 1505 Laurel Lane Sat. & Sun. 1:30-4

One-year-old, Colonial style, 2-storey home, custom built, 3 or 4-bdrm, living-dining room with bay window. Family room off kitchen with heatilator fireplace. Extensive use of teak flooring. 2 bathrooms, huge master bedroom with walk-in closet and sauna. Central skylight and many more features. $148,900. FREDDY STARKE in attendance or 386-6164 or 595-1175.

BRAEFOOT PARK AREA BEAUTY $119,000

This 4-bedrm home is totally finished up and down. L.R. with F.P. and beautiful parquet hardwood floors. D.R. with sliding doors to sundeck. Kitchen with E.A. Beautiful, easy-care backyard with privacy. Big family room down with built-in wet bar, and W/W. This quality home is a must to view, call SHANE BEFURT 386-6164 or 479-0010.

IT'S A CUTIE

Just listed!! Immaculate, 4-bedroom, family home with bright kitchen, new bathroom, nice lot with fully fenced backyard. Just steps to Simpsons-Sears. Priced for quick sale at $59,900. Call CHRIS GREIG 386-6164. CASTLE PROPERTIES LTD. or 386-1296.

Glengarry Realty & Investment Corporation

VIEWS

848 ROCKHEIGHTS
$104,900

This family split level home offers 1950 plus sq. ft. of pure comfort. 3-BR, LR with FP, DR, Family Rm, Redone kitchen plus much more. Add to this the views of Gorge Vale G.C. and Mt. Baker from your secluded patios. Call to view. Exclusive.

PURE LUXURY

4220 KEEWATIN
$139,000
Exclusive

This quality home built by R. A. Quigg Construction has just been finished — It features LR with FP plus separate DR, Large kitchen with family rm and utility area. Upstairs you have 3-BR — Private patio off Master, plus office or storage over double garage. Call

ALAN MACGILLIVRAY
477-5950
GLENGARRY REALTY
479-7138

GORDON HEAD

BY OWNER

Situated on a quiet cul-de-sac, this 4-yr old 1250 sq. ft. family home features: 4—BRS; 3—bathrooms (incl en suite); full size kitchn; DR; LR with FP; electric heat; large sundeck; partially developed full basement can be finished as in-law—suite or large rec rm. Early possession July 1. Large assumeable mortgage. Priced to sell $89,500. To view call: 383-9508.

3 BEDROOM HOME, FRUIT trees etc. By owner. $47,500. 382-2030, 382-3545

GARDNER REALTY Ltd.
895 Fort St. 385-7744

SIDNEY WATER VIEWS—DUPLEX

... under construction! Plan your future now, and let the rent on the other side help defray the cost of the mortgage. For more information, please call:

COLETTE WILKINS
(Your Bilingual Realtor)
385-7744 592-6742

OCEAN TRAFFIC

Don't miss this opportunity to watch the OCEAN TRAFFIC from this RETIREMENT HOME. Three huge picture windows, double-paned, GREAT VIEWING. This home SPARKLES!! Asking $93,500. MLS. Treat yourself and view now with:

AUDREY MONT
385-7744 598-7598

GORDON HEAD IMMACULATE

Four bedrooms, large games room, den, 2 bathrooms feature this absolutely immaculate 12-year-young home on a 70x140 fully landscaped lot bordered with trees on a cul-de-sac. Sundeck at rear with carport at side. Excellent location, excellent value at $104,900.

CLIFF SALMOND
385-7744 477-3626

RAMBLING RANCHER $89,900

This home offers a sunken LR with stone FP, DR with beautiful built-in cabinets, 2 BRS and bath on main — PLUS!! Completely private sundeck and patio enjoying western exposure — Down there's an extra bedroom, large family room with FP, excellent storage and laundry area. There's a double carport and a 300 sq. ft. workshop. Don't miss out on this one. Please call:

ART STREIGHT
385-7744 388-6275 PGR 882

ELEGANT ROCKLAND RESIDENCE

A classic 2-storey family residence retaining its original charm. Completely remodelled and updated with approx. 3,000 sq. ft. of finished area featuring 4 BRS, 2 FPs, 3 baths. Exceptional spacious formal styled rooms. Large assumable mortgage available at 11½% to May, 1982. This is truly a magnificient Rockland dwelling with all the attributes for gracious living. MLS. Offered at $199,500. For your private viewing, please call:

MARTIN BATTLE
385-7744 598-6605

OAK BAY EXECUTIVE

This South Oak Bay Tudor provides 4 bedrooms, 2½ bathrooms, plus family room with fireplace and large billiard room. Sundeck, carport. Call exclusive agent for private viewing —$121,900.

385-7744 DALE BRIGGS 592-3978

BLOCK BB BROS.

See Our Weekly BESTSELLERS CATALOGUE

BEST BUY

New 3 level split in hi Quadra. Has attractive wood siding, bay window and carport. Entry from carport to utility, family room roughed in 3rd washroom or up a few stairs to a large living room with brick FP, dining room and convenient kitchen. $91,500.

DON and SHIRLEY MILLS
386-3231 (24 hrs.) 479-0570

With the timeless charm and deportment so characteristic of many ageless houses of Oak Bay this home awaits once again another family. Make an appointment to view this well appointed home featuring glossy white oak floors, formal dining, 3 bdrms and full bsmt. Price $86,900. 10% mortgage available.

ROB and SUE FUKUSHIMA
386-3231 598-5245

COTTAGE $49,500

Picture your family in this cosy cottage in a friendly neighbourhood. It features spacious kitchen, living room and 2 bdrms. Needs some TLC.

ROB OR SUE FUKUSHIMA
386-3231 598-5245

4 PLEX

Super location — 2 — 2 bdrms, 2 — 1 bdrms. Excellent return. $145,900.

OLIVE L. MARTIN
386-3231 479-8913

4031 DAFFODIL PLACE

$67,500 — Two storey (bdrms upstairs), 1½ baths, garage, FP, fenced yard. Immediate possession.

OLIVE L. MARTIN
386-3231 479-8913

BROADMEAD

A super contemporary home in Broadmead, set in about ½ acre of trees. A perfect home for the young family. You'll love the entrance, 3 bdrms. 3 full bathrooms, 2 fireplaces, large family room, quality throughout. Price $159,900.

MARYANN WALDMANN
386-3231 598-0265

3 BEDROOM 2 FULL BATHS

Located in the Gorge Tillicum this home offers one of the best investments available. Full basement and workshop. You cannot find any better quality. $59,500.

LEONA EDMONDSON
386-3231 383-7420

the Permanent
For Sale

702 FORT ST. 382-9191
BOB HUGHES—MANAGER

YESTERYEAR REVISED

This, fully-renewed duplex will surprise you with its spaciousness. Two, three-bedroom suites, plus one-bedroom, in-law above. Bright, spacious, stained glass, cedar shingle exterior. Well worth inspecting. New MLS.

JACK GRANT 477-8172
SIMON FLETT 592-7451

the Permanent

BY OWNER, BEAUTIFULLY finished, over 2400 sq ft. Living-room, diningroom, kitchen, 3 bedrooms up, 1 down, 2½ baths, family room, den, laundry and darkroom, workshop and covered sundeck. Lovely landscaping and fruit trees. $79,900. No agents. 478-9866

Royal Trust

4242 MAMIE PL. SAT., 1:30-4:00

Elegant 4-bedroom. MLS. $180,000. Mable Baker, 477-0191 477-6125; Jeannie Dewhurst, 384-8001/658-8980

DOWNTOWN SOOKE $69,900

Excellent value and in Beautiful condition. Living room with beamed ceiling, glass doors on sandstone fireplace. Spacious dining area, sunny kitchen has nook. 3 bedrooms and 4 pce. full bath. Full basement with rec room and 4th bedroom. Dl garage and electric door opener. Large 100x170 ft. lot. To view call

PETER TER VEER
479-1588 or 384-8001

CUSTOM HOME SECLUDED 10 ACRES

Pearson College area. The idealistic life style is available to the discriminating family that become the new owners of this magnificent property. Some of the features are a carousel kitchen with quality built-in appliances, beautiful sculptured windows by the renowed Mary Filer. Large entrance has Sea-Fire wood burning stove, large library, music room, private bedroom and bath suite for guests, huge master bedroom with full ensuite and dressing room. Old brick fireplace commands the large living room, entertainment sized DR. Third bedroom (or sewing room) has built-ins. The rec room also has a heatilator fireplace and an attached solarium. Views from every window greet the eye. For the hobby farmer there is a chicken house and run, small barn, large dog house and run and a garden area. Well on property has 1500 gal. holding capacity. Truly this property must be viewed to appreciate. Listed price is $215,000. Apts. thru JEANNIE DEWHURST, 658-8980 or CONNIE REYNOLDS, 479-0007 or 384-8001.

NEW LISTING $79,900 7965 WALLACE DR.

Under construction this new home features 1196 sq. ft. on main with three bedrooms, master with ensuite, good sized living with woodburning stove. Finished by July 15/'80. Call

OLE KNUDSON
479-2764 or 384-8001

SXS DUPLEX SAXE POINT AREA

Just ½ block from the sea. 2 bdrms. 1½ baths each side. Reduced to $89,900. Exclusive with

LEN TAYLOR
382-9485 or 384-8001

1) $62,900

Just Listed. 1st Ad. Quality 2-BR, no basement home with fireplace, attached garage and much, much more. Be the 1st to see this immaculate new listing — Open House — 3241 ALBION, Sat., 1-3 p.m.

GARY WILLIAMS
384-8001 (on pager)

2) LANSDOWNE SLOPE!!

Recently listed and just reduced. A fast sale and early possession is required on this excellent 4-bedroom family home. Features include — plaster finish construction and cove ceilings, with hardwood through-out the main. Dining is in-line with living room and the kitchen has laundry and eating area adjoining. The home is really spacious and bright and offers nice views of the Olympics on a clear day. The property is mature, well-landscaped and peacefully quiet. But, best of all, this home is a good buy in a market that is going by-by. Call me and see it today. $99,500.

GARY WILLIAMS
384-8001 (on pager)

3) FOR SALE BUT HURRY!

Truly exceptional 2 acre residence offering optimum structural excellence with perfect functional arrangement. 3 BRS and 4 baths. Inside parking for 4 cars. Master BR with full ensuite and private sitting room. All electric, fully insulated thermo windows. Intercom and vacuum system throughout. Workshop with sep. power supply. The property is private, easy care and gorgeous. Only 3 years old, this home is better than new and no expense has been spared in its creation. This home will be off the market for the summer if not sold immediately. Do yourself a favour and see it today. $179,000. (MLS). GARY WILLIAMS 384-8001 (on pager).

4) CLOSE IN, VIEWS AND SECLUSION!!

4-BR family residence on over 1½ secluded acres of apples, peaches, cherries and holly trees. Plus perfect sea, mtn. and valley views. This could be a timely buy for the wise buyer as owners have purchased and require action, offers on $151,000. MLS. GARY WILLIAMS, 384-8001 (on pager).

5) SAVE THIS

Old 4-5 BR, full bsmt Character Home before the Developers do you know what!! Apt. Zoned. Excellent old time potential — Handy in town location. Offers on $67,000. MLS.

GARY WILLIAMS
ROYAL TRUST
384-8001 (24 Hrs.)

K-MART AREA

Cathedral entry to large living room, sep. dining room, kitchen, sunny family room and 3 bedrooms. Full bathroom and 2 finished rooms down. Beautifully cared for fenced yard with mature trees loaded with fruit for the new owner. Hurry on this one — Only $89,500. View exclusively with

JEANNIE DEWHURST
658-8980 or 384-8001

Great Opportunity!

On one of Gordon Head's nicest streets within easy walking distance of schools and University. Quality custom built split level with extremely large rooms. Hardwood entry, living and dining rooms. 3 bedrooms up. Master full ensuite. Family room off kitchen. Room for pool table down. Vac system. Double garage large lot. Attractively priced now at $170,000.

JEANNIE DEWHURST
658-8980 or 384-8001

LOOKING FOR A LARGE HOME?

Here it is! And in the best of all areas — Beautiful Broadmead! Six bedrooms in all! Main floor with large formal living room, sep. dining and large kitchen — family combination with fireplace. This imposing executive residence of used brick and heavy shakes commands attention from all directions. Offered at $245,000 and a pleasure to show. Call now for appt.

JEANNIE DEWHURST
658-8980 or 384-8001

ESQUIMALT LOW TAXES

Call now on this well built 2 bedroom home close to all amenities. Fireplace in living room and separate small dining room. Asking only $52,900. MLS 44791 477-0191 SYL SHUMKA 595-1337

HAPPY VALLEY

7-year-old 3-bedroom family home located in a popular suburban area. Includes 2 acres and small barn. Asking only $92,500. Please call CONNIE REYNOLDS, 384-8001 or 479-0007.

Royal Trust

IS LOCATION IMPORTANT?

YOU BET — SO SETTLE YOUR FAMILY INTO THIS GREAT HIGH TATERSAL HOME.

- ★ 3 bedrooms - 3 bathrooms
- ★ Large living room with separate dining area
- ★ Bright kitchen with eating area
- ★ Master bedroom with ensuite
- ★ Sauna
- ★ Sewing room
- ★ Rec room with fireplace
- ★ Great workshop

All this and a minimum care lot. $106,500.

477-0191 JUDIE NOWIK

ROYAL OAK RANCHER

- ★ Beautiful valley view
- ★ Large formal dining room
- ★ 3 bedrooms
- ★ Located under Broadmead
- ★ Excellent financing
- ★ Priced to sell at $85,900

Call
477-0191 JIM RESLEIN

DFH 477-7291

D.F.H. Real Estate Ltd.
1559 McKENZIE AVE.

Ten Mile Point Exclusive New Listing $149,000

View this charming family home set on a delightful easy-care lot today. you'll appreciate the location near the village, schools and several beach access. The home is well designed with family living in mind — living rm, dining rm, kitchen with eating area. 3 bedrms. and 1½ baths on main floor plus excellent development on the lower level with outside level entry to hallway with parquet oak flooring, large recreation room with fireplace, large bedrm, ½ bath and large utility rm. Call and view today with

VIVIAN PELTON
477-7291 (Bus.) 477-7042 (Res.)

MAYFAIR - FAMILY VALUE

Immaculate 3 bedrm. family home (1,000 sq. ft.) with basement tucked away on a high treed gardener's lot (50x217). New roof, copper plumbing, insulated, 70 ampt service wired for washer/dryer down. Great sundecking. Municipality assessed — $58,000. Vendors moving. Early possession possible. New MLS. Realistically — $61,500 PS $40,000 1st mortgage 12½% $452 (PIT) due Nov. 1982.

PATRICK SKILLINGS
477-7291 384-8075 (Pgr. 1204)

New Listing Cedar Glen Cedar Split Level

Hurry to view this delightful, 4 bedrm. home nestled amongst the evergreens. You'll be welcomed into the house in the dramatic foyer with high sloped cedar ceiling opening into the living rm. which is highlighted by the dramatic stone fireplace, skylights and bay window. The separate dining rm. is very large. The kitchen and family rm. are beautifully planned for your family enjoyment. Three bedrms. upstairs. The master bedrm. will astound you — full bathrms. up. 2 Pce. washrm. on main. The 4th level with a grade-level entry has been developed professionally with large office or recreation rm, storage rm, and bedrm. You must see this new exclusive listing to appreciate the many details with

VIVIAN PELTON
477-7291 (Bus) 477-7042 (Res)

CORDOVA BAY SPANISH $99,000

Good residential location for families. This 3 bedrm. home offers LR with rock FP and beams, L-shaped dining rm. with sundeck off. Kitchen with EA, one and a half baths. Rec. rm. with FP, R.I. room in bsmt. Good garden with fruit trees and fenced rear yard. House only 8 years old. Vendor trsfrd.

PHIL WARREN
477-7291 (Bus) 658-5411 (Res.)

Relaxing Rancher

Not even a year old and in pristine condition. Offers 1200 sq. ft. of no-step living with bright, in-line living rm/dining rm with heatilator fireplace, 3 bedrms, roomy kitchen with EA and 4-pce. bath. Energy-efficient with electric heat and thermo windows. Offered at $64,500.

CLIFF HALAYKO
477-7291 384-8075 (Pgr. 480)

3 BEDROOM TOWNHOUSE

VENDORS HAVE PURCHASED! THEY NEED A QUICK SALE! If you need month-end occupancy close to schools, shops and town, give me a call. MLS. $39,900.

TRICIA PARKER
477-7291 Anytime

SIDNEY SPLIT 3 LEVELS 3 BEDROOMS SWIMMING POOL

8-Year-Old home with excellent family accommodation at a very AFFORDABLE PRICE OF $76,500. MLS. To view or further information, call

TRICIA PARKER
477-7291 Any time

PATTERSON CONSTRUCTION LTD
Office 386-6301 Eve. 656-1455

NEW HOMES FROM $68,300

Visit our selection of 3 bed., 1½ bath homes. Close to schools, bus route, bordering on park, fully guaranteed. 12% mortgages. Terms from $7,000. down and $617. per month plus taxes, etc.

OPEN HOUSE
WED. TO FRI. 2-8 P.M.

Turn onto Glentana from Admirals south of Craigflower intersection or call to view.

HOUSE ONLY, 4 BEDROOM, 2 storey, stucco exterior, no basement in Sidney. Must be moved. Offers accepted to June 20th, 1980. 656-5544 or 656-1425.

BRAEFOOT AREA, .37 ACRE surrounded by woods, close to all amenities, small 3 bedroom no step home, $87,500. No agents. 1452 Simon Rd. 477-5242.

BOORMAN'S
612 Fort St. 386-7521
2045 Cadboro Bay Rd. 595-1535
BOORMAN INVESTMENT CO. LTD.

VERY SPECIAL FANTASTIC VIEWS LEGAL IN-LAW SUITE

1390 sq. ft. with 3-bedroom main floor. Sundeck, view from every window, 600 sq. ft. in-law suite, with fireplace, own entrance, view and separate meters. Ample parking. Only $94,500. Elk Lake area.

OLGA ZACHARY
Off. 595-1535 Res. 592-2265

SOUTH OAK BAY QUIET BEAUTY OCEAN WALKS

On a delightful picturesque treed and garden lot. This fine 2 storey 3-bedroom residence boasts of its tudor character. The main level features large living room with Scotch brick fireplace, separate den with fireplace, large dining room, family kitchen. Then up the open staircase to two large bedrooms featuring a master with ensuite, plus a full basement. Asking $143,750. View this EXCLUSIVELY with

GORDON ADAMS
Bus. 595-1535 Res. 592-1353

IMPRESSIVE RESIDENCE

of best quality, elegant decor, prestige neighbourhood in Gordon Head. Built 2 years ago to stringent owner's specifications. 4 bedrooms, 3 bathrooms, balcony, huge sundeck, lovely kitchen with nicest oak cabinets. Tile roof, top grade thermo windows, fully furnished grounds, level basement. Close to all levels of schools and many more attractive features you will be glad to have. $167,500. MLS 46385.

OLGA ZACHARY
Off. 595-1535 Res. 592-2265

FAIRFIELD

Character home fully insulated and exceptionally well reconditioned. Two bedrooms on main, and studio bedroom upstairs, large living and dining rooms. Bonus 10% mortgage available to Jan./'84 for $48,000. Price $97,500 — appointments to view call 595-1535, JOHN JENKINS or 388-5464 — Pager 582.

TOWNHOUSE

Off Rutledge, Off Cloverdale Very special. Unusually clean and neat. Three bedrooms, 1½ bathrooms. Laundry. Storage. Privacy and seclusion. Private garden and patio. Only 4 units in building. $59,300. MLS. CALL JOHN HOLMS at BOORMAN INVESTMENT CO. LTD. at 386-7521 or 384-8075. Pager 1393.

Century 21
WESTERN HOMES LTD.
1037 Cloverdale 386-3494

SUNNY SIDNEY $69,950

Great 3 bedroom, family home with rec room and huge sundeck. Located in a popular area close to schools and shopping. Full basement, fenced yard. New ML. ALLAN TRELFORD 386-3494 (24 hrs.)

CAPE COD OVER ½ ACRE

Located on the popular Tanner Ridge, a large family home with many deluxe features plus a cool, cool below ground swimming pool. A country atmosphere just 15 minutes from town. You must see this one at $135,000. ML 45383. ALLAN TRELFORD 386-3494 (24 hrs.)

NIFTY AND THRIFTY $59,900

All the family benefits of the Oaklands area, parks, schools, bus routes, shopping and quiet streets. Two bedrooms, full basement with fenced treed yard backing onto the park. MLS 46674. TERRY SMOLLETT 386-3494 (24 hrs).

VERY NEAT PACKAGE

Ready for you now. Quiet street, fully finished on two levels, in immaculate condition. Walking distance to Woolco, bus routes. Three bedrooms, family room, two fireplaces and sun room, $78,900. New MLS. TERRY SMOLLETT 386-3494 (24 hrs).

ROCKLAND VIEWS ON THE STREET WHERE YOU SHOULD LIVE

Here it is — a once in a lifetime opportunity! You and yours will fall in love with the enchanting character of this completely updated prestige home almost as quickly as you decide that the breathtaking ocean views must be yours. This property has just been listed and will not last long so don't "just miss" this home at $177,900. CAROL FENN 386-3494 (24 hrs)

1 BLOCK FROM THE OCEAN

I now have 2 brand new contemporary design homes with skylights and cedar trim available for your living pleasure. Experience the convenience of 1 level living in these 2 br, 2 bath homes, located minutes from town in popular Brentwood. Priced to sell at $69,500 each. CAROL FENN 386-3494 (24 hrs).

1746 Jefferson Gracious West Coast $125,000 Open Sun. 2-4 p.m.

This East Coast contemporary cedar home of approx. 2400 sq. ft. is perfect for the active, entertaining family. It offers 3 bdrms, 3 baths, a feature reception room with floor to ceiling windows, a fully finished and Tudorized family room with fireplace, PLUS a rec room with wet bar. The lot is fully landscaped with minimal care needed, and the location is excellent near tennis courts and schools. Don't hesitate — call for your personal appt. to view.

Leslee Farrell
592-7246, or
388-5464, Pgr. 665

SEASPRAY PROPERTIES LTD./REALTOR

GARDENERS PARADISE

Drive by 4020 Saanich Rd at Christmas Hill. You will see a very appealing, 2-bdr. no step house with large picture windows, sitting well back from the road on 100' wide, 14,000 sq. ft. lot, almost completely screened with bushes, shrubs and trees. 30' living/dining room. Super garden soil. Very central location, close to new shopping centre at McKenzie and Quadra. Schools, bus, etc. Good property for further expansion. $74,900. Call 479-8169 for appointment to view. No agents please.

990 FORT ST. 381-2233
OCEAN CITY REALTY

"COLWOOD" "SPANISH BEAUTY" 3271 WISHART RD. OPEN HOUSE SUN., 1:30-4:00

A new Multiple Listing and a fast sale and early possession if desired on this excellent family home with 4 bedrooms. Features include a bright large kitchen with eating area. A built in Kitchenaide dishwasher, quality cabinets and counters and sliding glass doors to sundeck. A beamed in line living room and dining room with attractive old brick FP, family rm down with FP and small corner bar. A nicely fenced and treed lot with extra parking in the driveway. A bonus feature is the large assumable 10¼% mortgage with over 2 yrs. remaining. For private viewing call: MLS. $84,900.

JIM JONES
381-2233 (24 Hrs.) 479-0804

OPEN HOUSE 2-4 SATURDAY 881 ELLERY

Come and see this big old house that so needs someone who cares. Full high basement, beautiful fireplace, big lot, interesting outlook. Offers to $70,000.

ROY DUNBAR 592-1650

OPEN HOUSE 1530 KENMORE FRI., SAT. and SUN. 2-4 $117,900 WATERVIEWS— MTNS.

New — 1453 sq. ft. finished. High large lot. Dble. drive-in garage. Will be landscaped. Spacious balconies. Master Bedroom with 3 pc ensuite.

PAT FORBES 477-4118
Ocean City Realty Ltd. 381-2233

OPEN HOUSE Fri., 2-4 P.M. 10267 RATHDOWN (Off Pleasant St.) SIDNEY

Only one yr old, three bedrooms, family room, two bathrooms, excellent shape, and in a nice quiet area. Owners have purchased and must sell this week. Reduced to $77,900.

ANITA TAIT
388-6275 # 1362 381-2233

GORDON HEAD $88,900

MUST SELL this immaculate 4 year old home. Over 1200 sq. ft. on main. 3-BR, 1½ baths. LR with FP, large formal Dining Room. Kitchen with eating area and sundeck off. Full basement with R/I fireplace and plumbing.

ANITA TAIT
381—2233 388-6275 # 1382

$64,900

Older home in good condition. Over 1200 sq. ft. on main. 3-BR and full basement with 4th BR down. Modern bath and wall to wall throughout. Please call

ANITA TAIT
381-2233 388-6275 # 1382

WATERFRONT

Overlooking beautiful bay. Wonderful sweeping views. Country atmosphere. Semi-Seclusion; 3 bedrooms plus. Terms, $150,000.

H. BITTERMAN 381-2233

UNIVERSITY UPLANDS

Five bedrooms and a large lot. 74x175. An ideal family home in a prestige area close to all levels of education and on a good bus route. There is also a nice sundeck, a den and a family room. Large bright and airy and the price is right. Asking only $99,500 and EXCLUSIVE with BEN GRIEG 598-3105 or 381-2233

JAMES BAY

Older 3-bedroom home with lots of character and good size lot. Needs some updating and is solid as the proverbial rock. A new EXCLUSIVE at $68,500 with:

BEN GREIG 598-3105 381-2233

$77,900

4 Bedrooms! 2 Bathrooms! Extra large rec room. This home is situated on a large secluded lot in a cul-de-sac of well-cared for homes. Owner has been transferred and anxious to sell. EXCLUSIVE with

ALEX TAIT 477-8522
BEN GREIG 598-3105
Ocean City Realty Ltd. 381-2233

$56,900 JUBILEE AREA

Very clean 2-bedroom, no basement home. TV Room plus storage. F/C Slate fireplace. 4 piece bath. Fenced lot. Gordon area plus storage shed. Be first to view this new listing

GORDON TEWS
477-2732 381-2233

GORDON HEAD

Solid four bedroom home on large view property. Excellent quiet area — Your country estate in the city. A $50,000 mortgage at 10% due July '83 makes this home a very attractive buy. $89,900.

DICK STROBL
477-0450 381-2233
OCEAN CITY REALTY LTD.

DEEP COVE

New three BR home with full daylight basement. This delightful home is only steps from a sandy beach. Good swimming here in the summer. Offers in the hi $80's.

DICK STROBL
477-0450 381-2233
OCEAN CITY REALTY LTD.

MARIGOLD

Interurban and Wilkinson. Your choice of two new three bedroom ranchers — quality construction at a very reasonable price of $65,900.

DICK STROBL
477-0450 381-2233
OCEAN CITY REALTY LTD.

NOW $88,900 OFFERS

MLS 45728 Gordon Head's best buy. Custom Built 4 level split. 2 Bath Rm. Large spacious rooms. Beautiful home. Fenced Yard.

PAT FORBES 477-4118
Ocean City Realty Ltd. 381-2233

TWO ACRES $21,900

Fine 2 acre parcel approx 1 mile from Mill Bay in delightful area. Quiet cul-de-sac. Excellent value at $21,900.

Dial CLIFF STRETCH 595-4692
Ocean City Realty Ltd. 381-2233

$119,500

Too good to be true — Split level. Delightfully finished family room. 3 Bathrooms — vacuum system. 1 Year old.

PAT FORBES 477-4118
Ocean City Realty Ltd. 381-2233

A WINNING COMBINATION

Large view lot overlooking Victoria (75x126). High Quadra area. A newly renovated two bedroom home with workshop in basement (new wiring, plumbing and carpeting). Offered at Fifty Six Thousand.

477-0450 DICK STROBL 381-2233
OCEAN CITY REALTY LTD.

VIEW ROYAL (THETIS LAKE)

8 Year Beauty. All on one floor, 3 bedrooms, fireplace, oil, forced air heat. It's got everything from wall to all carpeting to a lovely large yard. Offers to $68,000.

ROY DUNBAR 592-1650

990 FORT ST. 381-2233
OCEAN CITY REALTY

$74,900 OFFERS

City Home. Immaculte 2-BR and 1 down. Large garden. All in perfect condition.

PAT FORBES 477-4118
Ocean City Realty Ltd. 381-2233

IN 60's

Gorge Area. Needs some fixing. 2 Bedroom, full basement.

PAT FORBES 477-4118
Ocean City Realty Ltd. 381-2233

VIEW ROYAL LOTS

Drive by these large level building lots on Caton Place. There's a marker on each lot with a diagram. When you pick out the one for you, call me. Offers to $35,000.

ROY DUNBAR 592-1650

WESTMONT REALTY 1980 LTD 388-4434

THREE HOMES IN THE GORGE

PRICED FROM
$62,000 TO $76,000

Two and three-bedroom homes on large lots located close to the Gorge Shopping Centre. These homes have great potential as holding properties in the future. All three homes are tennanted. For complete details contact:

388-4434 RICK KINNIS 477-9394

$62,500 SOUTH CEDAR HILL

Close to Sears in an improving area. Four bedrooms and in-law suite with revenue. In throes of renovation. A good buy at only $62,500.

388-44341. G. LIDSTONE 477-0982

JACK MEARS OAK BAY REALTY LTD.

2194 OAK BAY 598-3321

WHERE TRUST IS
The Basis Of All Business

WILLOW'S DECEIVER

The potential is here, five bedrooms on two floors, three bathrooms, large living room with fireplace, dining room with sundeck off, large kitchen with porch or sunroom off and then there is a full basement. Plan your garden now for the 50x151 lot. Exclusive at $89,000 with RON KLIZS at 383-0497 or BILL MOHR at 598-6716 or Office 598-3321.

Member
Relocation Services Canada

SWINERTON'S REALTY WORLD

OPEN HOUSE SAT. 2-4 1240 PRINCESS $56,900

Attractive, 5½-room bungalow on quiet street. Built in 1949 on a duplex-zoned lot, this house has been nicely cared for and invites your attention.

NEW MLS

For further details call:
BOB CARTER
598-6143 or 385-2481
SWINERTON'S REALTY WORLD

MacLeod & Associates REALTY WORLD.

Start Here! & Build For The Future $54,000

This solidly constructed 2 bedroom cottage could make you money. With a small amount of cash down plus interior cosmetic touches and exterior yard care, you can bring this property up to its true value. Who knows! You might even like it so much, you will decide to live here! By the way, it qualifies for the first home grant; do you? For a private viewing, please phone:

Linda Schaumleffel
381-3131 388-5464 Pgr. 842

Canada Trust Realtor

595-5131

SOUTH OAK BAY AREA

Delightful 3-4 bedroom home. Large living room with fireplace. Separate dining room. Kitchen with eating area — 2 bedrooms on main. Full basement would make an excellent in-law suite. Garage. MLS. "IT'S NICE" $124,900. CALL:

MARY MOODY 652-5681
JACK ARMSTRONG 382-6352

OFFER WANTED

Drive by 3119 DELTA STREET — off Burnside. Value in land mostly — will trade — MUST SELL — Call: BOB KEELING for particulars.

383-6664 anytime

South Oak Bay CHARMING RESIDENCE OR LEGAL DUPLEX OPEN HOUSE FRI. 7-9 P.M. 2559 ORCHARD AVE.

Presently used as a most elegant family home, is also a legal duplex which would rent to substantially help with mtge. payments. The main floor has large formal L.R., D.R. & den — all with fireplaces, most attractive kitchen, bathroom and 1½ bedrooms. Extra bathroom in full basement. Upper suite consists of L.R., D.R. and kitchen, 2 large bedrooms and 2 bathrooms. This lovely home is excellent value: Present your offer on $169,900. See you Friday evening, or call Vicki Todd 479-0175 or 592-2407.

MARGETTS & GOWER
OAK BAY PROPERTIES LTD.

SIDE BY SIDE

New Strata Duplex, 3 BR's, 3 baths, easy garden, well landscaped. Handy location, 3027 Josette Pl. 5th and Summit (cul-de-sac behind Quadra School) offers on $69,500 each side. Builder 595-0587.

SOUTH OAK BAY BORDER

Cosy no step 2 bedroom bungalow. Excellent quiet location. Steps from Village. Could be immediate possession. By owner. $68,900. 11½% mortgage. 386-5138, 598-4836.

B.C. LAND AND INSURANCE AGENCY LTD.

LANGFORD 3 or 4 Bedrms. $73,500

Super location — everything is "just around the corner" for a one car family. Attractively landscaped corner lot. 3 bedrms. and 4 pce bath on main plus one bedrm. and two pce. bath down. Corner fireplace in livingrm. Hurry on this one.

478-5588 Shirley Wilde 478-2459

DUNSMUIR 388-7868

TOUCH OF CLASS

Approx. ½ Acre of PEACE and QUIET. Ranch style 2-BR home. Large Master BR with Shower and Sauna ensuite. Main Bathrm has JACUZZI bath tub. The kitchen — plenty of space and TOP of the LINE Continental Cabinets. Price $140,000. (MLS)

To view call: Ken Porter,
(R) 656-5235
(Bus.) 388-7868

OAK BAY CHARACTER DUPLEX Assume 10¼% mortgage

This stately home in the most desireable area of Oak Bay, offers an excellent opportunity for an owner/occupied situation, or maybe easily converted to a spacious single family dwelling. Upper and lower suites have been tastefully renovated and decorated and feature fireplaces, w/w carpet over hardwood, stained glass windows, and many extras too numerous to mention. Full cement basement. Fully fenced yard, fruit trees. FOR SALE BY OWNER AT $139,900. NO AGENTS PLEASE. 721-5088.

WATERFRONT URGENT SALE

Vendor is anxiously waiting to move, therefore invites all offers on this fabulous WATERFRONT property located on the Peninsula. A beautiful custome built 2 storey home with 1650 sq. ft. on each floor. A truly unique floor plan. Call now to view and make your offer on the reduced asking price of $184,000.

LEE WROBEL RANDY SMALL

388-6275 Pagers 2285/2283
British American Realty Ltd.
385-1431

NEW—UNIQUE SUPER HOME $68,900 ★ Hurray for 9¾% ★ MORTGAGE

—At 3262 Metchosin Road (Colwood)
—SECLUDED semi attached
—3 BDR, 1½ Baths, FP, and more. Too much too describe here.

Call CHUCK FARRAR at
388-5464 PGR # 576
Century 21 Suburban 1978 Ltd.
478-8316

Cedric Steele Realty Ltd.
388-6258

DEAN PARK FANTASTIC SEAVIEWS

4 or 5 bedrooms, 3 bathrooms, formal diningorom, high vaulted cedar ceilings, rumpus room, 3 sundecks etc. Asking $189,500. Will consider your trade. Call GERRY FINNIGAN 388-6258 or 656-5876 MLS.

ELEGANCE AND INCOME

Stately turn-of-the-century colonial duplex. Owner will now consider OFFERS ON $105,000. Cul-de-sac at 1382 Esquimalt Road, opposite St. Paul's Anglican Church. For more details call:

MARILYN DRENGSON
598-1854
KNOWLES REALTY LTD.
384-8101

Knowles The HOME Team.

REALTY WORLD Fairfield Realty Ltd. GONZALES

Lovely 2 bedroom home restored to "like" new condition. Full basement 6' average, all on a large private lot. $87,500. Call

SIMON HESLOP
388-6275
Pager 704

BLOCK BB BROS.

Fine family home in Sidney in area of fine homes. Only 7 months old, 1430 sq. ft., double carport, full undeveloped basement close to town, airport, ferries, on dead end street. Asking $92,500.

656-5337 Ted Phillips 656-5584

CEDAR HILL NEAR TORQUAY $49,900

This 2-BR home is a great starter on a large lot. Needs some paint and paper. Has new roof in Nov. Heatilator F.P. plus wood-burning parlor stove in L.R. D.R. off the kitchen. To view, call SHANE BEFURT 386-6164 or 479-0010. CASTLE PROPERTIES LTD.

GORDON HEAD

Quiet cul—de-sac, sea glimpses, just minutes from beach, park, school, shopping and rec centre. Beautiful treed ¼-acre lot, gracious 3-bedroom family home. Large living room-dining room with slate fireplace, big bright kitchen, 3-bathrooms including 4-piece en suite and main, lovely rec room with built—in sewing and storage wall, double carport, large sundeck, basement with workshop area. $121,900. Drive by 4477 Annette Pl off Longacre, then call 477-5461 for appointment to view. No agents please.

GORDON HEAD $99,500

Excellent large family home or home with revenue. 3 bedrooms, fireplace, 2 eating areas, sundeck and more. Plus seperate entranced 2 bedroom self contained inlaw suite. Weekends 477-6969, weekdays after 5, 753-7289 (Nanaimo).

250 HOUSES FOR SALE

BB BROWN BROS on BLANSHARD

"People Helping People"

OPEN HOUSE
Fri. and Sat.
1:30 - 4:30
1411 Lang St.
To Settle An Estate

Was $49,500 — Now $44,000. Offers are invited on this small 2 bedrm. home with full high basement. Call:
DOUG LAWSON 595-2486
or 385-8771 (anytime)

OPEN HOUSE
3710 Feltham Road
Fri. and Sat.
2-4 P.M.

A very interesting tudor stucco home on a large 120x156 lot. 2 bedrooms large living and dining rooms — wall to wall carpet. 4 pce. vanity bath. Attached garage plus sep. one room studio. Priced to sell $87,500. Exclusive.
CEC PEARCE 658-1050
or 385-8771 (anytime)

KELSEY PLACE
OAK BAY

A quiet select area with a mature well planned split level residence of more than 2150 sq. ft. Four bedrms, 3 baths, spacious bright kitchen serves both breakfast nook and formal D/rm 11x12, plus 19x14 L/rm with fireplace in feature wall. Finished lower level with 27 ft. rec. rm., 2 pce. bath, b/rm and laundry rm. Two private patios surrounded by velvet green lawns. Offered at $139,000 MLS and open for viewing on Sat. only 1-4 p.m. House number is 3559. See you there.
TED KAY 385-4086
JIM MASSEY 385-8226
or 385-8771 (anytime)

WHITTOME'S

Jubilee $43,900

Neat, compact, 1-bedroom, basement home on a good garden lot, convenient location. Be sure to see inside this cutie. $43,900. ML. 388-4271 Ruth Lukaitis 477-5306.

MARIGOLD AREA
$62,000

Well maintained 3-BR — 2 bathroom home situated close to Hyacinth Park. Good sized yard with garden area, extra parking. Don't delay on this new exclusive.
HUGH MUNRO — 658-5536
Northern Pacific Realty Ltd.
479-1687

GORDON HEAD. 4½ BEDroom bungalow on large treed lot. Renovate yourself, save $5000. 1½ baths, 2 fireplaces, plaster and cove ceilings, oak floor under wall to wall, large rumpus room has fridge and stove, possible revenue. Assumable 11¾% mtg. approx. $19,000. New bath and kitchen floor. $83,000. Phone owner's son before 3pm, at 477-2560 to view. Price negotiable.

NICE 2 YEAR OLD HOME, LOcated on quiet cul-de-sac in Colwood. Close to shopping centre and schools. 3-4 bedrooms, fireplace, living room-dining room, wall to wall carpet, full basement, partially finished. Large sundeck-carport. Lovely large fenced lot, brick barbecue, and big trees. Price includes custom drapes, harvest gold stove and fridge. $76,900. 474-2529. No agents, please.

GORDON HEAD
WALK TO BEACH
Just a minutes quiet walk to all schools and beach, a 4 bedroom, 3 bathroom residence situated on a beautifully treed garden lot. Features large living room with fireplace, in-line dining room, family sized kitchen, family room and full basement. Asking $114,500. To view please call 721-3339.

david burr LTD.
384-9335

FOR SALE BY OWNER, V.L.A. built home, 12 years old. Easy to clean. Cheap to heat. 2 bedrooms up, 2 bedrooms down, full bath upstairs, W.C. and basin downstairs, roughed in for shower down. Trees bearing cherries, apples (4 kinds), plums, raspberries, etc. Close to ½ acre, well drained lot. 642-4080 for appointment. $59,900.

BRENTWOOD
DRIVE BY
1080 HOLLY PARK RD
$79,500
Attractively landscaped two or three bedroom home with family room and large fully enlcosed sunroom. Heatilator fireplace. Large lot with vegetable garden and some bearing fruit trees. For sale by owner 652-3524.

TURGOOSE POINT
Nicely done new 3 bedroom, 2 bathroom, full basement, 2 carport home. Heatilator fireplace plus rough—in for Franklin in basement. Solid oak kitchen, full south exposure sundeck. Large partially treed lot. 2567 James Island Rd. Mortgage to suit. $89,000. TDMC Holdings Ltd., 598-1214, 592-7757.

SALE BY OWNER, GORgeous property and 3 year old 2700 sq ft home on 2.83 secluded acres of Sooke riverfront. $145,000. 385-3521 or nights 642-3791

LARGE CHARACTER 3-BEDroom home, Hillside area, new roof and gutters, completely redecorated within. $65,900. 384-4206.

$35,000
Year round 1 bedroom cottage, Mountain View Resort on Shawnigan Lake. Good financing. Phone 383-2498.

TO BE REMOVED FROM site. Deep Cove. House 620 sq.ft., wood siding, asphalt shingles, oil furnace, electric water heater etc. 477-1567

GOOD ESQUIMALT LOCAtion, 2-bedroom, full basement home, on no through street. Immaculate condition. 479-2349.

SWAP EQUITY IN 3 BEDroom, 2 year old duplex, Colwood area, for truck and camper. Approx. equity $10,000. 478-1249.

FOR SALE BY OWNER, LINdal cedar home, excellent sea views, 1 acre. $96,500. 642-5694. No agents.

FOR SALE: OAK BAY SEAside, small house. $78,000. Catch your own fish! Phone days — 592-5353.

HOUSE FOR SALE BY owner. Solid 2 bedroom bungalow, in Esquimalt. Close to all amenities. $44,900. 384-7078

FAIRFIELD REALTY LTD.
Call the Fairfield Specialists
1295 FAIRFIELD RD. 383-2244

PRIVATE, JUBILEE HOSPItal area, large lovely 3 bedroom home, 1833 Newton St.

MARIGOLD DISTRICT. 2-BEDroom home, stucco, big lot. Full price, $48,500. 479-7572.

$69,900. SPACIOUS 3 BEDroom rancher. Cedar Hill-Blenkinsop area. 721-3052.

SHRINE CIRCUS TICKET Winner William Bottoms, 4294 Torquay Drive.

BY OWNER, 3 BEDROOM stucco house, full basement and garage. Close to town. 477-0864

250 HOUSES FOR SALE

1750 SQ. FT.
3-BR
DR
FR

This is a family home and it's so new and clean all you do is move in and on Sundays cut the lawn. $87,900. MLS.
GARY PEDDLE,
384-8075 Pg. 223
HUGH MUNRO, 658-5536
Northern Pacific Realty Ltd.
479-1687

WHITTOME'S

Sidney Charmer

Over 2,000 sq. ft. of spotless living accommodation featuring 4 Bedrooms, Den, Office, Workroom, Double glazing, Heatilator Fireplace, etc. etc. Offers to $79,900. MLS.
479-1667 Baz Pharaoh 658-8449
J. H. Whittome & Co. Ltd.

LAKEHILL, BY OWNER, $89,900, 3 bedrooms up, 2 bedroom inlaw suite down, new w/w both levels, 2 fireplaces, taxes $626. 70x150 lot. Large sundeck with view of Swan Lake, custom kitchen. Owner will take mortgage at current rate. 986 Greenridge Cres. 479-3324 for appointment.

GORDON HEAD

Attractive family home, close to UVic, schools, recreation. 3 large bedrooms, 2 full baths, fireplace in living room. View of Olympic Mountains. $121,900. 477-7078

2 BR'S PLUS COTTAGE

Small ranch type with 1 bedroom cottage behind it. Level landscaped lot on Resthaven Drive, Sidney. 1 block to ocean. Live in one let other help with payments. Needs T.L.C. $77,000. 656-1326

BUTCHART GARDENS

3 year old, 3 bedroom home on large fenced lot. Thermopane windows. Large covered sundeck, wood stove and wood included. Built by owner. Asking $85,500. 652-1280. No agents.

FAIRFIELD, BY OWNER, 28 year old house, approximately 1400 square feet on main floor, private bachelor suite downstairs. Must sell. Owner has to move back east. For more details phone after 5pm, please call 382-7027

PLAYFAIR—TATTERSALL
Spacious, bright 3 bedroom home, 2 full baths, living room with fireplace, dining "L", den, country kitchen, laundry, all on the main. Garage, workshop, storage down. 1104 Rock Street, $84,900. 386-6847

BY OWNER IN BEAUTIFUL Central Saanich, 2 bedrooms up, finished downstairs, potential inlaw suite with full bath, 5 appliances and waterbed. Thermo windows, garage and 2 sheds, all drapes, 1,700 sq. ft. living space, $82,500. 652-5556.

$46,900
Unbelievable value in this 2 Bdr, electric heated home situated on a 59.3'x120' Lot. Separate garage and ample parking. New Listing You'll have to hurry!
Ruth or Ben Bennett 478-0118
Century 21 Suburban 478-8316

LEGAL DUPLEX

Beautifully renovated. Call 595-3096

1 BLOCK TO FISHING

3 bedroom home in beautiful cul-de-sac in Brentwood. Fully finished on both levels with many extras. 10% mortgage. No agents. $93,500. 652-2639

CEDAR HILL RD
$78,000 OR GOOD OFFER
Spacious family house, 4 bedrooms, full basement, stucco exterior, unbelievable inside, large assumable mortgage at 11¼% until 1982. 595-1667.

REDUCED $3,000
Vendor anxious to sell spacious family home, very desirable Mount Doug area. 4 bedrooms, study, family room, vacuflo, thermopayne, etc. All offers to $125,500 considered. 477-4877.

BY OWNER, MODERN 1230 SQ. ft. 3 bedroom house. Dining room, fireplace, sundeck, garage, plus full basement with separate suite rented for $300 per month. $82,500. No agents. 478-9706.

CRAIGFLOWER, ASSUMEable 11% mortgage, 3-bedroom bungalow. Fireplace. Large lot. Redecorated. $59,900. By owner. Appointment only, after 5pm, 477-2365, 474-1477

CENTRAL SAANICH
Lovely modern 2 bedroom brick and cedar home with heatilator fireplace, thermopane windows, across from ocean.
$105,000. 652-4139

MODERN HOME UNDER CONstruction on quiet cul-de-sac with seaview. $112,000. For further information call 478-5970 or view at 3324 Joanne Place off Lagoon Road.

ROYAL OAK AREA. 3 BEDroom house, full basement, rural setting. Close to schools, shopping and bus. Also small rental cottage on property. No agents. 479-5968.

924 ELLERY (ESQUIMALT) 3 bedrooms, no basement, $44,900 will carry $35,000 mortgage at 10% per 1 year. Open House, Saturday and Sunday, 1-4pm. 478-7990

LIKE NEW 3 BEDROOM house, brick fireplace, wall to wall carpets, full basement, large sundeck, large lot, on Goldstream Park, $67,500. 478-0779.

BY OWNER THETIS Heights, 5 years old. 4 bedrooms, 2½ baths, 2 fireplaces, 2 sundecks, carport, lots of parking, large fenced lot. Make me an offer on $75,900. 478-0491.

BY OWNER. 6-YEAR OLD split level. Gordon Head area. $99,600. 477-8941.

COLWOOD $59,500
2 bedroom, large kitchen with dining area. 652-4826

SPELL

IT

OUT

When you have something to sell, the easiest way to find a buyer is to spell it out in print! You do that by placing a low-cost Classified Ad in the newspaper, telling our readers what you have to sell. We'll help you. Give us a call today at 386-2121.

253 COUNTRY HOMES and PROPERTIES

SEASPRAY PROPERTIES LTD./REALTOR

1911 QUADRA ST. 386-3124
1175 NEWPORT 595-3151
1677 POPLAR 477-7131

TRIANGLE MNTN.
—Spectacular views
—Total seclusion
—1.40 acres
—Custom built 3 bdrm.
—2½ baths — huge L.R. — fam. room, billard rm. etc. etc. $107,000.

METCHOSIN
—Unparalleled quality 3bdrm on 1 acre of seclusion. Too many features to list here. $140,000.

CHEMAINUS
—11.1 acre — 850 ft. waterfront $560,000
ALL THE ABOVE ARE EXLUSIVE TO
BOB FARRELL 386-3124

SIDNEY

2-5 P.M. Open House
Sat. and Sun.
9584 Christine Place

Like new condition. This 3-bedroom home, with a full, undeveloped basement, is located on a cul-de-sac property that is fenced, containing nice lawn, rose bushes, excellent vegetable garden, and a good variety of fruit trees. Exclusive listing at $64,900.00. Yes, there is a carport and sundeck.
Bill Ratcliffe 656-4517
Gordon Hulme Ltd. 656-1154

ONE OF A KIND VIEWS GENTLEMAN'S ESTATE
11.47 ACRES
$335,000
SAANICH PENINSULA QUALITY

3-Year-Old 4200 sq. ft. home — featuring 4 bedrooms — 4 bathrooms, entertainment size living and dining room, den, rec rm, family room opening to pool and patio. Garden and Pasture are easily maintained with under ground sprinklers. The 3 stall barn, tack room and outbuilding are in excellent condition. A Riding Ring?? Of Course. MLS.
RUTH OR STEVE SALAGA
388-6275 Pager 2277 381-2233
OCEAN CITY REALTY LTD.

$88,900
PEACE & QUIET CENTRAL SAANICH

Do you need a large lot (.43 acre) with lots of peace and quiet yet still want neighbours? Would you like a very quiet area with nice valley views, no through traffic and a property bordering on farmland? If your family can suit a three bedroom (1 in the ground level basement) family home with good workshop space and lots of covered parking, all in an area of quality homes, call now to view 45850. NIEL R. MACDONALD 386-3494 (24 hrs).
CENTURY 21
Western homes Ltd.
1037 Cloverdale Ave.
386-3494 (24 hrs)

CAMOSUN AREA
5 ACRE SECLUSION

Careful clearing of trees has resulted in a bright, airy site exposed to the sun but delightfully secluded. The 2 year old electric heat home has 4 bedrooms, 3 baths, spacious L shaped living room/dining room, with area for further development. Fully carpeted. A new 40'x16' barn and considerable fencing for the 7 head of cattle currently being run. About 15 newly planted fruit trees. An excellent property only minutes from downtown. Offers on $172,500. MLS.
BILL REMPLE
658-5794 477-1841
BLOCK BROS. REALTY LTD.

12 ACRES
HOME AND COTTAGE

Over 12 beautiful acres about 10 miles from city centre. The new 2-BDRM house is nestled among tall trees beside a stream. Corral and barn are situated an appropriate distance from the house and front part of acreage has been seeded. Good timber on the back. A unique property for $225,000. ERIC CARDY, 477-7121 or 479-6156 or Pager 388-5464 #697. A. E. LEPAGE WESTERN LTD.

EQUESTRIAN DELIGHT
EXCELLENT
HOLDING PROPERTY
An established boarding stable situated on 6 beautiful acres in Saanich within 15 minutes of downtown Victoria. 14 stall barn and out buildings. Large riding ring with lights, 7 large corrals. 3 bedroom home with full basement and double carport. Well kept grounds are tastefully highlighted with ornamental trees. This outstanding property is offered for sale by owner at $275,000. 652-2444.

10% MORTGAGE
Large custom log chalet. 2 acres of land offered at asking price of $109,000. Location, Shawnigan Beach Estates area. With attractive financing of $79,000 at 10% for two year term. All rooms are huge for entertaining. Total area on two floors 2790 sq. ft. This home is unique and offers rustic charm with craftsmanship. On lease till 31st October to excellent tenants. Call owner, Victoria 477-6095. S. Mitchell, 3035 McAnally Rd, Victoria, B.C.

2 ACRES—DEEP COVE LUXURY HOME

- 2414 sq. ft. southern exposure
- economical hot water heat
- thermopane windows & screens
- central heatilator fireplace
- Jennair stove and dishwasher
- orchard
- horses?

Many extras, must be seen
10¼% mortgage to Sept. 83
Sacrifice—Leaving island
$169,000 656-3692

CENTRAL SAANICH ACREAGE

2.4 parklike acres. 4 bds. 1800 sq. ft. rancher. No thru road. Private backyard, fenced, 3-stall barn. Fertile vegetable garden, walk to schools, and shopping. Close to airport, asking $139,900.
386-3231 JANET JEAN 652-5804
Block Bros.

OLDER THREE BEDROOM house plus rented cottage, also an excellent one acre building lot with year round creek (with trout). Excellent meadow. 4116 Sooke Rd. $106,000. 478-1028

SAANICH PENINSULA
PROPERTIES LTD.
2354 Beacon Ave., Sidney
656-4000

256 WATERFRONT PROPERTIES

THE SEA SHANTY

Small cottage, 60' of water frontage, sweeping beach, and panoramic view of Olympics.
6 miles beyond Sooke. $32,900.
642-5796

SASEENOS — $45,000 APPROX. 4/5 Acre lot with 40' waterfront on Sooke Basin. Call Len Thomas, 384-9176; Herb Hodgson, 382-3835; Douglas Hawkes Ltd., 384-7128.

½ ACRE, 2 CABINS, RUNNING water, etc. North side of Cowichan Lake on Youbou side. Asking $85,000 or nearest offer. 478-4384 after 5 or 478-2227.

256 WATERFRONT PROPERTIES

WATERFRONT DEEP COVE
$325,000

This architect designed residence of superior construction is just over 3 years old.

2700 square feet of luxury living. Some extras include: jacuzzi bathtub and sauna, 3 fireplaces, super kitchen with every new appliance, i.e. trash compactor, electric baking centre.

Secluded patios with south and west exposure.

For appointment to view this exclusive listing call
MURRAY BLANNIN, 385-9765
CHARMAN PACIFIC
REALTY LTD.
608 BROUGHTON STREET,
VICTORIA, B.C. V8W 1C7

BB BROWN BROS on BLANSHARD

"People Helping People"

PORTAGE INLET

Close to new hospital and schools sits a lovely ranch style bungalow with 3 bed rms., den, family rm., 3 bathrooms, 3 fireplaces and a beautiful in-law suite completely self contained with 2 bedrooms and fireplace, plus full sun deck and an assumable 10¼% mortgage due 1983 and only $132,900. MLS. For more details and viewing call
JIM MASSEY 385-8226
or 385-8771 (anytime)

WATERFRONT ESTATE SUBDIVIDABLE

Approx. 3.6 acres of southern exposure waterfront in North Saanich, 1300 feet of waterfront, and 5600 sq. ft. home. The possibility of subdividing 2 one acre lots off does exist leaving the existing home with 700 feet of waterfront. Please call for details.
SPENCER LEE
386-3124 598-0061
SEASPRAY PROPERTIES LTD.

OPEN HOUSE
7290 MARK LANE
SAT., 2:30-7:30

A VIEW OF A LIFETIME from this ultra contemporary 3-4 bedroom home. 144' of beautiful WATERFRONT with 2 boathouses, electric winch and floating dock. Possible subdivision of seaview lot. This type of property is a vanishing commodity, so don't miss out. $169,900. MLS. Contact:
477-0191 BABE JETKO 721-3851
Royal Trust

OFFERS ON $1.9 MILLION asking price are invited on the pruchase of the former KER ESTATE, loated on nine beautiful waterfront acres near the University of Victoria.
Two outstnading residences, several service-buildings, well maintained grounds Zoned largely RS-18, some RS-20, may be subdivided subject to approval. Inquiries:
THE ZIEGLERS
592-1768, or
384-8075, Pgr. 310
Seaspray Properties Ltd.
595-3151

BOATERS
EASY CARE LOT

But with considerable privacy and only a few steps down to the beach. Split level, three bedroom home is 2 years old, is light and bright with 3 bathrooms and sea and mountain views from every room. Roomy separate garage. Offers on $134,900.
479-1667 Ron Kerfoot 542-2594
J.H. Whittome & Co. Ltd.
Royal Oak Branch

COURTNEY
OCEAN WATERFRONT

Superb .4 acre waterfront lot. Panoramic ocean views across the Strait of Georgia. In high demand as area is of expensive quality homes. Good beach with building site and driveway. $68,000.
JEFF BUZIAK
Business 388-6275 Residence
477-1841 PGR 2797 652-1985
BLOCK BROS. REALTY LTD.

WATERFRONT
BOATHOUSE

2 year old 2864 sq. ft. home. 4 bedrooms, 3 baths, one with Jacuzi and sauna room. Beautiful view living room with vaulted ceilings and loft. 1 acre lot with possible future subdivision. Vacant. MLS. $169,000. Phone
JIM DONNELLY
477-0191 477-8855
Royal Trust

Open House
100' Waterfront
3030 Leigh Rd.
1:30-4 P.M.

Asking $75,000. See main column
CASTLE PROPERTIES LTD.
PEPE BROWNE 382-3426.

WATERFRONT

West Coast Vancouver Island. Five acre lots on private island in Barkley Sound. Virgin timber, salmon fishing, close to National Park. Complete privacy, up to 500' waterfront. Write or call Diversified Holdings, Ste. 402-1204 Wharf St., Victoria, B.C. V8W1T8. 388-9181

MAGNIFICENT VIEWS,
FISHING, OYSTERS
Immaculate 3 bed. 2 bath home in Chemainus. Large 10¼% mortgage. Offers to $89,500. M.L. #35342.
GLADYS THOMAS
592-2526 or off. 382-8101
National Trust (Douglas)

WATERFRONT HOME

Large lot approx. 1 Acre. $516,000. Oak Bay. Rancher Home. 4 Bedrooms. EXCLUSIVE. VIEW ONLY WITH
PAT FORBES 477-4118
Ocean City Realty Ltd. 381-2233

VICTORIA WATERFRONT
PROPERTIES INC.
388-4477

BAMFIELD. WATERFRONT 1 bedroom cabin. A perfect retreat. 112-725-3726

WILLIS PT. WATERFRONT. $165,000. 652-2008, 656-6112.

258 CONDOMINIUMS

LAUREL POINT

2 BEDROOMS
1½ BATHS
IMMACULATE, laundry room in suite, 6 top-grade appliances. Walk out to the SWIMMING POOL. Many other amenities in this concrete and steel building. Asking $89,900.
EXCLUSIVE
384-8124 BILL BATES 592-4077
Pemberton, Holmes Ltd.
1000 Government St.

3 BDRM. CONDO
MUST SELL

Roomy 3 bdrm. condo on main floor across the street from the Esq. Rec. Centre. Good mortgage, vendor will carry 2nd. Price includes fridge, stove, drapes. Children welcome. Present all offers. Reduced to $39,900 must sell.
TARA BHALLA
382-8879 381-2233
OCEAN CITY REALTY LTD.

VIEW OF SEA AND BEACON HILL PARK FROM THE 15TH FLOOR

Vendor wants this 1-bdrm condo sold. The views are spectacular, the condo is clean, the recreational facilities in the building are excellent!
MARYANN WALDMANN
386-3231 598-0265
Block Bros. Realty Ltd.

258 CONDOMINIUMS

"SUPERB SPENCER CASTLE"
ONLY ONE OF A KIND
$115,000

A luxury suite with sea and city views in this impressive complex. A south east exposure and spaciousness. Featuring 2 bdrms. Master has a 4 pce. ensuite. Large living room, dining room, fully applianced kitchen with quality cabinets. In suite laundry and storage. Private balcony with thermo patio doors from dining room, double sliding windows throughout. High quality vinyl wall coverings. Hot water heated. "THE CASTLE" facilities comprises several private guest rooms, indoor swimming pool, saunas, games room, workshop, quiet sitting and reading rooms and large beautiful gardens all meticulously maintained. Call now to view, you'll never regret it. Exclusive.
381-2233 JIM JONES 479-0804
OCEAN CITY REALTY LTD.

P.R. B
P. R. BROWN
AND SONS LTD.
"The People to See"

BEACH DRIVE

JUST LISTED! Charming small 1 bedroom suite in frame building catering to quiet, retired folk. Third (top) floor location facing water, marina and Mt. Baker. No elevator. Small private balcony. Garage. Owner must occupy. Pets and chilren not permitted. Very fairly priced at $50,000. For appointment to view, call
DAVID SCOTT
385-3435 479-4405
P. R. BROWN & SONS LTD.

One Bedroom Suites Too Small?
Try This One On!
$40,500. MLS

Bright, southern suite with private patio provides garden area which will "grow on the green thumb." This like-new spacious suite offers generously-sized room, such as 17'7"x15'7" living rm. and 15'x12'10" bedrm. Located in the popular Cedar Hill area, this suite is vacant and may be admired at anytime. Phone now to avoid disappointment.
DONNA FOSS
477-7291 384-8075 (Pgr. 504)
D.F.H. REAL ESTATE LTD.

SECLUDED FAIRFIELD ONE BEDRM.
$49,500. Excl.

Enjoy birds, racoons, sea and city VIEWS from the balcony of this TOP—FLOOR suite. This unqiue, newly-decorated suite is situated in a STEEL AND CONCRETE building far away from traffic sounds, but CONVENIENT to shops, bus and strolls by the sea. View this special, EXCLUSIVE listing with
DONNA FOSS
477-7291 384-8075 (Pgr. 504)
D.F.H. REAL ESTATE LTD.

A CAPTIVATING CONDO

AT A PRICE YOU CAN AFFORD
This suite at 1870 McKenzie Ave. is close to the bus, shopping and the University. Features an inviting living room, bright dining area 2 good bedrooms with adjoining bathroom. Equipment includes washer, drier, stove, fridge and garburator. The building also contains other amenities for the enjoyment of the owners. Priced at $44,900 it is too good to miss. Call.
KEITH LECKIE
477-0191 598-1667
Royal Trust

9% financing available
LADY JANE
1120 FAIRFIELD

OPEN TUES.-SAT. 2-5 P.M.
Adult oriented. Brand new 1007 to 1130 sq. ft. of spacious, open living, 2 bedrooms, 1½ baths, mirrored bifolds to walk-in closets, custom walnut veneer cabinets in well-planned kitchen, large balconies up to 400 sq. ft. in area. Double-insulated glass, covered parking.
$66,900-$84,900
658-1198 or 381-6452
Trent Developments Ltd.

VICTORIA'S FINEST CONDO COMPLEX

1-BEDROOM COND. 800 SQ. FT. ALL AMENITIES AND SHOPPING IN YOUR OWN BUILDING. IDEAL FOR YOUNG BUSINESS COUPLE. QUICK POSSESSION. ASKING $62,900. MLS.
MURRAY ROTHSCHILD
477-0191 477-9393
DALE YOUNG
477-0191 388-6275 Pgr. 2561
Royal Trust

ESQUIMALT PENTHOUSE
74,500

Beautiful 2 bedroom. Tastefully decorated top floor condo with fireplace. Patio and roof garden. Fantastic views of ocean, mountains and city lights.
JOE MANTON
382-5211 386-7545
ISLAND HOMES REALTY LTD.

OPEN HOUSE
SATURDAY, 1-4:00
$103-103 GORGE ROAD EAST

Attractive 2-bedroom main floor condominium with large LR and den, sauna and whirlpool. Well appointed steel and concrete bldg. situated on the Gorge waters. Excellent value. Present your offer on the asking price of $72,000. Call Vicki Todd, 479-0175 or 592-2407.
MARGETTS & GOWER
OAK BAY PROPERTIES LTD.

ROYAL WOODS REDUCED TO
$36,900

This 1-bdrm, spacious unit is nicely kept and ideal for the active person with swimming pool, sauna, swirl pool, tennis courts. $16,000 mtge. at 10¾% or remortgage at the new low rates. MLS 45576. Call quickly.
ROY KAISER 477-6813
E. W. PROKOSCH 477-2194
MONTREAL TRUST 386-2111

TRY YOUR OFFER

1. 1 BR condo — close to town. Stove, fridge incl. Small complex. $30,500. MLS 45588.
2. 1 BR studio — All the conveniences one could imagine. Stove, fridge, d/w, drapes, swimming pool. $36,500. ML 45477.

477-0141 LINDA K. 479-8565
the Permanent

THINK

The time to start is now! A comfortable 2 bdrm condo — panelled living room, galley kitchen, controlled entry. $30,900. ML. In suite laundry. Close to shops & bus. Call now:
388-4271 Donna Valikoski 384-2057
479-1667 Mary McGuire 479-7668
Also available: 2 bdrm. modern condo, $39,500 and 1 bdrm $29,000. ML.
J.H. WHITTOME & CO. LTD.

258 CONDOMINIUMS

Century 21®
WESTERN HOMES LTD.
1037 Cloverdale 386-3494

$34,900
2 BEDROOMS

In Victoria, Two bedroom condo offering a souther exposure, big balconey and good size living room. Dining area, good in suite storage, and in a nice 13 unit building (ML 45536). Priced fo sell, call now to view. NEIL R. MACDONALD 386-3494 (24 hrs).

$33,000
BUDGET MINDED?

Aren't we all? This 3 BR condo is situated close to all amenities. Plus an assumable mortgage at 11¾% due in Sept. 1984. Great opportunity for your first home. New MLS. Hurry call now!! CHERI TIFFANY 386-3494 (24 hrs).

CONDOMINIUMS AND TOWN HOUSES WANTED

Thinking of selling? Call your neighbourhood professionals for a free "no obligation" market evaluation. CHERI TIFFANY/JAMES ANGUS 386-3494 (24 hrs).

CONVENIENT CONDO

Bright, cheerful, corner, 2-bedroom condominium, convenient to shopping and transportation. Underground parking, swirl pool, hospitality room, workshop and more. For comfortable, easy living see this one, offered at $41,500.
GLORIA MCCLEAVE
386-3231 478-2985
"Leave a message with Oscar"

OPEN HOUSE
SUN. 2-4:30 P.M.
525 BROUGHTON

Looking for a Condominium downtown? This 2 bedroom unit is in concrete building with a nice view of the inner harbour. Insuite Laundry all appliances offers on $120,000. MLS.
LORNE DOYLE 595-1047
Canada Trust 595-5131

BEACON HILL PARK
906 SOUTHGATE ST.

Excellent location for this 2 bedrom 1½ bath suite. Features thermopane, fireplace, fine good appliances and vacant so early possession. Financing can be arranged on asking price if $75,000
BERNEIDA TAYLOR
477-0191 382-9485
Royal Trust

NEAR DALLAS RD.

Spotless, 2-BR condo, adult, no-pet bldg., with 1128 sq. ft. on second floor. Hot-water heating, range and frig included. Delayed occupancy. Price $48,500. Wilfred Davis 479-1667 or 658-8884.
J. H. Whittome & Co. Ltd.

JAMES BAY
1 BR. suite on the 19th floor overlooking the Parliament bldgs and Inner Harbour. Bright, clean and well appointed. Some good financing available. Priced to sell at only $48,900.
CALL Vic Smith
Smith Dobson Estates Ltd.
384-1424 388-5464 Pger 610

WANTED

2-bedroom condominium in Fairfield, James Bay or Jubilee for retired lady. If you are considering selling, my purchaser and I would appreciate your call. Office 385-7744, Res. 477-3626, CLIFF SALMOND, GARDNER REALTY (79)) LTD.

DOWNTOWN
$74,900

Excellent concrete buildings. Controlled parking. One bedroom condominium with den, large living room. Total 1140 sq. ft. 3 appliances. Call
PETER TER VEER 479-1585
Royal Trust 384-8001

2 CONDOS FOR SALE

Top floor 2-bdrm suite with view of Olympics. $39,500. One bdrm suite at $31,500. Vendor will carry agreement for sale for $25,000 at 10¾% for 3 years.
ROB and SUE FUKUSHIMA
386-3231 598-5245
Block Bros. Realty Ltd.

OAK BAY OPPOSITE MARINA OCEAN VIEW

Lovely, spacious main floor 1-bedroom condominium. Offers on $71,500. No agents please. 658-8602 best after 9pm.

PARTNERS WANTED TO BUY 2 bedroom, 2 bath, highrise condo, ½ block from beach in Waikiki. Excellent vacation and investment opportunity. As little as $7000 down. For more information phone 477-1200 weekends, and after 5pm weekdays.

OPEN TO VIEW — $47,500
401-1000 ESQUIMALT RD.
2-4 P.M. — OFF LAMPSON
DELUXE 2-BDRM, 1½ BATH
NEW ML — CASH — TERMS
HELEN BOWDEN, 386-7577
Ocean City Realty, 381-2233

OPEN HOUSE, LAUREL Point, Friday June 13th, 1pm-4pm. Dial 0213 at the front entrance, 225 Belleville St. This will go fast at $105,000. Jim Bruce 479-8752, Norman Ross & Assoc. Ltd., 382-6151.

SUNNY SIDNEY, 1 BEDROOM condo with double width sheltered patio, in quiet location adjacent to marina. To view phone 656-2257 after 6pm, or daytime Mr. Arden, Manager, Marina Park Apts. 656-1616.

BY OWNER, CLEAN 1 BEDroom in quiet well kept building. Close to bus, stores, University. With swimming pool, swirl and sauna. $36,900. 477-0043.

2 BEDROOM CONDOMINIUM, central location. $51,900. 386-8435 or 388-4467.

259 TOWNHOUSES

TURGOOSE POINT WATERFRONT

More impressive than words can adequately describe! We have the privilege of offering for sale possibly the best townhouse buy in the Victoria area today. This unit contains 1800 sq. ft. of luxurious accommodation with 2 bedrooms, 3 bathrooms, vaulted cedar ceilings, excellent kitchen with skylight and top of the line cabinets. 5 appliances. Double garage with activated door. Priced for immediate sale at $160,000.
Colin Munro 652-9155 or 652-3383.
Victoria Realty Ltd.

JAMES BAY TOWNHOUSES

Close to Inner Harbour, are these comfortable 2 bedroom townhouses on two levels plus basement. For future development potential with $5,000 down, vendor will carry balance, so call quick.
AUDREY GRIMSHAW 592-0740
A.J. "Andy" Anderson
595-2121 388-6275 Pgr. 401
NATIONAL TRUST

SIDNEY
10¼% MORTGAGE

Spacious 3-bedroom townhouse with a $28,000, 10¼% mortgage. ASKING $37,250. Try your down-payment.
ART STREIGHT
385-7744 388-6275 PGR. 882
CLIFF SALMOND
385-7744 477-3626
GARDNER REALTY
(1979) LTD.

259 TOWNHOUSES

HURRY!
ONLY ONE LEFT

of those beautiful, luxury Townhouses in Esquimalt at

617 STURDEE ST.

Come and see for yourself all the value offered for only

$69,500

Open for your convenience on

SAT. 2-4 P.M.

other times by calling 385-0795, Mr. Greene or 384-8124. Don't miss this terrific opportunity to buy a BRAND new 3-bedroom home at this low, low price. Immediate possession if needed.

W.A. Frebold Real Estate, 386-7414, 592-1541.

REALSPAN PROPERTIES LTD.
846 BROUGHTON 388-6454

"TOWNHOME"

$79,500 with large mortgage well below current rates. Cul-de-sac with access to Gorge Waterway. Modern, cedar contemporary design of approximately 1,567 sq. ft. with five appliances, double carport and carefree fenced yard.
BRENT D. EWING
388-6454 (658-5661)

3 BEDROOM TOWNHOUSE

VENDORS HAVE PURCHASED! THEY NEED A QUICK SALE! If you need month-end occupancy close to schools, shops and town, give me a call. MLS. $39,900.
TRICIA PARKER
477-7291 Anytime
D.F.H. REAL ESTATE LTD.

READY FOR OCCUPANCY

Super 2 BR, no step townhouse units, in luxurious development bordering Uplands Golf Course. These 2 units are absolutely 1st class and come completely equipped for gracious living. Call me to see them. EXCL.
J. DAVID HYSLOP
477-0141 598-5666
the Permanent

ORCHARD HILL TOWNHOUSE

3 bedrooms, 1½ baths, full basement. Unique 10 acre parklike setting with swimming pool, playground and much more. Features living room with fireplace, dining area and fenced backyard with patio. $61,900. 479-2818.

263 GARAGES FOR SALE, RENT OR WANTED

5 MATURE MUSICIANS WANT fairly large practice area, must have access to electrical outlets. 386-6373, Russ.

WANTED: GARAGE, JAMES Bay area. Phone 385-2477.

GARAGE FOR RENT, COOK at Beacon Hill, 595-6703, 6pm.

265 HOUSES WANTED TO BUY

A. E. LePAGE
WESTERN LTD. REALTOR

Coast to Coast Real Estate Service

Our "Coast to Coast" referral system has sent us many buyers looking for homes. Call now for action if you have a home to sell.

TRENTON FAMILY
2-3 BDR. $40/50,000. Colwood, Metchosin, Esquimalt. Arriving early July for Aug. possession. TED WEBB 384-0815.

OSLO/CANADIANS
3 BDR executive home, up to $125,000. Arriving early July, flexible possession. TED WEBB 384-0815.

MILITARY OFFICER
Transferred to Victoria. Requires 3 or 4 BDR family home, good area to $95,000. JOHN HEWER 477-8275.

ELDERLY LADY
Requires 2 to 3 BDR, no-step home. Simpson-Sears area, up to $70,000. STAN SIPOS 383-3859.

OTTAWA COUPLE
Want older type home on Saanich Peninsula on 1 acre or more, around $100,000. DOUG ROSS 477-0975.

NOVA SCOTIA
Clients require home in Esquimalt around $60,000. DOUG ROSS 477-0975.

EDMONTON COUPLE
Require 2-3 BDR, quality condo, sea and Olympics view. Up to $125,000. LOU VILLENEUVE 384-8563.

VANCOUVER EXECUTIVE
4 BDR home in Oak Bay or Rockland, up to $200,000. Minimum 3,000 sq. ft. JEANNE CAVAYE 598-6954.

CALGARY COUPLE
3 BDR, newer home with basement, sep. DR if possible. Up to $100,000. JEANNE CAVAYE 598-6954.

477-7121
A. E. LEPAGE
WESTERN LTD.

WANTED: Character homes in any condition. I have just sold my listing on Pembroke St. and have several prospective purchasers wanting to buy a similar home. If you want to sell and don't know the market value of your home, please contact me for a free market evaluation. No obligation of course, JOE SUWALD, Your friendly realtor, 477-0191 or 658-5817.
Royal Trust

WANTED DUPLEXES

Have clients for duplex or triplex in good area. Serious buyers with cash. Please contact
June Houghton 477-6185
DON CLARK 592-6651
NATIONAL TRUST 595-2121

CAN YOU HELP ME?

I have several clients wanting a 2 or 3 bedroom home wih a basement or rooms upstairs up to $65,000. If you have a home to sell or are considering selling, please give me a call today.
385-7744 Cliff Salmond 477-3626
GARDNER REALTY (1979) LTD.

ACCOUNTANT

and wife require a 2 or 3-bedroom home in nice shape, work area and fireplace if possible. Must be Saanich, Victoria or Esquimalt. Cash, max. $65,000. Call CHRIS GREIG, 386-6164, CASTLE PROPERTIES LTD. or 386-1296 res.

RETIRING COUPLE

Urgently require 2 or 3 bedroom home with or without basement. Must be nice area. $65,000 cash.
BEN GREIG 598-3105 381-2233
OCEAN CITY REALTY LTD.

265 HOUSES WANTED TO BUY

WANTED

For out-of-town clients, arriving soon. 800-1000 sq. ft. advantageous location. Basement, with living-in accommodation. Please call. COLETTE WILKINS (Your bilingual realtor) at 592-6742 or GARDNER REALTY (79) LTD. 385-7744.

WANTED

Small country acreage for cash clients. Open to negoliation on possession. Can be soon or few months. If you are thinking of selling give me a call. No obligation.
MARILYN MOORE 382-8015
Ocean City Realty Ltd. 381-2233

MANITOBA COUPLE

Urgently require two or three bedroom home in realy nice area. Up to $110,000.
598-3105 BEN GREIG 381-2233
OCEAN CITY REALTY LTD.

Local Tradesman

and family want to move up to a $100,000 home. Four bdrms required, no older than 20 years. Saanich or Victoria only. Call CHRIS GREIG, 386-6164, CASTLE PROPERTIES LTD., 386-1296 Res.

WANTED

Young couple with 1 child urgently require newer home in Sears or Gordon Head area up to $100,000 cash. If you are thinking of selling please call
ANITA TAIT 388-6275 #1382
Ocean City Realty Ltd. 381-2233

FAIRFIELD

Have purchaser looking for duplex with 2-bedroom owner's suite. $95,000 range. Phone
JIM DONNELLY
477-0191 477-8855
Royal Trust

WANTED

2 or 3 bedroom home with basement and fireplace. All enquiries without obligation.
477-0191 SYL SHUMKA 595-1337
Royal Trust

CASH PAID
If your house is suitable for rental purposes call my Agents Lee Wrobel and Randy Small. 385-1431. British American Realty Ltd.

LOOK
If you must sell your home or revenue property and are prepare to carry some financing, I will guarantee you top price fast. 385-2544.

CASH CLIENTS
Wish to buy home with 2-3 bedrms. Basement if possible. Phone Victor Wong 592-5454. Byron Price and Assoc. Ltd.

RENT WITH PURCHASE OPtion wanted. Mature couple, references. 386-8205, 384-0306.

268 LISTINGS WANTED

SOLD OUT
LET ME WORK FOR YOU — LET ME SELL YOUR HOUSE TOO! IF SERIOUS, CALL TODAY FOR FREE MARKET EVALUATION. FULL RANGE OF SERVICES. CALL RUDY ROST 658-5490 NATIONAL TRUST CO. 382-8101.

CONDOMINIUMS!!

Service for you by a specialist who believes and lives in a condo. Call anytime for an interview — no obligation.
BERNEIDA TAYLOR
477-0191 382-9485
Royal Trust

CONDOMINIUMS WANTED
LYNN HOLMES — 386-6762
LANDMARK PROPERTIES

271 LOTS FOR SALE

Park Pacific

Dean Park Estates

Beautiful treed and ocean view lots. One-third acre and fully serviced. Located in North Saanich near Panorama Leisure Centre. Site office open daily from 10:30 to 4:30. Phone 656-7041 or
George Black
388-5464 Pager 773
383-4124 anytime
Park Pacific Investment Ltd.

BROADMEAD

Visit us at our
office-display home,
950 Royal Oak Drive
8:30 A.M.-5:00 P.M. 658-5291
Or Call
JEANNIE DEWHURST
384-8001 (24 hrs.) 658-8980
Royal Trust Co.

SOOKE LOTS

Broomehill. Piped water etc. These require fill for proper septic disposal and that is why the price is only $10,000 each. Terms possible. If you want a new 3-bdrm home under $50,000 total try these lots.
FRED CRAIG, 642-5886
Block Bros. Realty Ltd.
478-5561

10 ACRES

Almost square lot with seaview and Olympics view. Deciduous trees can be cleared to enhance view and grow grass for foraging. Sooke District. Only $39,900. Gentle slope affords easy access off cul-de-sac.
FRED CRAIG, 642-5886
Block Bros. Realty Ltd., 478-5561

CITY LOT
15,000

Part of a strata package. Pay $77,900 — Get one 5-bdrm, character home renting for $500. and adjacent property approved for additional 1500 sq. ft. home. New MLS. Call now.
GLENN NICHOLLS
598-7689 385-9741
HENDERSON REALTY LTD.

BUILDING LOT

On Saanich Peninsula bordered by Rideau, Charmore, and Bakerview. Approx. .4 acre with municipal water and permit to build septic field. Only $29,500. Call me to write an offer.
JEFF BUZIAK
Business 388-6275 Residence
477-1841 PGR 2797 652-1985
BLOCK BROS. REALTY LTD.

VIEW ACREAGE

5.31 Acres located on Walfred Road at the top of Triangle Mountain. Priced at $49,900. MLS. Call now for full details.
DONNA HUGHES
477-7291 384-8075 (Pgr. 1194)
D.F.H. REAL ESTATE LTD.

10 ACRES OF GOOD SOIL only $42,900. Close to Mill Bay. For brochure 388-6876.

271 LOTS FOR SALE

LANDSEND ESTATES
PHASE III
NOW FOR SALE
$36,500 $39,500
For details please call Rick at Douglas Hawkes Ltd.
382-1754 384-7128

METCHOSIN — 10 ACRES
12% FINANCING
WITH $5,000.00 DOWN
FULL PRICE $44,900
Rick at Douglas Hawkes Ltd.
721-5161 384-7128

BRENTWOOD BAY
Lot for sale by owner. Last undeveloped lot in area of quiet lanes. Gentle southern slope, water view. Lawn and mature fir trees. $36,000 firm. Owner may carry. 537-9630 (Saltspring).

BUILDING LOT

$28,900. SAANICH WEST. NEW ON MLS.
477-0141 LINDA K. 479-8565
the Permanent

SECLUDED TREED LOT ON quiet cul-de-sac between Richmond and wooded park. Close to St. Michael's University School. $88,000. 477-0252 after 5 pm.

TURGOOSE POINT LARGE 10,000 sq. ft, full underground services, a stones throw from the sea. $44,000 complete with plans. 592-7757, 598-1214.

2 ONE ACRE LOTS, SURrounded by 60 acres of park, paved road, piped water, hydro, fully treed, excellent building lots, with plans $37,500. 652-9836.

SPARKLING OCEAN VIEWS ½-acre in resident. area, $29,500. 658-8687.

SPECTACULAR WATERVIEW lot, Dean Park Estates. Over ⅓ acre. $58,000. 477-6263

SERVICED LOT CORNER OF Sonria and Jasper, $49,000. 721-3040 after 5pm

1½ ACRE LOTS, DOWN COUNtry lane in Metchosin. $39,000 each. Two for $59,000. 478-9819

ESQUIMALT. 2 LOTS FOR sale or development. 478-8516.

NICE BUILDING LOT, MARIgold area. 479-0496.

273 PROPERTY FOR SALE

SHAWNIGAN LAKE
Recreational lot and trailer, Shawnigan Lake Rec Assoc. Offers on $28,000. 477-4773 after 6 pm.

BY OWNER. 7044 SQUARE feet, light industrial area, corner lot with small liveable house. 382-5494.

½ ACRE TREED LOT, 6000 FT. level Northern California. $8000. 478-6388.

RECREATION LOT NEAR beach and West Coast Trail. 598-3537

274 PROPERTY WANTED

CASH

Bonified builder developer wants lots and land for subdivision. Quick decision. Phone Kasapi Construction 386-6191 anytime or 592-6081 res.

SUBDIVIDABLE LAND
Any size. All inquiries confidential. Phone Senmar Developments 479-2294.

280 ACREAGE FOR SALE AND WANTED

PROSPECT LAKE
2 Acres near Prospect Lake. Nicely treed in area of nice homes. $45,000. RALPH KELLER 385-9741.

WESTCOAST ROAD
.89 Acre, level and cleared near ocean. $22,000. MLS.
.99 Acre, treed but level. Near ocean. $24,000. MLS.
4.5 Acres, some cleared with nicely treed areas. Level building site on creek. Near ocean. $38,000. MLS.
All above lots have water available at approx. 100 ft.
RALPH KELLER 385-9741
HENDERSON REALTY LTD.

CENTRAL SAANICH
Building lots in Central Saanich with view of gulf. $34,900-$41,900.
RALPH KELLER 385-9741
HENDERSON REALTY LTD.

50 ACRES
$75,000

Priced well below appraised value. Gently rolling land. Some Alder, ½ hr. to Victoria. Good value! MLS 46343.
MARJ THOMPSON
477-0141 658-5584

2½ ACRES
$48,500

2 BR mobile home — FP, fridge, stove. Some outbuildings. Vendor has relocated up-island and is anxious to sell. MLS 54263.
MARJ THOMPSON
477-0141 658-5584
the Permanent

LAND
COBBLE HILL —
KOKSILAH AREA
NEAR COWICHAN
STATION
1. 40 acres. Mines Rd. ½ mile off Riverside Rd. Wilderness type. Variable land. Trees. $85,000.
2. 36 acres approx. Riverfront on Koksilah River. Very private. Interesting property. Lots of possibilities. $119,000.

CALL: JOHN HOLMS at 386-7521 or 384-8075, PAGER 1393, BOORMAN INVESTMENT CO. LTD., 612 Fort St.

REDUCED
WAS $77,500
NOW $74,900
7 ACRES

Beautifully treed and private. Off Old West Saanich Road. Convenient to City. There are 2 excellent sites for building on. One is partly cleared with a deep well and tested! Paved road to property. Driveway roughed in. If you enjoy a quiet natural setting, don't miss this one. Call now.
ART STREIGHT
385-7744 388-6275 PGR 882
GARDNER REALTY (1979) LTD.

"COUNTRY SETTING"

Nearly 3 acres newly listed with 1575 sq. ft. home, excellent heated workshop to carry on a business, small guest cottage presently rented for $200. One acre cleared, balance of acreage treed with cedars and arbutus. Very close in off Sooke Road. $30,000 down will handle the purchase.
MONNA SNOPEK — 478-0915
Block Bros. Realty Ltd.,
478-5561.

SOOKE AREA
145 ACRES
Prime acreage in 2nd. growth timber located just off Sooke Road just before 17-mile house. The acreage backs onto watershed and has a small creek running through the centre plus a old road. Vendor may consider your trade or equity on the asking price of $250,000. For complete details contact:
388-4434 RICK KINNIS 477-9394
WESTMONT REALTY
(1980) LTD.

PROPERTY OWNERS
IF YOU HAVE
Subdividable acreage in the Greater Victoria area? I have a bonafide purchaser. Please call 478-5561 (Office) Pager 388-6275, No. 2764, 474-2744.
PIERRE BERUBE
Block Bros. Realty Ltd

280 ACREAGE FOR SALE AND WANTED

Acreage Timber

1. 24 acres of treed property with 2 homes. Considerable timber value.
2. 30 acres holding property in Sooke Village $325,000.
3. Seaview building lot $35,000.

For more information or to view, contact BILL KOZAK at 642-3709 or at CASTLE PROPERTIES LTD. 386-6164.

HOME & ACREAGE

Family home on 1½ acres. Some fruit trees and is fenced for cattle. Has a good garden area with no chemicals. Room for expansion and private setting in 8 mile circle. $110,000.

JEFF BUZIAK
Business 388-6275 Residence
477-1841 PGR 2797 652-1985
BLOCK BROS. REALTY LTD.

SOOKE — 10 ACRES — 2 PARCELS. Both offer double stream frontage, good access and seclusion. Priced at $45,000 and $62,000. MLS. for appointment to view, call
DAVID SCOTT
385-3435 479-4405
P. R. BROWN & SONS LTD.

CHEAP LAND

Fantastic views, 12 miles west of Victoria. 158 acres. $850 per acre. Liquidation sale 385-1531.

5 ACRES. LAST LOT ON RIGHT at end of Kiowa Road off Hartland. Slope to the North West, well treed. Entrance and building site bulldozed. Lots of possibilities. $51,900. Apply owner 656-6656.

16 ACRE GOOD HOLDING property (appr 700,000 sq.ft.) treed, rolling, all usable, not in A.L.R., outside of booming Prince George. Total $28,900. 10% down, 11% financing. 477-7720

25.5 ACRES FOR SALE IN Wainwright, Alberta. 3 bedroom house, large machine shed, heated shop, 2 wells, 6 stall barn. Call 403-842-2388, Wainwright, Alberta.

5 MILE CIRCLE

5 acres, pond, meadows, treed, seclusion among fine new homes. $85,000. 479-6022

EDMONTON

16 acres, 20 minutes to city, highway 14, well treed, gas, power, phone, near good lake. $40,000. 656-1635

16 ACRES IN POWELL RIVER, near school and recreation complex. Cash offers to $4500 per acre. Private. 112-486-7150.

ONLY (1) 2 ACRE RANCHETTES remaining. On city water. $49,000 each. 9299 Canora Rd., North Saanich. 656-2340.

10 ACRES OF GOOD SOIL only $42.900. Close to Mill Bay. For brochure 388-6876.

LEASE-PURCHASE 20 ACRES, Coombes, best offer. 112-248-2508.

285 UP ISLAND PROPERTIES

SHAWNIGAN LAKE 2132 SARITA RD.

Superb executive style home close to the lake. Cedar used extensively inside and out. Shake roof, beautiful interior decorating, very peaceful area. Almost new and in immaculate condition. Excellent value at $79,500.

JEFF BUZIAK
Business 388-6275 Residence
477-1841 PGR 2797 652-1985
BLOCK BROS. REALTY LTD.

MILL BAY

6 months old, 1600 square ft., 3 bedrooms, 1½ baths, living room with heatilator fireplace, dining room. Galley kitchen. Family room, 2-car carport, fully fenced, small stable, all this on 1-acre lot. Bring your horses. Move in today. BELOW REPLACEMENT COST, $69,900.

WAYNE BUTTERFIELD
479-7030 or office 382-8101.
National Trust (Douglas)

9 ACRES WATERFRONT CHEMAINUS

Plus an additional view lot. This exceptional property has just been put on the market at a price of $56,000. MLS. CALL ME!!

SPENCER LEE
386-3124 598-0061
SEASPRAY PROPERTIES LTD.

LOT ON HORNBY ISLAND

Gunpowder Trail Rd. 75x300.
PRICE $6,950
MARYANN WALDMANN
386-3231 598-0265
Block Bros. Realty Ltd.

MILL BAY

5 ACRES — CLEARED
$31,500
Piped water — Paved roads
11% FINANCING
Rick at Douglas Hawkes Ltd.
721-5161 384-7128

DUNCAN. NEW 1-LEVEL 3-bedroom home carpetted throughout. Fireplace, 1½—bathrooms. Close to schools, park, town. Open 11—4 weekends. 6286 Hawkes Boulevard. $58,500. 474-2451.

ENGLISHMAN RIVER

5 acre parcels on this famous river near Parksville from $24,900. Terms available.
Brynelson Benzon Realty
689-7556

GABRIOLA. UNUSUALLY beautiful ½ acre treed. Sunset mountain view. Two bedroom, fireplace, 5 minutes to ferry. $71,000. 112-733-7976, 598-3817

NANAIMO AREA

Spectacular water view lot, 82X160' in area of nice homes. 5 minutes from major shopping centers. $27,500. 479-7868.

WALKING DISTANCE TO MARINAS. This cozy 4 bedroom home offers excellent opportunity to the Investor. Try your luck. 122-748-3488

HEY DAD-TIRED OF PULLING that trailer? RV site and membership Honeymoon Bay Association, Cowichan Lake, Near Golf Course. 598-2577.

2400 SQ. FT. HOME ON NICELY treed one acre lot. City water. Next to Ivy Green Provincial Park. $69,000. 112-245-8331.

10 ACRES OF GOOD SOIL only $42.900. Close to Mill Bay. For brochure 388-6876.

1.79 ACRE TREED BUILDING lot. Shawnigan District. $24,000. 112-748-9724

1 ACRE, TREED, PIPED water, Cobble Hill. $20,500. Phone 478-3425.

½ ACRE LOT ON HORNBY ISland. Offers on $7900. Phone 652-4977

290 FARMS FOR SALE AND WANTED

National Trust Realtor

Hillside Mall 595-2121
3440 Douglas 382-8101

16-ACRE HOBBY FARM

16 acres of reasonably level land of which 6 acres are cleared and the other 10 acres has been partially cleared. Three-bedroom home, large family kitchen, stone fireplace in livingroom, drive-in garage, including walk-in cooler also some other farm buildings. $99,900. Located close to Sooke. MLS. Vendor will consider 50% mortgaging at 12% term negotiable.

LARRY LINEHAM
Off: 595-2121 384-8075
Pgr. 682

290 FARMS FOR SALE AND WANTED

EXCELLENT FARMLAND ML 45231

Approx. 35 acres, 4-bedrm., full bsmt. home. Double carport. Large sundeck. Land is level and fenced and cross fenced Ample water supply (City water and water rights at DeManiel and Cottrell Creeeks). Above ground pool is negotiable, also some farm machinery. This acreage is one of the best in Sooke. Close to schools and shopping. Must be sold,. At today's prices, $185,000 is a bargain. To view, please call:

BILL LEWIS
Res. 478-5818 or Off. 382-8101
National Trust Co. (Douglas)

2 ACRE FARM, $69,000. 70X70 barn, 50x50 workshop. Mobile home. 478-9819

293 GULF ISLAND PROPERTIES

90 ACRES SALTSPRING ISLAND

Located off Mt. Belcher Hts. on beautiful Salt Spring Island. The southern exposure overlooking the Gulf Island can be subdivided into four lots — preliminary approval granted. Priced at $133,000. Details contact:

388-4434 RICK KINNIS 477-9394
GORDON ELLIS
388-4434 592-0079
WESTMONT REALTY (1980) LTD.

SALT SPRING

½-acre lot with panoramic view of Gulf Is. and Olympic Mountains. Good building site with trees on hydro, paved road and water, $24,900.

RALPH KELLER 385-9741
Henderson Realty Ltd.

SALT SPRING ISLAND

12½ acres $35,000.00. It's got to be a super deal. Call GERRY FINNIGAN 656-5876 or 388-6258 CEDRIC STEELE REALTY LTD.

SALT SPRING ISLAND, LOT 22. A ½ acre lot on Mount Belcher Heights Rd., near Gagnes. Has a view of Gagnes, Gulf Islands and mainland mountains. Quiet location with road, water, hydro and good drainage. $26,000. Contact Owner after 7pm. 479-6366.

THETIS ISLAND

2¼ acres of trees and sunny clearings. Walk to the beach. Ferry from Chemainus. All services available. Asking price $25,000. By owner. 112-246-3351

THETIS ISLAND

5½ acres of trees, pond, and sunny clearings. Ferry from Chemainus. All services available. Asking price, $37,500. By owner. 112-246-3351

FOR LEASE OR SALE HOUSE and large boat shop, 12 acres on Gulf Island. Magnificient view. Planer, bandsaw, hoist, etc. $450 per month. 335-2527 before 9am.

PENDER LAKE FRONT LOT, ½ acre plus on Buck Lake, private beach, wharf and fully serviced. $23,500. 112-629-6129

LOT FOR SALE ON SAVORY Island. 652-4356 evenings.

294 MAINLAND AND OUT OF PROVINCE PROPERTIES

10 ACRES, NICE LAND, PRIOR Road, Lund, B.C. Community Property Agreement, could be two, 5-acre parcels. $21,000 firm. David C. Butterfield, Northern Pacific Realty Ltd., 479-1687.

5 ACRE INVESTMENT PROPERTY with well. Close to growing Prince George, price, $23,500; 10% down 11% financing 477-7720

1 ACRE LOT SERVICED, ISland of Hawaii. Reasonable. 386-8435 daytime or 382-0289 evenings.

HOW TO WRITE A GOOD CLASSIFIED ACTION AD

1—IT'S BEST to start your ad with the name of the article or service you have to offer. If you have an apartment, room, etc., for rent, or property for sale, start your ad with the location.

2—BE CLEAR. Readers respond more quickly and favorably by giving complete, definite information. Always include the price in your advertisement.

3—MAKE IT EASY for the reader-prospect to reach you. Always give your telephone number or your name and address. If you do not have regular hours, state a preferred time for the prospect to get in touch with you.

4—PLAY SAFE. You get the greatest reader attention by using consecutive insertions. A six-day order is best and costs less, and you can, of course, stop your ad as soon as you get the results you want. You pay only for the days your ad appeared. Lower yearly rates are available to those who wish to keep their services or products before the public.

5—PLACE YOURSELF in the reader's position and ask yourself what you want to know about your offer. The answer you give will make a good Want Ad.

6—GIVE YOUR PROSPECT every inducement you can with good copy. Classified action ad readers have the money and are already interested in buying the merchandise or service you have to offer; the details and information you give are the most important.

7—TO PLACE YOUR AD, call 386-2121, your direct line number to fast Want Ad action. A courteous, efficient advisor will be glad to help you word and place your order. And remember, Classified Action Ads afford you the most complete coverage. Telephones are open 8:00 a.m. to 6:00 p.m. Monday through Friday, 8:00 to 5:30 p.m. Saturday. Don't allow the reader to speculate.

Deaths and funerals

305 DEATHS and FUNERALS

ANNETT — Grace Mary (nee Keddle) of Victoria, B.C., suddenly at Royal Jubilee Hospital on June 11, 1980, in her 83rd year. Survived by her husband, Cecil C.; one daughter, Marjorie Beaumont, Evesham, Saskatchewan; three grandchildren; one brother; John Ridd, England.

Private services. Flowers gratefully declined, donations may be made to the B.C. Heart Foundation. Arrangements through the Memorial Society of B.C. and First Memorial Services.

ARNDT — Suddenly on June 8, 1980, at Bowser, B.C., Colin Edward Arndt, aged 28 years, of 870 St. Patrick Street, a native son of Victoria. He is survived by his loving mother, Sheila; one brother, Jeffrey of Terrace and many close friends.

PRIVATE service at St. Mary's Church, Elgin Road, with the Rev. Angus Cameron of Lundavra officiating. (Flowers gratefully declined). McCall Bros. Funeral directors in charge of arrangements.

BUTTS — In Victoria, B.C., on June 11, 1980, after a lengthy illness, Jean Mabel Butts, aged 62 years, beloved wife of William J. Butts of 978 Maddison Street, born in Foremost, Alberta; and a resident here since 1918. She also leaves her sister and brother-in-law, Ann and Fred Faulkner of Victoria; nephew and niece, Fred Jr. and Clara Faulkner, of Merritt; and other nieces and nephews. Special thanks to Dr. P. Semenchuk and the nurses at Victoria General Hospital and Gorge Road Hospital for their kindness.

Funeral service in the FAMILY CHAPEL of McCall Bros., on Monday, June 16, 1980, 4:00 p.m. with the Rev. W. Van Druten officiating. Cremation. (Flowers gratefully declined. Memorials, if desired, may be made to the Heart Fund, 1008 Blanshard Street.)

CHAPLIN — In Victoria at Royal Jubilee Hospital on June 7, 1980, after a long illness, Mrs. Laura L. Chaplin, late of 777 Blanshard Street. Predeceased by her husband, Joseph Edwin Chaplin in 1971. She leaves a brother, Harvey Metcalfe of Manor, Saskatchewan and niece, Vickie of Duncan, B.C.

Graveside funeral service was held Wednesday afternoon June 11, at Royal Oak Burial Park. Rev. Douglas Kendell officiated. Cunningham Funeral Chapel in care of arrangements.

DENT — Mildred Violet, on June 12, 1980, in the Victoria General Hospital. She leaves her husband, Norman E. Dent; daughter, Mrs. Carol Thatcher, Ontario and three grandchildren, Joanne, Ruth and David. Mrs. Dent was a native daughter of Victoria and belonged to Queen City Chapter No. 5 of the Order of the Eastern Star, the Salvation Army Citadel Home League and the Main Silver Threads Centre.

Funeral service in the FAMILY CHAPEL of McCall Bros. on Tuesday, June 17, 1980, at 1:00 p.m. with Major J. Wilder officiating. Interment at Royal Oak Burial Park.

LOGAN — Peacefully at her daughters residence, 1415 Tovido Lane, Victoria, B.C., on Thursday, June 12, 1980. Mrs. Nellie Gertrude Logan, born in Gosport, Hampshire, England, August 28, 1892. Beloved wife of the late Hugh Douglas Logan. Dear mother of Mrs. Peggy Holding and Mrs. Charles Morton (Jean), Victoria, B.C.; dear grandmother of Hugh, Bruce, Peter and Andy. Also survived by her family and many friends in England.

Service in the Sands Mortuary Limited, "Family Chapel of Memories," 1803 Quadra Street, on Monday, June 16, 1980, at 11:00 a.m. Rev. J. Cardy officiating. Commital at the Royal Oak Crematorium, Saanich, B.C.
SANDS—VICTORIA

MAGEE — On June 11, 1980, in Victoria, B.C.; Ernest Charles Burgess Magee, of 561 Kenneth Street, born in Port Williams, Kings County, Nova Scotia; in his 100th year, a long-time resident of Victoria. He is survived by his loving wife, Nelly; daughter, Roma, of Edmonton; two nieces, Miss Isobel Magee, of Victoria; and Mrs. Albert (Marion) Hovell, of Port Williams, Nova Scotia. In his early years, he served as a seaman on the early sailing ships, the Barkanteens and then he went to the Argentine and worked on the Pampas. He served 2½ years overseas, during the First World War with the 66th Battalion, which later became the Canadian Pioneers, and was with the Army of Occupation in Germany after the war. He returned home and came west to Edmonton and worked for the C.N.R. for 23 years, retiring in 1941. He was the oldest member of Lodge No. 95, B.M.W.E., of Edmonton.

Visitation at McCall Bros. on Sunday, June 15, 1980, from 1:00 p.m. to 4:30 p.m. Funeral service in McCall Bros. Chapel, Johnson at Vancouver Streets, on Monday, June 16, 1980, at 1:00 p.m. with the Rev. Dr. E. M. Smiley officiating. Interment at Hatley Memorial Gardens. (Flowers gratefully declined).

MEADUS — Reginald Harold of Victoria, B.C., at Gorge Road Hospital on June 9, 1980, in his 90th year. Survived by his loving wife, Edith Louise, also his brother, Howard; his nephew, Gary; his nieces, Gloria Sissons and Madeleine Anne Wallace. Mr. Meadus was a member of the Red Chevron Association, the Four and Ex of Canada, No. 6 Company and Pro Patria Branch, Pacific Command No. 31 of the Royal Canadian Legion.

Funeral service will be held Friday, June 13, 1980, at 11:00 a.m. in the Lady Chapel, Christ Church Cathedral. Father R. C. Crawley officiating. Cremation. Flowers gratefully declined, donations may be made to the Scholarship Fund, Royal Canadian Legion, Pro Patria Branch, 625 Courtenay Street, Victoria. Arrangements through the Memorial Society of B.C. and First Memorial Services.

VAN STAALDUINEN — Halcyon (Dolly) Van Staalduinen, aged 57 years. Beloved wife of Jacob, of 1257 Cherry Point Road, Duncan. Passed away on Tuesday, June 10, 1980, in Duncan, B.C. Besides her husband, she leaves to mourn: one son, Scott Sutton with the RCMP at Indian Head, Saskatchewan; one stepson, Casey Sheridan of Abbotsford, B.C.; three daughters, Mrs D. (Judy) Choboter of Maple Ridge, B.C., Mrs C. (Pat) Ogroske of Ladysmith, B.C.; Mrs. W. M. (Jane) Hillary of Innisfal, Alberta; 11 grandchildren; her mother, Mrs. H. Carson of Victoria; two brothers, Jack of Victoria, and Pat of Cobble Hill.

Funeral services will be held at 1:30 p.m. Friday, June 13, in the Sands Funeral Chapel, 187 Trunk Road, Duncan, with the Rev. H. Ragg officiating.
SANDS—DUNCAN

305 DEATHS and FUNERALS

WHITE — Suddenly in Victoria, B.C. on June 11, 1980, Mr. John Charles "Red" White, in his 50th year, of 3301 Quadra Street. He is survived by his wife, Joyce; two daughters, Judith Gail and Mrs. R. A. (Carol) Hawthorn, New Westminster; four sons, John Stanley, New Westminster, Robert Malcolm, Victoria, Norman Glen and Barry Charles at home; his mother, Alexis of Victoria and two sisters, Mrs. S. (Moira) Jordan and Mrs. A. (Christine) Goyette of Victoria. He was associated with Minor Hockey for many years.

Funeral service in McCall Bros. Chapel, Johnson at Vancouver Streets, on Monday, June 16, 1980, at 2:15 p.m. with the Rev. Gilbert D. Smith officiating. Interment at Royal Oak Burial Park. (Flowers gratefully declined. Donations, if desired, may be made to the charity of one's choice).

308 CARDS OF THANKS

The wife and family of the late LEONARD AINEY would like to express appreciation to family and friends for their support and kindness during our loss of a wonderful husband and father. With thanks to MICHEL DUMONT. Special thanks to JANET AND GORDON JOHNSTON and the SHOTTON family for their continuing support.
ONA AINEY and family

We wish to express our heartfelt thanks to all our friends for their kindness, messages of sympathy and beautiful floral offerings received in the loss of our husband and father Antonio Calgaro. Sincere thanks to the pallbearers and Father Bernard Hanley for his words of comfort.
— Angelina Calgaro and Family.

309 IN MEMORIAM

BEECH - In loving memory of dear Dad Stanley who passed away June 13th, 1979.
Nothing can ever take away
The love a heart holds dear;
Fond memories linger every day,
Remembrance keeps him near.
Sadly missed be his daughter Betty, Allan and family.

God in his wisdom
has recalled

The boon
his love had given

And though the body
slumbers here

The soul
is safe in heaven.

310 FUNERAL DIRECTORS

McCall's

PRIVATE SERVICE
ARNDT
Mr. Colin Edward
FRIDAY
ISBISTER
Mr. George James
3:00 p.m. PRIVATE FAMILY CHAPEL
SUNDAY
MAGEE
Mr. Ernest Charles Burgess
1 p.m.-4:30 p.m. VISTATION FAMILY CHAPEL
MONDAY
MAGEE
Mr. Ernest Charles Burgess
1:00 p.m. FLORAL CHAPEL
WHITE
Mr. John Charles "Red"
2:15 p.m. FLORAL CHAPEL
BUTTS
Mrs. Jean Mabel
4:00 p.m. FAMILY CHAPEL
TUESDAY
DENT
Mrs. Mildred Violet
1:00 p.m. FAMILY CHAPEL

McCALL BROS.
Funeral Chapels
JOHNSON AT VANCOUVER STREETS

For Funeral and Pre-Arrangement Information
Phone 385-4465

Sands

COMMUNITY CHAPELS DEDICATED TO SERVING Vancouver Island Families

HERE WHEN YOU NEED US

Your Seven Community Chapels	
VICTORIA	388-5155
SIDNEY	656-2932
COLWOOD	478-3821
DUNCAN	746-5212
LADYSMITH	245-2331
NANAIMO	753-2032

We Care About Vancouver Island Families

Sands

Hayward's (B.C. Funeral Co.)
Thomson & Irving

Funeral Chapels
1625 Quadra St.
386-3505

CUNNINGHAM FUNERAL CHAPEL
1155 FORT STREET
Phone 384-5512 or 384-8626
Offering dignified moderate service for all. Geo. S. Cunningham, owner, manager.

FIRST MEMORIAL SERVICES
Serving the Public and Exclusive Area Undertakers for the Memorial Society of B.C. 658-5244.

311 MONUMENTS

STEWART MONUMENTAL WORKS LTD.
ESTABLISHED 1896
Marble fireplace and tabletops.
1403 May St. 384-3452
Memorial of Distinction

Mortimer's Monuments
383-6421
709 KINGS RD. (at Douglas)
FOUNDED 1877

312 FLORISTS

Daisy Chain Florist
382-2512 435 Simcoe St.

Stormy forecast by CUPE

KELOWNA (CP) — The Canadian Union of Public Employees is expecting tough labor negotiations again this year, B.C. president Muriel Overgaard said Thursday.

"Problems are already showing their heads in the collective bargaining areas and it does look like negotiations could once again be difficult this year," Overgaard said in her yearly report to the union's 17th annual convention.

"Our study and concern of bargaining strategy must continue so we are not left behind by the employer groups," she said.

"It is clear that strategy of bargaining is foremost in our politicians' minds with much more discussion and programming taking place to control the bargaining power of public employees."

Communication problems between union and governments are the cause of protest rallies such as the current series by the B.C. Government Employees' Union objecting to proposed changes in the public employees' pension legislation, Overgaard said.

She urged union members to become involved in elections on all levels.

"It is very apparent that people in B.C. are tired of the old political posturing. They appear to be eager for new political dialogue in which members should be involved.

"The anti-union bias is still very evident and to allow people to be elected to boards that make decisions for us on the strength of that bias is ludicrious to say the least."

NOTICE OF APPLICATION FOR CHANGE OF NAME

NOTICE is hereby given that an application will be made to the Director of Vital Statistics for a change of name, pursuant to the provisions of the "Change of Name Act," by me, Bernadette Miller, 306-535 Niagara St., in Victoria, B.C., as follows: To change my name from Bernadette Miller to Bernadette Behan.

Dated this 11th day of June, 1980.

Bernadette Miller

"SEALED BIDS plainly marked 'For the Sale of Appliances — 80/745' will be received until 2:00 p.m., June 20th, 1980, for the purchase of 6 dryers, 1 washer, 5 refrigerators, 1 gas range and 10 electric ranges. Appliances are to be sold as is. Items will not be sold separately. Appliances may be viewed at 2:00 p.m., Tuesday, June 17, 1980, at:

Blanshard Court
B.C. Housing Management Commission
2501 Blanshard Street
Victoria, B.C.
382-6127"

LAND TITLES ACT
Section 189

IN THE MATTER of Certificate of Title #301045-I. Those parts of Sections 24 and 25, Lake District shown coloured red on plan deposited under DD 11702, except that part thereof included within the boundaries of Amended Parcel "A". In the name of Carson Magnus Fevang and Eva Lily Fevang

TAKE NOTICE that proof of loss of duplicate copy of the above certificate of title having been filed in this Office, I shall at the expiration of 3 weeks from the date of the first publication of this notice issue a provisional certificate of title to the above land in lieu of the lost certificate of title, unless in the meantime valid objection be made to me in writing.

DATED at the Land Titles Office, Victoria, B.C., this 15 day of May, 1980.

R. E. Hooper,
Registrar

*Date of First Publication May 30, 1980.

NOTICE TO CREDITORS AND OTHERS
ERNEST TOWNSEND, DECEASED

NOTICE is hereby given that creditors and others having claims against the estate of Ernest Townsend, Deceased, formerly of 364 Goldstream Avenue, Victoria, B.C., are hereby required to send full particulars to the undersigned Executors at 328 Goldstream Avenue, Victoria, B.C., V9B 2W3, on or before July 15, 1980, after which date the Executors will distribute the said estate among the parties entitled thereto, having regard only to the claims of which they then have notice.

RHONDA LOU TOWNSEND
and DENNISON
CRAWFORD STEWART
Executors.
By their Solicitors
DINNING & VALLANCE

THE CORPORATION OF THE DISTRICT OF SAANICH

PROPOSAL FOR THE STUDY OF SEWAGE COLLECTION SYSTEMS FOR THE TEN MILE POINT AREA OF SAANICH

Letters of interest are requested from firms that have had prior experience on sewage disposal projects, have knowledge of local conditions and have available permanent staff experienced in all methods of sewage collection.

Terms of Reference for the Study are available from the Engineering Department, Saanich Municipal Hall, 770 Vernon Avenue, Victoria, B.C.

Letters from interested parties in envelopes clearly marked "Proposal for Study of Sewage Collection Systems Ten Mile Point" will be received by the undersigned until 4:00 p.m, June 30, 1980.

Mrs. E. Bowering, Purchasing Manager
Corporation of the District of Saanich
770 Vernon Avenue
Victoria, B.C. V8X 2W7

6-13

garden notes
by helen chesnut

Gardeners sharing many ideas, seeds

In my column yesterday I mentioned gift seeds sent by readers over the years to my father, and now to me. These have all gone into an experimental garden at our home and I'll be reporting in the fall on such items as "David's spinach", the wild cucumber and the flageolet beans.

Cultivated pigweed seed sent by "A Friendly Reader" held a special interest for me. When we lived at Vernon a dozen years ago, pigweed grew wild on our property and we found it a delicious spring green. So I'll let you know how I like the cultivated kind.

One reader has a friend in Israel who is trying out Canadian seeds there. He passed along some seeds of Jerusalem lilies his friend had sent for me to try. Imagine having lilies from Jerusalem in your garden!

Other readers have sent me some shoo-fly seeds, daisy and marigold seeds, all of which I will tell you more about after I see what comes popping up in my experimental plot this season.

I suppose that avid gardeners have always saved seeds from their favorite plants. But nowadays there is a strong resurgence of the practice, probably as a part of the back-to-the-earth movement that stresses conservation.

I notice that Harrowsmith magazine, for example, in its seed sources guide this year, features several catalogues that promote, oddly enough, the saving of seed by gardeners. This type of catalogue typically offers heirloom vegetable seed and few or no hybrids.

This struck me because readers often write to ask where they can buy the old-fashioned, non-hybrid flowers and vegetables they miss. These gardeners claim the new super-vegetables lack the lovely taste of the old one and they miss the luscious scents of the old-fashioned flowers.

Gardeners share more than seeds. They share ideas. Here are some I feel should be passed along, beginning with part of a poem favored by one reader as it reflects her feelings about her garden. The poem is "Summer" by Katherine Tynan:

When skies are blue and days are bright
A kitchen-garden's my delight,
Set round with rows of decent box
And blowsy girls of hollyhocks.

A reader offers a cure for earwigs. He lures some neighboring bantams into spending some time in his garden. They had, apparently, been running wild in his neighbor's acreage. Once the bantams established the habit of roaming the garden for some time, all signs of both slugs and earwigs disappeared. And the bantams do not damage the garden in any way.

This letter elicited a hearty "I told you so" from my husband who has been urging the adoption of bantams into our family for years. The reader didn't mention anything about eggs but my husband claims bantam eggs are quite divine as well. At any rate, I've got my hands full at the moment with two demanding children, a voracious husband, a gerbil and a guinea pig.

Speaking about sharing, a neighbor invited me into his yard the other day. As I followed him into his beautiful, park-like back yard, he walked up to a painted garbage can and invited me to investigate.

There was a potato plant, which began at the bottom and was now half way up the side. My neighbor is trying out the idea of growing potatoes in a barrel-like container which I wrote about earlier this spring. I'll have a full report on how it produces in the fall.

One lady passed on a great idea for married couples both of whom work outside the home but have a yard to keep. She and her husband found an apartment-dwelling pensioner with an urge to grow vegetables and "gave" him a piece of their unused back yard. Everyone in this arrangement ends up happily content — the senior partner has a garden and the young couple get fresh vegetables.

And those are just some of the great ideas and seeds readers have shared with me in recent weeks. Thank you all so much.

capital scene

First Open Heart Society of B.C., hospital tour, 12:30 p.m. Sunday, June 15, Medical Lecture room, Royal Jubilee Hospital, 1900 Fort.

Victoria Department of Recreation and Community Services, final fun run, registration at 9:15 a.m. and the run at 10 a.m. Sunday, June 15, starting location, Beacon Hill Park's Cameron Bandshell. For information call 385-6824.

Greater Victoria Animals' Crusaders, membership meeting, 2 to 4 p.m. Sunday, June 15, Legion hall, 521 Superior. For information call 386-9832.

Swan Lake Christmas Centre, nature hike, talk and films, 7 to 9 p.m. Sunday, June 15, 3873 Swan Lake.

Britsh-Israel World Federation (Canada), 3 p.m. Sunday, June 15, Dominion Hotel, 739 Yates.

Western Independence Party, discussion and question period, 2 p.m. Sunday, June 15, Speakers Corner, Beacon Hill Park. Weather permitting. Speaker, Douglas Christie.

Olde Towne Gallery, exhibition of lithographs and watercolours by Olga and Roy Tomlinson, gallery hours, Sunday, June 15 to Sunday, June 22, 1213 Wharf.

Metchosin Garden Club, 8 p.m. Monday, June 16, Colwood Community Hall, Sooke. Guest speaker, Dennis Marshall.

Natural Parent Group and the Parent Encouragement Program, informal meeting, Monday, June 16, lounge, Centennial United Church, 649 East Gorge. Topic title, our youngsters and our laws.

Municipal Chapter of the Victoria Independent Order of the Daughters of the Empire, 7:45 p.m. Monday, June 16, Red Cross House, 1046 Fort.

Women's Auxiliary No. 335, United Commercial Travellers of America, 7 p.m. Monday, June 16, Holyrood House, 2315 Blanshard.

Handicapped Action Committee, potluck dinner meeting followed by a film, 6 p.m. Monday, June 16, hall, 1609 Blanshard.

Esquimalt Parks and Recreation Commission, registration now being taken for children's summer programs, 9 a.m. to 9 p.m. Monday, June 16 to Friday, June 20, 527 Fraser.

Britannia Branch No. 7, Royal Canadian Legion, 8 p.m. Tuesday, June 17, auditorium, 732 Cormorant.

Assocation for Children with Learning Disabilities, open meeting, 8 p.m. Tuesday, June 17, library, George Jay School, 1118 Princess.

Crossword By Eugene Sheffer

ACROSS
1 Type of sensitivity
4 Vehicle on runners
8 Gentle
12 Also
13 Sharpen
14 Heard at the Met
15 Thief
17 High —
18 Tear
19 Sibelius and namesakes
20 Then (Fr.)
22 Rather chilly
24 Hawaiian feast
25 Retrenchments
29 Overhead railways
30 Hindu garments
31 Fruit of the rose
32 Scarfskins
34 Satiate
35 Hairless
36 Nagging woman
37 Chair mender, of a sort
40 A — at bay
41 Product of seaweed
42 Morning coats
46 Persian fairy
47 Glacial ridges
48 Enemy
49 Old Norse poetry
50 Emcee Parks
51 Merriment

DOWN
1 And so forth (abbr.)
2 Former French coin
3 Meat dish
4 Avoids
5 Parliament member
6 Being
7 River to the North Sea
8 Philippine seaport
9 Press
10 Richard Coeur de —
11 Within (Fr.)
16 Inca country
19 Watch pockets
20 Actor Guinness
21 Whopper
22 Healed
23 Cornelia — Skinner
25 Hail
26 American biochemist
27 Hawklike bird
28 Cast forth
30 Cicatrix
33 Spain and Portugal
34 Part of GBS
36 Beginning
37 Ann or May
38 Venerable
39 Aromatic plant
40 Heston, for one
42 Male swan
43 Custom
44 — and I
45 Oriental coin

Avg. solution time: 25 min.

A	M	O	S	■	B	A	T	■	B	R	A	S
R	O	M	E	■	A	Y	R	■	O	U	S	T
A	R	E	A	■	N	E	E	■	S	T	A	Y
B	O	N	N	E	T	■	S	U	C	H	■	■
■	■	■	C	O	U	N	T	S	H	E	E	P
P	A	T	E	S	■	O	L	E	■	N	E	O
E	R	R	S	■	D	I	E	■	W	I	L	L
A	C	E	■	A	I	S	■	L	E	A	S	E
S	H	E	E	P	S	E	Y	E	S	■	■	■
■	■	F	R	E	T	■	O	T	T	E	R	S
B	A	R	N	■	O	L	D	■	E	L	A	N
A	L	O	E	■	R	E	E	■	R	I	S	E
G	A	G	S	■	T	I	L	■	N	A	P	E

6-13

Answer to yesterday's puzzle.

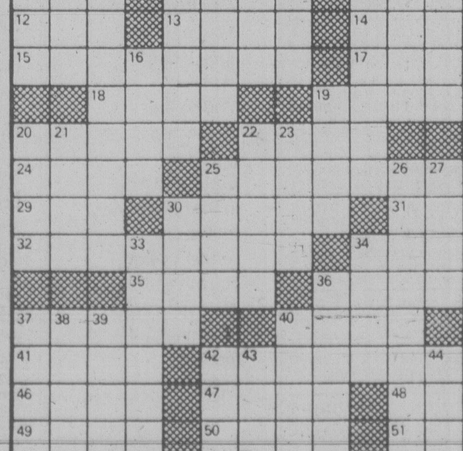

Bloody clash moves Iran closer to civil war

Leftists fall back under fire from Khomeini guardsmen

Times News Services

, Ayatollah Khomeini's revolution plunged deeper into chaos today after his guardsmen opened fire on tens of thousands of leftists in one of the bloodiest clashes since the shah was ousted 17 months ago.

Meanwhile, Iranian President Abolhassan Bani-Sadr said a combination of fear, a collapse of spirit in the country and foreign economic sanctions for holding the American hostages was taking its toll on the economy and there was "a danger that many factories may close."

Moslem militants blasted the brawling crowd with tear gas and automatic weapons when it neared the iron gates of the occupied U.S. embassy in Tehran, where at least some of the American hostages are still believed held.

The official Pars news agency said "shots fired in the air" during Thursday's fighting left two dead and 10 injured. Leftists said about 300 persons were hurt and at least one killed during the three-hour battle between Khomeini loyalists and members of the People's Mujahedeen, or Warriors, Iran's largest leftist opposition group.

Witnesses said the fighting began when Khomeini supporters, armed with sticks and stones, tried to force their way into a rally of about 100,000 Mujahedeen at Tehran's Amjadiyeh stadium, down the street from the occupied embassy.

Fighting between the two groups quickly spread into the street between the stadium and the embassy. Witnesses said Khomeini's revolutionary guardsmen opened fire in an attempt to disperse the rampaging mobs.

Although the militants claim to have dispersed most of their 53 hostages to locations outside Tehran to prevent another U.S. rescue effort, they continue to hold the sprawling embassy compound and U.S. officials believe at least some of the Americans are still inside. The hostages today began their 223rd day in captivity.

The Mujahedeen called the rally to protest against alleged intimidation of opposition groups by the Khomeini regime and the loss of human rights in Iran since the revolution that deposed shah Mohammad Reza Pahlavi in January, 1979. The leftists were a key element in the anti-shah revolution, but have since run afoul of Khomeini's Islamic regime.

The latest clash came as the government announced it had smashed a military plot to topple Khomeini and return the shah to power. Tehran Radio said the alleged plotters were from an army unit based in Piranshahr, a town near the tense border with Iraq. The radio said at least six army officers and enlisted men had been arrested and would be tried next week.

President Bani-Sadr's latest statements followed his warning that a spy trial of the American hostages, favored by Islamic hardliners, might have negative consequences for Iran.

Bani-Sadr said the country was faced with a high inflation rate but did not give any specific figures.

"If there is no law governing this nation, that will result in a sick economy," he said. "This is aptly reflected in the high inflation rate in the country today."

Bani-Sadr said "The high prices are caused 10 per cent by economic factors, such as closing of borders and the economic blockade and 90 per cent by lack of spirit and lack of security."

"Prices now have reached an alarming level from where they can go higher still at great speed," the president said:

"We cannot distribute what we have in the warehouses because if we do the warehouses will be emptied and we will have nothing in the event our borders are closed."

EEC nations push for Mideast peace

VENICE (AP) — The nine European Common Market countries today launched a major diplomatic initiative for peace in the Middle East, declaring that the Palestine Liberation Organization "will have to be associated" with any negotiations.

"The Palestinian people . . . must be placed in a position, by an appropriate process defined within the framework of the comprehensive peace settlement, to exercise fully its right to self-determination," the nine countries said in a policy declaration issued at the end of a two-day summit here.

In an apparent rejection of U.S. pleas not to unveil a new Mideast peace formula at this time, the nine asserted that the "traditional ties and common interests which link Europe and the Middle East oblige them to play a special role and now require them to work in a more concrete way toward peace."

Italian Premier Francesco Cossiga, who holds the rotating post of president of the European Economic Community (EEC), or Common Market, insisted that "we did not embark on a collision course with Camp David (the U.S.-sponsored peace talks between Egypt and Israel), or support Camp David. It will be alongside Camp David."

The U.S. government repeatedly urged its European allies not to issue too strong a pro-Palestinian statement, fearing it might prompt Israel — which refuses to deal with the PLO — to adopt a more intransigent attitude in the talks.

The leaders' statement said the nine have decided to make the "necessary contacts with all the parties concerned" in the Middle East.

"The objective of these contacts," the declaration continued, "would be to ascertain the position of the various parties . . . to determine the form which such an initiative on their part could take."

Spelling out their position on major pending Mideast issues, the nine warned that they will not accept "any unilateral initiative designed to change the status of Jerusalem" and that any a agreement on the city's status should guarantee freedom of access for everyone to the holy places. Israel, over Arab opposition, considers all of Jerusalem, including the Arab sector captured from Jordan in 1967, as its capital.

The nine also said they are "deeply convinced" that the Israeli settlements in Israeli-occupied Arab territories constitute "a serious obstacle" to the process in the Middle East. "The nine consider that these settlements, as well as modifications in population and property in the occupied Arab territories are illegal under international law."

It was the strongest Common Market statement issued in behalf of the Palestinian cause.

The declaration said the nine Market countries were launching their initiative in the belief that "growing tensions affecting this region constitute a serious danger and render a comprehensive solution to the Israeli-Arab conflict more necessary and pressing than ever."

The Market leaders also issued separate statements on Afghanistan and Lebanon.

On Afghanistan, they took note of the intensified conflict in the central Asian country which, they said, represents "the genuinely national nature of the resistence offered by an entire people."

They renewed their proposal that once Soviet troops are withdrawn from Afghanistan.

SINDONA

Bank-fail financier gets jail

NEW YORK (Reuter) — Italian financier Michele Sindona was sentenced today to 25 years in jail for fraud and conspiracy in connection with the 1973 collapse of the Franklin National Bank, the biggest failure in U.S. banking history.

The 60-year-old financier, who once advised the Vatican on its financial dealings, also was fined $207,000.

Sindona was found guilty during a 45-day trial on 65 counts of fraud and conspiracy.

He was convicted on charges of manipulating foreign exchange dealings at Franklin, which caused the Long Island bank to collapse.

He was also found guilty of purchasing the bank using fraudulently-obtained funds from Italy and making false statements about the financial condition of the bank.

Although he was sentenced to 25 years in jail, there is a possibility Sindona will not serve the full U.S. term because Italy is actively seeking his extradition to face criminal charges there.

Sindona's lawyer, former federal judge Marvin Frankel, said he plans to appeal the sentence.

U.S. production dip largest in five years

WASHINGTON (UPI) — U.S. industrial production declined again in May, falling more than it has at any time since the last recession five years ago, the government said today.

The combined output of U.S. factories, mines and utilities slumped 2.1 per cent, following a revised 2 per cent drop in April, the Federal Reserve Board said.

"Reductions in output occurred in all major marketing groupings, and were particularly sizable for automotive products, home goods, construction supplies and durable goods materials," the nation's central bank said.

The decline in production was the largest since a 2.2 per cent drop in February, 1975, when the nation was mired down in its worst economic slump since the depression of the 1930s.

At the end of May, the industrial production index stood at 145.5, its lowest point in a year.

The production report indicates this election-year recession may be much more severe than President Carter and his economic advisers have been forecasting. With production dropping rapidly, unemployment is bound to soar as factories begin to lay off workers.

The beleaguered automobile industry had another rough month in May with production running at an annual rate of 5.5 million units — 8 per cent below April and 40 per cent under last year's level.

However, the Federal Reserve report showed that this economic downturn, the seventh since World War II, is no longer concentrated in just a handful of industries. The recession has begun to cast its shadow over all sectors of the economy.

450 troops to be pulled from Ulster

LONDON (AP) — Britain will pull about 450 troops from Northern Ireland next month because of the "increasing strength and capability" of police in the violence-plagued British province, the army announced today.

This second major reduction in forces this year will leave 11,700 troops in the province, the lowest since 1971. A battalion was withdrawn from Belfast in the spring.

British soldiers were first sent to the province in August, 1969, when a civil rights campaign by the Roman Catholic minority led to widespread Catholic-Protestant fighting. The violence also involved police and paramilitary forces.

By the mid-1970s, as many as 15,000 men were stationed there.

S.A. hits Angola to flush rebel HQ

CAPE TOWN (AP) — South African troops and military planes carried out a "shock attack" this week on the Angolan headquarters of black nationalist guerrillas fighting in Namibia, Prime Minister Pieter Botha told Parliament today.

Botha said 200 guerrillas and 16 South African soldiers, both white and black, were killed in the fighting.

The casualty figure on the South African side was believed to be the largest death toll in a single action since the war for control of Namibia began 14 years ago.

Botha said guerrillas had established a new headquarters to co-ordinate their forays into Namibia after South African forces destroyed their base camp in a 1978 raid.

Meanwhile, Radio Luanda, monitored here, said Angolan anti-aircraft artillery shot down three South African Mirage fighter-bombers last Saturday during a South African raid on a Namibian refugee camp in southern Angola.

South African military spokesman said there would be no comment on the report of the Mirages, describing it as "obviously nothing but propaganda."

A guerrilla war has been simmering since 1966 between black nationalist guerrillas and South African forces in Namibia, also called South-West Africa.

South African military officials are reluctant to disclose information about the fighting.

But military authorities have acknowledged that the casualty rate among South African soldiers has doubled this year compared with the same period last year. Unofficial tallies say 59 South African soldiers and 432 guerrillas have died in fighting since the beginning of the year.

Namibia was a former German colony until the League of Nations gave South Africa a mandate to administer the largely arid but mineral-rich region.

That mandate was revoked by the United Nations in 1966 but South Africa refused to hand over Namibia.

Defective child given right to sue by court

LOS ANGELES (AP) — In a precedent-setting decision that may have broad impact on litigation dealing with births and abortions, an appeals court has upheld a child's right to sue for damages because it was conceived and born with a severe genetic defect.

The ruling in the so-called wrongful life case allows the father of two-year-old Shauna Curlendar to sue two laboratories on her behalf for negligence in erroneously telling her parents they were not carriers of Tay-Sachs disease.

Shauna has the disease, which results from a genetic defect. Infants born with the condition generally develop normally in the first six to nine months, but then regress, becoming blind, losing weight and dying at age three or four.

A Superior Court judge had earlier held Shauna had no right to file the suit, which claimed that the negligence of Bio-Science Laboratories and Automated Laboratory Sciences had resulted in her birth with the defect when she would have been better off never having been born at all.

But presiding Justice Bernard Jefferson of the Court of Appeal ruled Wednesday that "the reality of the wrongful life concept is that such a plaintiff both exists and suffers due to the negligence of others."

Shauna's parents, Hyam, 32, and Philis, 31, have also filed suit on their own behalf for emotional and financial damages incurred by having to care for the child, who now is in hospital. The San Fernando Valley family is seeking to recover the costs of the child's care, damages for emotional distress and $3 million punitive damages.

The couple's lawyer, Roland Wrinkle, said Thursday that the Curlenders, married for six years, would never have conceived a child had they not been assured by the labs in 1977 that they were not Tay-Sachs carriers.

Because of the assurances, Mrs. Curlender never underwent tests during her pregnancy which would have disclosed the defect and possibly led her to seek an abortion.

Wrinkle said the only other time the "wrongful life" concept had been tested in California was in a case in which a child of unmarried parents sued a physician for an improperly performed sterilization. In that case, the judge found the child was not worse off as an illegitimate child than it would have been had it not been born.

CAR - TRUCK
MACHINERY
AUCTION
SALE
Sunday, June 15
1:00 P.M.
Country Aire Market Centre
4 miles west of Parksville
on Alberni Highway.

Detailed in part: '78 Plymouth Fury; '75 Honda; '77 Dodge Monaco; '74 Chrysler, fully powered; '74 Jimmy; '74 Ford Econoline; '73 GMC 1-ton crew cab on duals; '73 IHC Travelall; '72 Duster; '71 Ford 4-door; '71 GMC van; '72 step van; '70 Pontiac S.W.; '70 Toyota Corolla; '70 Ford ¾-ton crew cab; '69 Dodge Monaco; '66 Cadillac Brhm., mint shape; '66 IHC 1-ton step van; '65 Dodge ½-ton; '61 Zephyr; '62 Dodge pickup; Fargo school bus; '76 Dodge Coronet; 10' truck camper; truck canopy; 24' machinery trailer.

IHC 175
DROTT TRACK
LOADER

D-2 CATERPILLAR with dozer and winch; 3-bottom pull-type plow; forage harvester; hay mower; tractor tires; L-190 tandem rear end; log grapple; truck winch; two power tailgates. H.D. trailer, plus arrivals till sale time. Subject to addition and deletion. Consignments accepted till sale time. Sale conducted by Island Auctions, 248-6414.

Special Offer
FOR PRIVATE PARTY
CLASSIFIED ADVERTISERS
Use this handy coupon to place your Classified Advertisement and save money

Name ....
Address ....
Phone No. ....
Signature ....
No. of insertions .... Amount Enclosed $ ....

FILL OUT AND MAIL TO
SPECIAL OFFER
Victoria Press,
P.O. BOX 300,
Victoria, B.C.
V8W 2N4.
OR
DELIVER IN PERSON TO
2621 Douglas St.,
Victoria, B.C.

Your ad will run as soon as possible upon receipt of this coupon and payment or please specify consecutive dates.

Classification Number .... 10 WORDS MINIMUM

10 Words for 1 insertion in the Daily Colonist and Victoria Times: $1.20
12¢ for each additional word.
10 Words for 3 insertions in The Daily Colonist and Victoria Times: $2.85
28¢ for each additional word.
10 Words for 6 insertions in The Daily Colonist and Victoria Times: $4.50
45¢ for each additional word.

Victoria Press Box Charge $3.50 per month.
☐ Replies to be mailed ☐ Replies to be held for pickup

All ads must be written in regular classified style, and run on consecutive days.

All real estate, mobile home, rental and business advertising is considered to be commercial advertising and will not qualify for this special offer.

SEND CHEQUE or MONEY ORDER
— NO REFUNDS —

THE DAILY COLONIST
AND VICTORIA TIMES

Deadly 'dogfight' signals Kabul coup?

NEW DELHI (AP) — Rival political factions in Afghanistan's Marxist leadership are reported "fighting like two crazy dogs," as Soviet and Afghan army units tighten security around Kabul, a city awash with rumors of an impending coup and possible new attacks by Moslem guerrillas, reports reaching here said.

An Afghan scholar who arrived here Thursday reported the power struggle in the Afghan capital between the government's rival Parcham and Khalq factions.

He said five Parchamites, supporters of President Babrak Karmal, and four Soviet citizens have been killed in recent days at the Mikrorayon apartment development used by Soviet advisers in Kabul. One of the Russians was hacked to pieces, said the scholar who asked not to be identified.

Another source said 23 Parchamites have been assassinated in their homes, on roads and near their offices.

The usually reliable informant said the Parcham faction also is a major target of the Sama rebels out to avenge the death of their leader, guerrilla chieftain Abdul Majid Kalakani. Kabul Radio reported last week that Kalakani, captured early in the year, had been executed after being convicted of terrorism by a revolutionary court.

Several sources said rumors of coming leadership changes in Kabul or a possible new coup have intensified in recent days.

In addition, reports received in Pakistan said the important provincial capital of Jalalabad, 120 kilometres east of Kabul, was gripped by fear after a series of raids by Moslem rebels.

The anti-communist rebels also were reported massing in the countryside outside Kabul.

Fearing a new guerrilla strike at the capital, Soviet and Afghan armored vehicles rolled to strategic locations around the city for the first time in several weeks, an authoritative source said.

The Soviets have poured an estimated 85,000 troops into Afghanistan since December to support the Karmal government, the latest in a string of pro-Moscow regimes that have come to power in Kabul. Anti-Communist rebels have been fighting Marxist government for the last two years.

There were additional reports of mass gassing of school children in Kabul, with the Moslem insurgents and their Soviet adversaries blaming each other.

About 100 schoolgirls, apparently gassed, were seen lying unconscious in a school yard as ambulances came to collect them, one source said. The official Soviet news agency Tass blamed the gassing on "Afghan counter-revolutionaries encouraged from the outside."

Some sources said the government has been gassing schools that spearheaded anti-Karmal and anti-Soviet demonstrations in April and May. But other informants said the gassing was the work of rebel groups trying to prevent the students from calling off their boycott or classes.

U.K. inflation hits 21.9%

LONDON (Reuter) — Britain's annual inflation rate has risen again, reaching 21.9 per cent at the end of May, say government statistics published today.

This was only one decimal point higher than the April figure of 21.8 per cent, but it disappointed those who were hoping that Prime Minister Margaret Thatcher's monetary policy might show signs of holding down inflation.

Main price increases were in domestic electricity and gas supplies, motoring, housing and some food.

Hands off gulf: Carter

Times News Services

WASHINGTON — President Carter warned the Soviet Union again Thursday that he is ready to use military force if necessary to fight off any move by Moscow to take over the Persian Gulf.

Carter also said he has reversed a decline in U.S. military power and has helped restore strength to the North Atlantic Treaty Organization.

He made his comments in a written statement submitted for consideration by a Democratic party committee which is in the process of developing the goals and promises on which it will conduct its campaign for the November U.S. presidential election.

Carter said U.S. foreign policy "must pursue objectives that are moral" — which is why, he said, he has stressed the human rights issue around the world.

But he also said the need for military strength is paramount and forced him to abandon his original goal of reducing U.S. military expenditures.

In related developments:

— A U.S. Senate committee Thursday approved a $51.9-billion military spending bill that is $5 billion higher than President Carter sought and includes a provisional 25,000-troop cut in army strength opposed by the Pentagon.

The cut of 25,000 troops, equal to about two divisions, in the 744,000-member army would take effect unless the service recruits a higher percentage of male high school graduates. (Army Chief of Staff Gen. Edward Meyer strongly opposed the cut on the grounds it would "create turbulence" in the ranks and signal to the world that the U.S. couldn't meet its military commitments.

— Carter's $13.3 million draft registration program, winning all-but-final approval from Congress Thursday, probably will begin in mid-July. When it ends two weeks later, an estimated four million young American men will have signed up.

Meanwhile, the Soviet press warned Canada Thursday it faced a serious threat to its security by its continued military co-operation with the United States, particularly in the defence warning system NORAD.

The recent computer problems that briefly put U.S. defences on alert also put Canada "on the brink of a nu lear war," the Soviet accounts said.

WIN a summerfunthing!
Your chance to win something great you and your family can use and enjoy this summer; anything from a patio set for back-yard lounging to a metal detector you can try out on the beach! Watch The Colonist and Times daily starting this weekend for more details about the contest and the prizes you can win. Contest begins June 16th and continues until August.

BATTERED BY A VIOLENT THUNDERSTORM, an Air Wisconsin twin-engine turboprop commuter plane bound from Minneapolis-St. Paul to Lincoln and Grand Island, Neb., slammed into a muddy soybean field about 24 kilometres west of Omaha, Neb., and flipped end over end, killing 12 of the 15 people aboard. Three survivors — one described by authorities as being in "very, very critical condition" — were taken to hospital in Omaha, as authorities began combing the wreckage.

Original ENGLISH FORMULA
CORRY'S
SLUG & SNAIL DEATH
IDEAL FOR VEGETABLE GARDENS
NOT AFFECTED BY RAIN

CORRY'S
★ Attracts and kills far more slugs and snails
★ Approved for strawberries and vegetable gardens
★ Will not poison soil nor harm plants
★ Quality results *YET CORRY'S CONTAINS LESS CHEMICALS THAN ANY OTHER BRAND.* (Check labels)

ROYAL OAK GARDEN CENTRE AND FLORIST
"For Every Blooming Thing"
OPEN 7 DAYS A WEEK
479-1116
We Grow What We Sell
Where Quality Does Count
BEDDING PLANTS
DWARF DAHLIAS . . .
● EARLY BIRD 12" double — semi-double with bright unwin type blooms.
● RIGOLETTO 15" finest dwarf double. Clear bright colours.
● ANNETTE 24" very large single flowers, with wide range of colours.
● REDSKIN 15" large double flower and striking different colour range of lilacs, mauves, scarlets and yellows with dark bronze foliage, very weather resistant.
● COLTNESS 18" bold bright single flowers with bright yellow centres.
6 PLANTS per pack 95¢
Petunias over 30 varieties,
Marigolds — over 25 varieties, Lobellia, Trailing and Dwarf. Allysum, Dianthus, Pansies, Asters and many other varieties of flowers and vegetables.
Valganic processed sewage fertilizer, completely organic, 20 kg bag.
Reg. 8.49 Sat., Sun. Special 6.75 or 5 for 32.00
4456 West Saanich Rd. in the Royal Oak Shopping Centre 479-1116
6-13

Hunters foil 'Silver Fox'

CHICAGO (UPI) — Jean Jehan, the "Silver Fox" in the "French Connection" caper, has been arrested in a "major breakthrough" against international drug trafficking by French and Italian police, U.S. Drug Enforcement Administrator Peter Bensinger said Thursday.

Besinger said Jehan, 82, Joe Ettori and Orazio DiMaggio were arrested June 4 for operating drug factories at two locations near Milan, Italy.

In addition, police seized 61 kilos of heroin worth more than $100 million in the raids, Bensinger told a news conference.

He said the arrests and seizures are "going to have an impact on the availability of southwest Asian heroin reaching the United States."

Although the flow of heroin will continue, Bensinger said, the traffic will slow down because professional chemists and dealers experienced in financing and transporting drugs have been idled.

Major drug dealers have apparently moved to northern Italy since police broke the "French Connection" operating from Marseilles, Bensinger said.

Flamboyant Sir Billy dies

JERSEY, Channel Islands (AP) — Flamboyant British multimillionaire Sir Billy Butlin, who followed the motto "sell yourself big" and made his fortune through vacation camps, died Thursday at his home, his family said.

He succumbed to bronchial pneumonia at age 80.

In 1921, Butlin had £5 (about $24 then) in his pocket and a dream of opening Britain's first vacation camp. Twenty-five years later he had amassed £1 million ($4 million at the time) and his name was synonymous with vacations for hundreds of thousands of people.

Born in 1900 in Johannesburg, he spent most of his first 12 years travelling throughout his native South Africa, England and Canada and managed to get only three years of formal schooling.

After the First World War he took over a stall at his uncle's carnival in the southwest town of Tiverton. By age of 27 he owned a string of carnival rides and attractions.

In 1934 he opened his first camp offering relatively cheap accommodations, food and entertainment to vacationers from mostly lower-income families.

The site — a potato field at the east coast seaside town of Skegness — cost $300,000. It was the beginning of a $128-million empire with nine camps catering to a million vacationers annually.

"The reason for my success is the weather," he once explained. "When it's wet and cold, I provide things for people to do indoors."

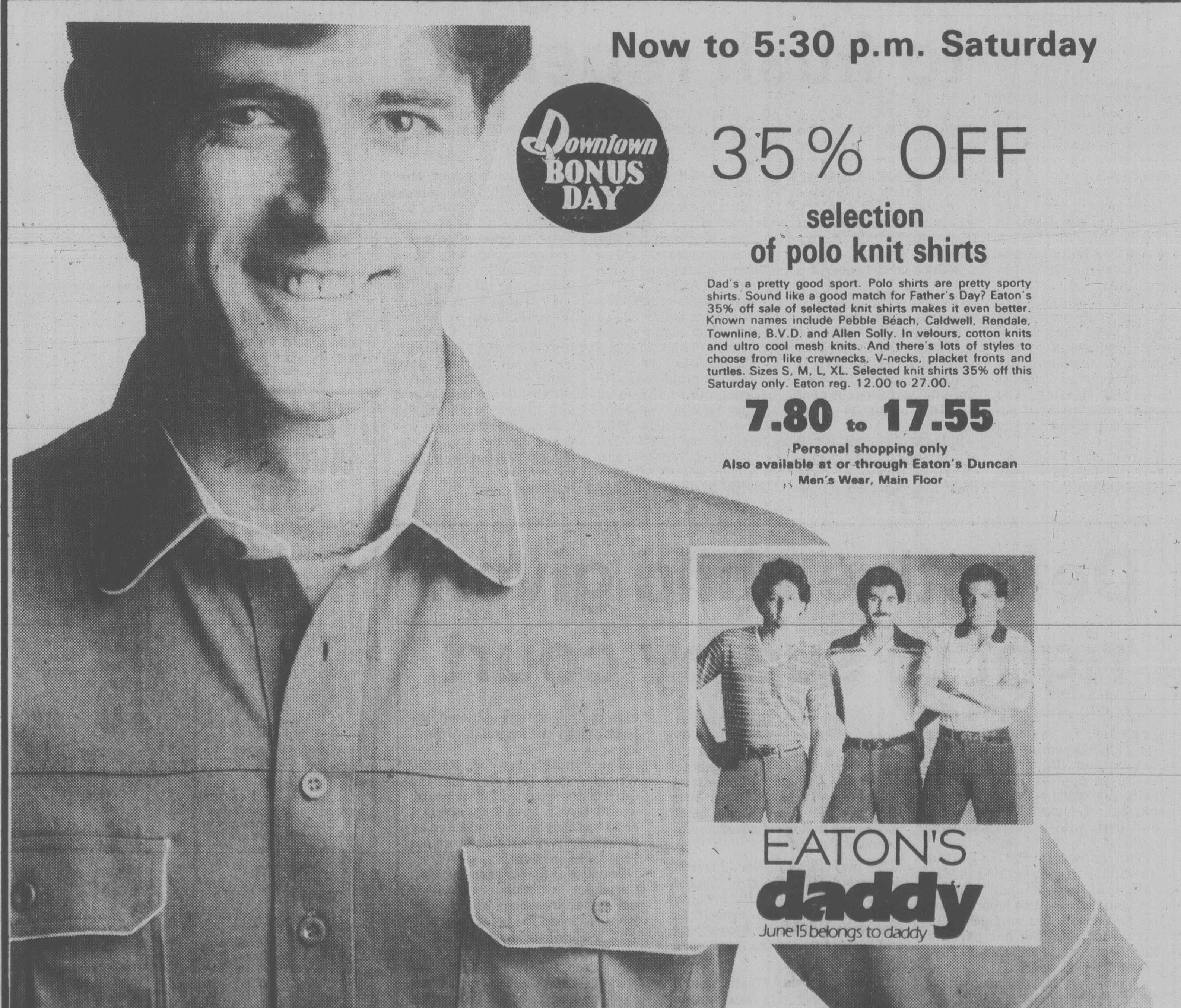

Now to 5:30 p.m. Saturday
35% OFF
selection of polo knit shirts
Dad's a pretty good sport. Polo shirts are pretty sporty shirts. Sound like a good match for Father's Day? Eaton's 35% off sale of selected knit shirts makes it even better. Known names include Pebble Beach, Caldwell, Rendale, Townline, B.V.D. and Allen Solly. In velours, cotton knits and ultro cool mesh knits. And there's lots of styles to choose from like crewnecks, V-necks, placket fronts and turtles. Sizes S, M, L, XL. Selected knit shirts 35% off this Saturday only. Eaton reg. 12.00 to 27.00.
7.80 to 17.55
Personal shopping only
Also available at or through Eaton's Duncan
Men's Wear, Main Floor

Tonight: A few clouds
Saturday: Mostly sunny

Victoria Times

Payoff puzzle
This week's prize $900

97th YEAR, No. 5 * * * VICTORIA, BRITISH COLUMBIA, FRIDAY, JUNE 13, 1980 25 CENTS DAILY; 30 CENTS SATURDAY

Ash and grit pelt Portland

Times News Services

VANCOUVER, Wash. — A major eruption from Mount St. Helens Thursday night shot a plume of steam, volcanic ash and pebbles 16 kilometres high, blanketing 11,655 square km of northwestern Oregon and parts of southwestern Washington with grit and pumice that fell like heavy, grey snow.

No deaths or injuries were reported, but, as Friday the 13th dawned, about a million people in Portland, Ore., were warned to stay indoors or wear masks if they ventured out. One tiny logging town, pelted with pumice the size of marbles, was evacuated.

Dustings of ash were reported as far north as Seattle and as far south as Salem, Ore., a 320-km swath. It spread from the Oregon coast east to Pullman, Wash.

However, volcanic ash fallout over Victoria or southwestern B.C. is unlikely in the foreseeable future, according to the weather office at Patricia Bay.

"I don't think there is any threat at all," said forecaster Norman Dressler.

Mid-altitude winds are from the southwest, and in order for ash to be brought from southwestern Washington to Victoria, winds would have to be from the southeast.

Even at upper levels, where circulation had been from the southeast, winds have veered to the west, Dressler said.

On the other hand, it was reported that some parts of southern B.C. and the prairie provinces could expect a dusting of ash as a result of the latest eruption.

At dawn, observers said the ash plume over the crater — shattered by previous eruptions — had all but disappeared. The harmonic tremor that first was recorded when the mountin erupted was reported diminishing.

Mayor Connie McReady declared a limited state of emergency in Portland, which lies just across the Columbia River and 64 km southwest of the volcano, and imposed an overnight vehicle speed limit of 24 km an hour.

Commuters in Portland straggled to work through a grey, muddy slime following an all-night fallout of ash mixed with rain. Portland International Airport reopened at 6:15 a.m after being closed most of the night.

By daylight most of the traffic in Portland was proceeding at near-normal speeds, a series of rain showers and work by city cleanup crews having combined to rinse much of the muck off the main arteries.

Mayor McCready said she expected the Portland Rose Festival parade set for Saturday would go on as scheduled.

Schools had already been closed for the summer in Portland. Some in Clark County, Wash., across the Columbia River were shut down today because of the ash fallout.

By all accounts, it was an awesome sight at 8:45 p.m. Thursday when St. Helens blew her top for the third time in a month.

"It looks like an atom bomb," an observer in a U.S. Forest Service plane radioed as the volcano exploded:

"It's very, very black . . . It's still booming, it's really booming."

But the effects were not as bad as the big May 18 blow, when the volcano covered six states with ash and claimed the lives of dozens of people.

There were numerous reports of minor traffic accidents and vehicles stalling after ash clogged their air filters.

Pebbles of pumice up to a five centimetres in diameter were reported falling in Cougar, a tiny logging town 16 km south of the mountain. Cowlitz County sheriff's deputies said people were being evacuated from the restricted "red zone," an area within a 32-km radius of the peak.

Twenty people at Cougar were evacuated, but another 20 at a sporting goods store just down the Lewis River from the logging town were forced to stay put until the ash fallout subsided.

The National Weather Service, as a precaution, issued flood watches for the Toutle, Lewis, Kalama and Cowlitz rivers in Washington state.

LEADING a generation of canny shoppers to come, this class of Grade 5 pupils at Burnside Elementary School was introduced Thursday to consumer and corporate affairs' new game *Shop Hop*. Youngsters, and principal Wilfred Durrant, (top) pronounced it fun — see page 25. The ministry's approach to teaching consumerism at an early age combines amusement with lessons in comparison shopping and budget-keeping. *Shop Hop* will be sent to all elementary schools. (John McKay photo).

Coal deal set — then B.C. has cold feet

OTTAWA (CP) — British Columbia and the federal government reached a tentative agreement on financing rail lines to carry northeastern B.C. coal to port early today but a few hours later the province was having second thoughts.

Senator Ray Perrault, government leader in the Senate, said the deal reached after more than 10 hours of talks was put on hold when B.C. Economic Development Don Phillips said it must be discussed by provincial cabinet.

Phillips gave Perrault that message just as federal and provincial officials were sitting down to work out details of the broad deal the resulted from negotiations that lasted until 2 a.m. today.

The deal would finance building of new rail lines and upgrading of new ones to transport the northeastern coal which coal companies want to sell to Japan.

Perrault said at a press conference the word to hold off on the deal presumably had come from Premier Bill Bennett's office. The B.C. cabinet was to meet Saturday to discuss the deal.

Negotiators had been pressing for a deal on financing transportation systems so coal companies could make a firm offer on a price for the coal by Sunday — a deadline set by the Japanese companies.

Perrault said Phillips and his B.C. advisers insisted several times during the session which started Thursday afternoon that they would not quit until a final agreement was reached. The understanding was that both sides had the authority to make a deal.

"We all had the same numbers, we all had the same information," said Perrault.

"All the numbers were there to make a deal."

Ottawa and Victoria had also appeared to reach a tentative agreement after discussions in Victoria last month.

"The federal government has done its best to respond under tight deadlines," said Perrault.

See TENTATIVE page 2

Eton catering to commoners

LONDON (AP) — Eton, British bastion of exclusive schooling, has decided to throw its gates open to the masses this summer.

Faced with the most serious financial trouble of its 540-year history, the breeding ground for lords, dukes and prime ministers will set up discos, bars and cricket classes for thousands of "commoner" families wanting a special kind of prestige holiday.

"It seems everyone wants to say they've been to Eton, even if it's only for a week or two," said ex-schoolmaster Brian Ashley, who is running money-making program. "We expected it to arouse some interest, but we've been taken aback by the demand."

Surprisingly enough, there has been no sudden surge of protests from Eton graduates complaining that it cheapens the "old school tie."

As many as 300 people at a time will get a taste of the Eton life for $340 a week — somewhat higher on a pro rata basis than the annual tuition fee of $7,000 paid by students.

Visitors will be able to play cricket on Eton's hallowed playing fields, go rowing at the school's famous club on the River Thames in the shadow of Windsor Castle, play golf on the school golf course or browse in the ancient library. At night, discos, bars and entertainment are scheduled.

A number of educational courses will be provided, taught by Eton masters in the classrooms where sons of gentry set.

The vacationers will sleep in the dormitories usually occupied by the boys, and even eat in the Eton canteen. "The meals, of course, will be of a much higher standard than old-style school dinners," said Ashley.

Year's largest price jump makes '71 $ worth 48¢

OTTAWA (CP) — The consumer price index increased 1.2 per cent in May from a month earlier, Statistics Canada said today, the biggest monthly jump this year.

The sharp increase meant that the annual rate for the index rose to 9.4 per cent last month from 9.2 per cent a month earlier.

Higher prices were reported for all categories with tobacco, alcohol, food, recreation, health and transportation showing large jumps from a month earlier.

The index stood at 207.6 in May, up from 205.2 in April. That means that a basket of goods and services for which consumers paid $100 in 1971 cost them $207.60 last month.

Using that example, the purchasing power of a consumer's dollar fell in May to 48 cents from $1.00 in 1971.

The all-items index, excluding food, also increased 1.2 per cent in May from a month earlier; the food index increased less rapidly at 0.9 per cent, but it was up sharply from the rise of 0.3 per cent in April.

The sharp rise in the over-all index — the last such increase was in March, 1979 — is an indication that despite the economic slowdown, prices are often unresponsive to slackening demand. Federal officials say they are concerned that, even with a recession, inflation will at best subside to a new plateau.

The food-at-home index rose 1.1 per cent in May because of price increases for selected fresh vegetables, dairy products, turkey, soft drinks, sugar and bakery products. However, beef, pork and chicken cuts were cheaper. Annual rise for the index was 7.9 per cent.

By contrast the food-away-from-home index increased only 0.2 per cent, representing an annual increase of nine per cent from May, 1979.

ON THE INSIDE

Another salmon closure

Another closure, this time in Rivers Inlet 400 kilometres northwest of Vancouver, has made the outlook even bleaker for the commercial salmon fishing season. Page 3.

Building strike vote

The B.C. and Yukon Building and Trades Council has begun a strike vote following a breakdown in talks over wages and the right to refuse to work alongside non-affiliated employees. Page 3.

Pension counter-attack

The provincial government is fighting back against charges it is taking away their civil servants' pension security by means of ads in most B.C. daily newspapers this weekend. Page 7.

Ford facing recall pressure

Justice Minister Jean Chretien said today he will ask his legal experts for advice on possible government action to force Ford Motor Co. of Canada to recall 1.5 million cars. Page 13.

Fish war looming

Canada is retaliating for delays in the U.S. ratification of a fishing agreement on the rich Georges Bank ground off Nova Scotia and the action could lead to a fish war. Page 17.

Bloody street fight in Tehran

Ayatollah Khomeini's regime plunged deeper into chaos today after his guardsmen opened fire on tens of thousands of leftists in one of the bloodiest clashes since the shah was ousted. Page 55.

INDEX

Births	41	Entertainment	19-21
Capital Scene	54	Finance	8, 9
Classified	41-54	Gardening	54
Comics	40	Horoscope	34
Crossword	54	Lifestyles	33-37
Deaths	54	Sports	26-30

Payoff puzzle on page 6

$5B coal plant for B.C?

VANCOUVER (CP) — A consortium of Japanese and German investors wants to build a $5 billion coal liquefaction plant at Hat Creek in the B.C. Interior, according to the *Vancouver Sun*.

The newspaper says most of the gasoline and other petroleum products from the project would be exported to Japan and Europe. The only consortium member named by industry sources was the Japanese trading company Nissho-Iwai.

The Sun says it has learned the new provincial Energy Development Agency set up last February by Energy Minister Bob McClelland had its first meeting a week ago.

The plant at Hat Creek, which is midway between Cache Creek and Lillooet, would be close to the size of a tar sands extraction plant such as the Syncrude project in Alberta and would produce about 35,000 barrels a day of gasoline and 15,000 barrels a day of petrochemical products.

Alberta rejects interim oil deal

OTTAWA (CP) — Alberta has rejected an interim oil-pricing agreement based on the terms of a package proposed earlier by the defeated Progressive Conservative government, Energy Minister Marc Lalonde said today.

Lalonde told a news conference the offer was delivered this week and rejected by his Alberta counterpart Merv Leitch. The proposal would have allowed for an interim agreement only until Oct. 1 and would have provided for an oil-price increase of $2 a barrel July 1.

Lalonde indicated he will meet Leitch here Wednesday in a new effort to get the stalled talks moving, but refused to say whether he would impose an agreement using federal powers on July 1 should the standoff continue.

The existing oil-pricing arrangement expires July 1 and the federal minister has conceded the primary oil and gas producing province will be free at that time to set its own prices.

The latest move indicates Ottawa's concern about lack of agreement being reached by July 1 and the government's fear about delays in the constitutional reform process set in motion after a meeting of the premiers and Prime Minister Trudeau this week.

Alberta Premier Peter Lougheed has made clear he is not interested in constitutional reform until such time as a new pricing deal has been sealed.

The Conservative proposal, vehemently opposed by the Liberals during the Feb. 18 election campaign, also called for Ottawa to receive 50 per cent of revenues from oil-price increases above $2 a barrel per year.

Hotels start stockpiling beer

Some Victoria hotels are beginning to stockpile beer as a precaution as contract talks go on with the brewery union.

The union's contract with major B.C. breweries expired in mid-April but work and negotiations continue.

Colony Motor Inn manager Gordon Card said Victoria hotels likely would store about two weeks supply, about 1,000 extra cases.

"But I don't expect any Victoria hotels will go as far as some places in Vancouver where they have stockpiled 28,000 cases."

Card said it is expensive for hotels to tie up their money in stored bottled beer.

Also there is only a small amount of storage space in most Victoria hotels.

Bottled beer has a shelf life of three months, or up to six months if kept in a cool, dark area.

Keg beer cannot be stored.

Meanwhile, the members of brewery workers union locals in Victoria, Vancouver and Creston have voted to affiliate with the B.C. Government Employees Union.

The three locals represent 1,600 workers at Labatt Breweries in Victoria, Creston and New Westminster, Carling O'Keefe Breweries and Molson Brewery in Vancouver and Prince George Brewery, as well as employees of Pacific Brewers Distributors Ltd. and agents throughout B.C.

There are about 100 members in Victoria.

With the BCGEU representing government liquor store clerks and Liquor Distribution Branch warehouse workers, the two allied unions now include nearly all liquor industry employees, from production to retail operations, which they say gives them more clout.

The affiliation arose after some members expressed dissatisfaction with their former union, the Toronto-based Canadian Union of United Brewery, Flour, Cereal, Soft Drink and Distillery Workers.

TOWN TALK

Whoever lost an unopened strip of tickets to this week's Western draw needn't anguish over whether or not they might have missed out on the big bucks. Not one of the six numbers was a winner, says *Times* type **Lon Wood** who plucked the strip from the centre of Fell Street while driving son **Dan** to school. To make sure, Wood checked every number thoroughly — *very* thoroughly.

* * *

Japanese navy vessels Katori and Akigumo left Esquimalt harbor this morning, leaving many local residents impressed with the crew's spit and polish — Canada's own jolly green giants suffer by comparison.

"The matter ought to be broached," an Esquimalt man told *Town Talk*. Canada's navy looks bad up against the Japanese, he said. He invited several of the Japanese sailors home Thursday night. In turn they asked him down to watch the ships sail out today.

"They were so damned courteous," he said. The Katori and Akigumo left from the pier in the Dockyard with Canadian naval vessels tied up nearby, and the latter paled beside the snappy, nautical Japanese, said our man.

Maybe it's because the Japanese sailors dress like sailors, suggests one old salt around the office. Whatever the reason, the Japanese have left behind some lasting impressions.

* * *

It will cost more than $1 down and $1 a week but it's not a bad summer cottage.

The Ker estate on Arbutus Cove is up for sale with the asking price a mere $1.9 million.

The 9.5 acres with 625 feet of waterfront once contained the summer home of businessman David Ker back in 1901.

Now, however, the main house on the property is the one built for his son, R.H.B. Ker in 1952 at a cost of about $200,000. The living room is massive. It boasts more than 1,000 square feet — larger than some people's homes.

Present owners are **Gunther** and **Anna Marie Kockerbeck**, who came to Victoria from Calgary one year ago.

* * *

Two ritzy downtown restaurants are competing for the privilege of opening an eating establishment on the Saanich Maltwood property, also slated to become the home of an ambitious $7 million Shakespearean village-theatre development.

Rumor has it the two restaurants, selected in-camera by Saanich council from a long list of proposals, are **Chauney's** and **Antonios.**

We won't know for sure though until Monday when aldermen make the final selection.

* * *

Is it a matter of bells on the brain or is the latest "fail-safe" measure at the legislature justified.

Peter Hyndman, deputy government whip, began the panic by worrying that if the bell which calls MLAs to division failed to ring the government with its three-seat majority could fail.

He took to having the system tested each morning. But even that didn't satisfy everyone.

So during the current session break a second bell system is being installed.

* * *

Around town people are commenting on the attractive Toulouse-Lautrec-like posters announcing **Four Seasons Musical Theatre's** world premiere original musical based on the life of **Emily Carr,** *The Wonder of it All*. In fact they're not only commenting — they're pinching them right off the display walls, presumably to take home as collectors' items. Requests to purchase posters are also frequent according to Four Seasons' **Barbara McLaughlin.**

The posters, based on a sketch by Emily herself, were donated by CP Air. Now responding to their popularity, CP Air has made a further donation of 1,500 copies in protective tubes which Four Seasons can sell.

If the edition is totally cleaned out the society will net a neat $4,500, much to the delight of artistic director **Peter Mannering** and company.

The only question: will that stop people trying to collect them for free?

* * *

Never mail a letter in a brown envelope unless you don't care how long it takes to get there.

The Victoria post office says some letters with first-class postage have been getting third-class treatment because of color coding.

At a glance the letter looks like a third-class letter and it can get delayed in the pile.

The solution is to use white envelopes where possible. If brown envelopes are used for first-class mail they should be special ones that can be bought in stationery stores with green borders on the edges.

The post office can no longer guarantee that a brown envelope with a brown edge will get first class service, even if there is first-class postage on it.

John McKay photo

Putting cabbies in Caddies turned a bankrupt taxi firm into a prospering business

Cadillacs DO spell success

By PAUL MINVIELLE

How do you make an impression in the Victoria taxi trade when the market is already being well handled?

You put your cabbies in Caddies.

That novel but expensive approach was the Bodnarchuk family's way of breaking into the staid Victoria transportation scene.

The family includes father Ed, sons Ken and Glen, daughter Patricia Kennedy and her husband Mike.

Business is up 700 per cent since December when the family, along with Victoria partner Arthur Young, bought the crumbling three-vehicle Empress Cabs firm in receivership.

Ken and his wife Nancy are the only members of the family living on Vancouver Island and they, along with Young, are handling the Victoria operation.

Bodnarchuk says he went after the best chauffeurs in Victoria and put them in the best equipment.

How is the ploy working?

"Pretty phenomenally," said Bodnarchuk.

"We're getting a very positive reaction, especially since our cars are available at the same price as the others.

"Our drivers are all in suits and ties and they're all regulars. There are no transients."

Various drivers have indicated they love their new equipment, which includes air conditioning and stereo music.

How about operating costs?

Bodnarchuk is ecstatic. Even with air conditioners running full blast, his Caddies are getting 21 miles a gallon.

"Incredibly, that's just what General Motors predicted when we first asked them about it," Bodnarchuk said. "They didn't fudge it a bit."

The family's background in running the largest limousine service in Western Canada has certainly helped in their new venture but it should be remembered that Empress is their first taxicab business.

It makes one wonder what they'll be up to once they get over their inexperience.

Hydro seeks injunction

By BRENDA DALGLISH

B.C. Hydro is seeking an injunction against Carl Rising-Moore of Powell River, a spokesman for the group fighting the Cheekye-Dunsmuir power transmission line project.

Rising-Moore was served with a writ of summons earlier this week notifying him that Hydro and J.R. Edgett Excavating Ltd., the company awarded the contract for the Texada Island section of the project, are seeking the injunction to stop any type of protest on Texada.

The application for the injunction was to be heard today by the B.C. Supreme Court in Vancouver.

Charles Nash, a Hydro vice-president, told the *Times* the decision to seek an injunction was a response to statements made by Rising-Moore indicating he and others intend to stage a passive protest to halt work scheduled to begin on the island later this month.

The Cheekye-Dunsmuir project is intended to deliver electricity to Vancouver Island by 1983. It involves two 500-kilovolt lines to stretch from Squamish to the Sechelt Peninsula, Nelson Island and Texada Island, then, by underwater cables, across Malaspina Strait and the Strait of Georgia to a point near Qualicum.

If an injunction is obtained it will prohibit Rising-Moore from taking part in any protest and it will also restrain "any other person having knowledge of this order."

Rising-Moore said Thursday the protest will go ahead as planned even if Hydro gets the injunction — with protesters blocking construction equipment by standing or laying in front of it.

"We're not going to let this interfere with our plans," he said "But it will mean we may be facing stiffer charges."

Rising-Moore explained that if the injunction is granted — and the protesters proceeded with their attempt to stop the project — it would mean they would be acting against the court rather than the utility.

"This whole thing seems to attack one's civil liberties. If we can't organize opposition to something like this then we're in worse shape in Canada than I realized," he said.

Rising-Moore said he's opposed to the power line because a public hearing has never been held.

On a number of occasions, even when speaking directly with Hydro officials, he's said he and others are prepared to physically interfere with construction.

But no protest would involve violence, he said.

Much of the reason for planning the protest on Texada is to bring the matter to the public's attention.

Professions up in arms over exclusive tax load

Doctors, lawyers, accountants and engineers have united to protest a change in the way Victoria collects business taxes and trades licence fees, claiming the burden would fall heaviest on their professions.

Council's finance committee last week decided to end the practice of allowing the deduction of the licence fees from business taxes. It was intended to produce $272,000 in additional revenue to help finance the convention centre.

A last-minute campaign mounted by downtown businessmen and professionals, led by former mayor Mike Young, convinced council Thursday night to reconsider the matter and refer it back to the finance committee for further work.

In a letter to council, Young said that 850 professionals with offices in the city would have to pay another $100 a year each to operate in the city as a result, providing almost a third of the money to pay the convention centre deficit.

"This additional cost is not shared by professional colleagues doing business in the surrounding municipalities and does not seem reasonable, particularly since in general terms downtown practitioners already pay more in property tax, business tax, rent and parking fees than their suburban competitors," he said.

The former mayor said it would be fairer to raise the business tax as originally proposed by the Chamber of Commerce earlier this year. It would spread the burden among tourist-oriented businesses as well as professionals.

Lawyer Gerald Neely, first vice-president of the Downtown Victoria Association, also registered a protest, along with engineer S. J. Cunliffe. They said the proposal may be discriminatory.

The downtown business group asked council to reject the committee recommendation and examine its impact. Businessmen want the chance for further detailed discussion of the matter, he said.

Finance committee chairman Ald. Frank Carson defended the plan as the fairest method of raising the needed revenue, but he received support from only Ald. Bob Wright.

Ald. Bill McElroy said the scheme was legal under Victoria's charter but everywhere else in the province the Municipal Act mandated rebate of trade licence fees against the business tax.

Money orders forged

Forged post office money orders are being circulated in Victoria and police warn businesses to be on the watch for them.

Insp. Angus Stewart of the Victoria police department says that a number of low-value money orders in amounts such as $1 or $1.50 have been purchased with, the department suspects, the intention of increasing the value figure on the money order and cashing them.

Two have recently been turned in, both in the value of $171, in the Fairfield area.

Stewart warned anyone receiving a money order to closely examine it for counterfeit marks which have been detectable on both the false money orders already discovered.

He urged businesses to obtain adequate identification before cashing money orders.

Strike action escalates, Woodward's hires 'scabs'

By MIKE HUGHES

Members of the Retail Clerks Union are going to accelerate their strike against Woodward's next week, a union spokesman said today.

Secretary-treasurer Bryan Denton would not give details, saying only that the union is "looking at other alternatives."

Local 1518 of the clerks' union has been on strike against Woodward's food store in the Mayfair mall since June 2.

Picket lines have been up at the Mayfair store since then, as well as at the company's outlet in Port Alberni and periodically at a couple of Woodward's operations on the Lower Mainland.

Denton said today the pickets have been removed today from the main food distribution centre in Richmond and at the company's Furniture Fair in Burnaby.

However, a picket line was thrown up this morning at a Woodward's department store distribution centre in Vancouver because the union said the company was relaying food from the centre to its 13 food stores in B.C.

The company today said the centre has not been used to distribute food.

Denton accused the company of bringing in "scabs" from Alberta to help out during the strike.

The union feels the company is stooping pretty low to bring in strikebreakers from another province.

A company spokesman said supervisors have been brought in from a number of Woodward's operations.

Denton said the only real issue in the dispute is that Woodward's wants to keep the union out of its operations.

The retail clerks union is seeking a first contract for about 160 employees at the Mayfair food store.

The company says it has offered the employees the chain supermarket agreement but that the union wants the best of the Woodward's benefits as well.

Granting the employees "the best of both worlds," the company, says would take away any competitive edge it has with other Victoria-area supermarkets.

Mediator Ken Albertini brought the parties together earlier this week but they went their separate ways when there appeared to be no room for further discussions.

Company spokesman Bill Brown said today it is difficult to say how long the dispute will last.

"However, the company is damned determined to keep its stores open and operating."

Meanwhile, a meeting is set for Sunday in an effort to avert a strike against Macdonald's Consolidated Ltd., a company which supplies goods to Safeway stores in the province.

The Retail, Wholesale and Department Store Union has already served strike notice effective next Tuesday.

The parties are deadlocked over what the union says are discriminatory wage rates paid female employees and the refusal of the company to improve pension benefits for retired employees.

It's all a game, but they're learning to budget

The 10-year-olds in Miss Keyes' Grade 5 class at Burnside have some advice for Consumer Minister Jim Nielsen:

Put some money in the new consumerism game *Shop Hop*.

About half the class had the distinction Thursday of being the first school children on Vancouver Island to play the board game designed at the University of B.C. to teach the elements of comparison shopping and budgeting.

They liked the game, copies of which will be given to all elementary schools in the province.

With its counters, colorful board, shopping lists and comparison cards it reminded some of *Monopoly*, others of *Careers* and *Life*, which are board games popular with the pint-size set.

"They were disappointed there was no actual play money," said their teacher Cheryl Keyes.

"It might be modified. It might be more meaningful to have play money," she said.

Nielsen unveiled the game in Richmond where it was played for several days by students and teachers at James Whiteside Elementary.

The minister said "it was designed for younger students in our school system as a way of teaching basic skills in wise consumer decision-making — and making it fun."

Playing *Shop Hop* is a simulated trip through a shopping centre. Each of up to four players gets a shopping list and budget, then throws a die to progress through the stores, hoping to be able to buy items on his list at a price within his budget.

Various *special* cards are drawn as the game proceeds, indicating the same items are listed for different prices at different stores.

A shopper might do better at Grover's Grocery than at Pete's Meats, for example; at Jean's Green Scene than at Harry's Hardware.

Shop Hop was designed by the Western Educational Development Group at UBC, to offer a teaching aid that would be fun to use and complementary to the curriculum.

"It's good for math," Keyes noted.

Part of the game is to keep track of the budget after each purchase.

Keyes said the children are already aware of rising costs, and bring clippings to school about the cost of living and higher food prices.

"It's a good idea, but the children would have to play it several times to get on to it," Keyes said.

One tow-headed moppet was asked what he had learned from *Shop Hop*.

"It taught you how to save your money," he said.

What more could the minister ask?

Another Scott St. flip

Aldermen were surprised Thursday night to learn residents of Scott Street in the Hillside-Shelbourne neighborhood want the city to close their street — five months after another group protested the move.

The saga of Scott Street and the shopping centre proposal by Danclair Developments Ltd. has come full circle since January.

Then the company had plans for a small retail-office complex which involved closing off Scott — with the blessing of the planning and traffic departments — and buying the property from the city.

But so many residents spoke out against the closure that council and its Advisory Planning Commission rejected Danclair's plans. A second working of the scheme which left Scott open was also blocked.

Plans presented to council Thursday night represented the third attempt by Danclair and architect Bob Siddall to come up with a workable project for their property at 1605-1620 Hillside and 3033-3080 Scott.

At the public hearing on the necessary rezoning bylaw, Mark Jackman of 2948 Scott, 1½ blocks south of the project, said 39 residents had signed a petition asking if Scott could be closed in conjunction with redevelopment.

He was supported by Russell Rodgers, 2920 Scott, who said those who objected in January lived on the side streets but not on Scott. It has become a busy route for drivers who don't want to use congested Shelbourne.

"I've seen kids almost hit by cars and speeding motorcycles," Rodgers said.

"Over my dead body," was Ald. Bob Wright's reaction to Jackman's call for closure.

Traffic committee chairman Ald. John Cooper said council had studied it earlier this year but "it just didn't make any common ense at all."

Ald. Bill McElroy, originally in favor of the closure, said perhaps the idea could be studied again when further commercial development occurs.

Hurdle cleared on dental-suits

A Victoria doctor-developer cleared the first hurdle Thursday in attempting to get a second hearing on rezoning his property at 225 Dundas in Victoria West to permit a mixed dental office-apartment project.

Council policy is to limit rezoning applications on the same piece of property to one a year, but in the case of Dr. Herbert Dworak they relaxed the ruling slightly and agreed to ask the Advisory Planning Commission for a recommendation.

If Dworak's plan clears the APC it will still require unanimous approval of council before another rezoning bid can be heard. Dworak's application for a new hearing is the first in several years.

In January, the doctor asked for rezoning to commercial to permit a small grocery store but Vic West residents protested the project. He has since changed the plans to include dental offices on the main floor and three suites on the second.

Realtor Patrick Skillings told council on Dworak's behalf that four of the five residents who spoke in opposition to the original plan now favor the new project.

Builder given a chance

A James Bay developer caught in a downzoning squeeze will get a chance to go ahead with his townhouse project.

City council agreed Thursday to exempt W.H. Clark's property from a blanket downzoning of half of the block bounded by Simcoe, Oswego, St. James and Rendall.

"Mr. Clark, acting in good faith, got caught up in the system," said Ald. Bob Wright.

While council's Advisory Planning Commission was studying downzoning at the request of homeowners, Clark was assembling three lots and planning a development under the existing R-3 apartment zoning, which would have permitted a "cheap and nasty" three-storey 20-unit building, Wright said.

But council liked Clark's plans when they saw them Thursday. Clark wants to build only five units and all parking would be underground. Clark also said he would apply for a development permit which would allow council to control the design details.

The whole matter will come before a public hearing of council June 24 where residents may have their say on the development.

Capital Commission public meetings urged

The Provincial Capital Commission will discuss a proposal to open its deliberations to the public at its next meeting on June 24.

Manager Ken Patton said today the matter is on the agenda and the PCC members — mostly area mayors and aldermen — will make a recommendation to Finance Minister Hugh Curtis, the cabinet member responsible for the PCC.

Any move to go public would require his consent.

Victoria city council, which has two seats on the commission, voted Thursday night to ask Curtis to allow public meetings.

"In-camera meetings make the PCC subject to accusations of secret deals and projects," said PCC member Ald. Bill McElroy in a memo to his colleagues on council.

Previously most commission business involved civic improvement projects — such as the Gorge waterway in Saanich — which received publicity at municipal council level.

Now that it is involved on its own in planning such major projects as the Crystal Garden and the convention centre, the time has come for it to do its business in public, McElroy said.

The PCC was criticized recently in the controversy over its close involvement with the Pan-Pacific Society in organizing a waterfront convention centre on PCC property.

EUROPEAN
SKIN CARE CENTRE
Dr. W. V. and Mrs. Sharka Nykodym
Professional Facials—Manicure—Pedicures
Make up Consultations—Eyelash and Eyebrows Tinting
Waxing—Natural Products—Herbs
European Cosmetics—Perfumes—Imports
383-2818
1175 Douglas at View
(Commerce Mall)
ROSAGRAF Cosmetics International
6-6

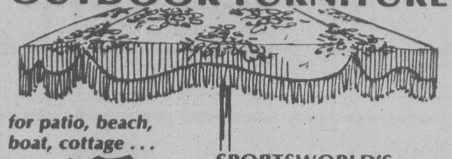

OUTDOOR FURNITURE
for patio, beach, boat, cottage . . .
SKI SPORTSWORLD SPECIALISTS
SPORTSWORLD'S
PATIO SHOP
564 Yates just below Government
Open Tues.-Sat. 9:30-5:00

THE VICTORIA COLLEGE OF ART
Summer Art Classes
(Adults)
DRAWING
9 Weekly Sessions—July 2 to August 27
Wednesday Mornings 10 a.m.-1 p.m. Fee $60.
PAINTING
9 Weekly Sessions—July 3 to August 28
Thursday Mornings 10 a.m. to 1 p.m. Fee $60.
ARTIST IN CHARGE: ALAN JONES
REGISTER NOW
ENQUIRIES: The Victoria College of Art
1625 Bank Street
Victoria, B.C.
Phone: 598-5422

Dads Like Flowers too, y'know!
Surprise him this Father's Day.
We have a special Father's Day Arrangement designed just for him.
"The best, fastest floral delivery service anywhere."
POSY EXPRESS
Hatley Park FLORIST
2244 SOOKE RD.
478-3143
478-0833
Member FTD and UNITED FLORAL SERVICE
6-8

SALE
SALE
SALE
POTTERY
BEAUTIFUL HANDCRAFTED LAMPS
sun'dial
595-5323
1633 Hillside Ave.

"Le COTEAU FARMS"
304 WALTON PLACE OFF OLDFIELD ROAD
10 miles from city centre
"BUY DIRECT FROM THE GROWER"
COME SEE US TODAY!
TOP QUALITY, PERSONAL ATTENTION
LARGE SELECTION OF . . .
HOUSE PLANTS
HANGING BASKETS
658-5888
Open 8 A.M. to 6 P.M. Daily
WE ARE NOW TAKING ORDERS FOR PICKED STRAWBERRIES
- Fresh-Picked Strawberries Available Daily
- (Pick your own starting June 18th)
6-13

TWO CREATIVE WRITING WORKSHOPS
ENGLISH IN THE SUMMER
Learn by sharing with your peers
Criticism on a one-to-one basis
An Opportunity to Work with Professionals
THE LIVING STAGE DRAMA
Writing for the senses . . . developing a plot, improving or finishing a partial manuscript . . . characters that breathe . . . workshopping scenes and plots . . . the stage as magic . . . bring your manuscript so the work can begin.
INSTRUCTOR: Dr. R. Murray, novelist, poet and dramatist.
MEDIA LITERATURE RADIO
The ear as eye . . . the lyrical dimension . . . a waiting public . . . aural communication, ideas to develop . . . dialogue and monologue . . . silence as motion . . . music . . . preparation of a script . . . workshop for beginners.
INSTRUCTOR: Charles Lillard, editor, poet, author.
Friday, June 20: 2:00-4:00 p.m.; Saturday and Sunday, June 21 and 22: 10:00 a.m.-4:00 p.m. Fee for each course: $35.
university extension
p.o. box 1700
victoria, b.c. v8w 2y2
(604) 477-6911, local 4802
university extension • university of victoria • (604) 477-6911

island colour labs icl
★ MOST C41 FILM IN BY 10, OUT BY 5. FAST QUALITY SERVICE: CHOICE OF MATTE OR GLOSSY.
★ CUSTOM B AND W PRINTING IN OUR OWN LABS.
super stock reduction!
many items at cost or below . . .
MAMIYA NC1000S
Bayonet mount SLR. Compact and lightweight. Complete with 50 mm 1.7 lens and case.
$199.88
MAMIYA ZE
Aperture priority automatic.
$239.88
POLAROID SONAR ONE-STEP
The ultimate in one-step photography. Aim and shoot. The camera focuses the lens instantly and automatically.
Reg. $94.95
$75.00
KODAK CAROUSEL 760H
Full remote control and auto focus.
$175.00
PENTAX MV
Complete with f2 lens and case.
$249.00
CANON F1
50 mm f1.8
Lens and case
$695.00 ONE ONLY
YASHICA FX-3
f1.9 lens and case
(one only)
$199.95
CUSTOM 11X 14
Hand Printed Enlargements
Mounting $3.99
$8.88
C41 FILM . . . IN BY 10
OUT BY 5
5x7 ENLARGEMENTS
$1.49
NOW 10 LOCATIONS TO SERVE YOU
615 Fort St., 384-2242; Electric Eye, 386-6378; Stadacona Centre, 595-0058; James Bay, 384-6200; Harbour Sq., 386-9523; Sooke, 642-4831; Cedar Hill, 477-8821; Crystal Gardens, 384-3324; Duncan and Nanaimo.
Kodak
Kodak paper.
For the good look.
6-13

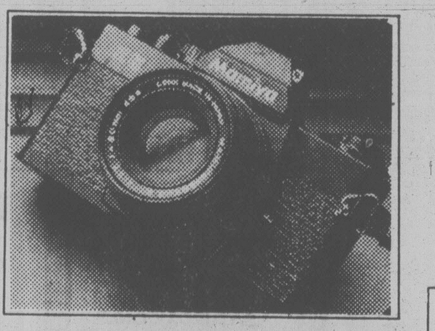

Sears
Shop at our Warehouse Clearance Centre Saturday 9:10-3:30
Located at 765 Vanalman
Personal Shopping
Clearance Centre
Look for special clearance prices on dozens of one-of-a-kind home furnishings, all priced according to condition. The selection will include floor samples, discontinued merchandise, used customer returns.
20-60% off Furniture
Grouping of more than 100 items specially priced at savings up to 60%. Merchandise includes living room, dining room, bedroom and occasional furniture all priced according to condition. Examples of the savings offered are listed below:
Sofa — 2 only, #51061 — Reg. $389.98 — $290
Chairs — 4 only, #51063 — Reg. $200 — $120
Mates Bed — 1 only, #66170 — Reg. $269.98 — 199.98
Mates Bed — 1 only, #66130 — Reg. $249.98 — 179.98
Diningroom Suite — 1 only, #25412 — Reg. $699.98 — 549.98
Loveseat — 1 only, #55752 — Reg. $199.98 — 149.98
Dinette Suite — Wrought Iron, 1 only, #27365 — Reg. $299.98 — 219.98
Swivel Rocker — 1 only, #51063 — Reg. $220 — $110
Swivel Rocker — 1 only, #41622 — Reg. $219.98 — 169.98
Sofa — 1 only, #51641 — Reg. $454.98 — 369.98
Simpsons-Sears Ltd.
765 Vanalman Ave. Just off the Pat Bay Hwy.

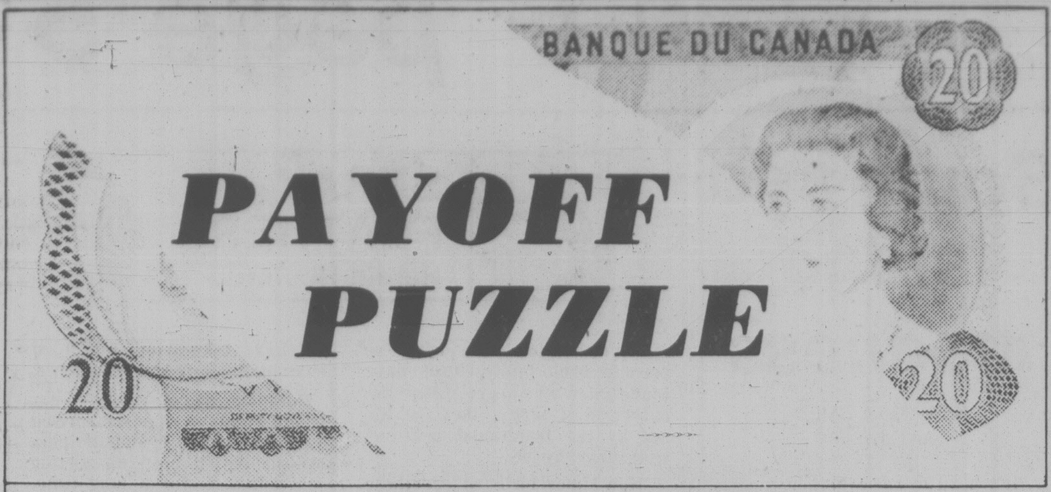

THIS WEEK'S PRIZE IS $900.00

CONTEST RULES

1. Solve the Prevue Payoff Puzzle by filling in the missing letters to make the words that you think best fit the clues. To do this read each clue carefully.

2. Check the word list. It has all the correct answers plus some you will have to eliminate.

3. You need not be a subscriber to this newspaper in order to enter. You may submit as many entries as you wish on the entry blank printed in this newspaper or exact-sized, clear, hand-drawn facsimiles of the printed entry blank. NO MECHANICALLY PRODUCED, PRINTED, MIMEOGRAPHED, etc. copies of the entry blank will be accepted. Each entry must contain the contestant's name, address and phone number or it will not be accepted.

4. Anyone is eligible to enter this contest except employees (and members of their families) of Victoria Press Ltd.

5. All entries MUST be mailed and bear a postmark. The paper is not responsible for entries lost or delayed in the mail. Entries for each week's contest not received for judging by 12 noon the following Wednesday are not eligible.

6. To qualify you must write your answer to one of the clues on the outside of the envelope. See coupon for instructions.

7. Prevue will award the current prize to the contestant who sends in an all correct solution. If more than one all correct solution is received the prize money will be shared equally. If no all correct solution is received, $50 will be added to the following week's prize.

8. There is only one correct solution to each puzzle and only the correct answer can win. The decision of the judges is final and all contestants agree to abide by the judges' decision. All entries become the property of Prevue. Only one prize will be awarded to a family unit.

9. Everyone has the same opportunity to win for EVERY QUALIFIED ENTRY WILL BE CHECKED and the winner announced. No claiming is necessary.

10. Entries must be mailed to Prevue Payoff Puzzle, Victoria Press Ltd., Box 300, Victoria, B.C. V8W 2N4. One entry per envelope.

11. Prevue reserves the right to correct any typographical errors which may appear during the puzzle game.

12. Puzzle clues may be abbreviated and such words as AN, THE and A omitted.

PREVUE PAYOFF PUZZLE is the intriguing word puzzle game the whole family will enjoy and have an opportunity to win a big cash award every week!
THIS CROSSWORD is not a draw. It tests your knowledge of words and pays off for EVERY correct solution. All you have to do is complete each of the words in a criss-cross format. Clues are provided . . . even a work list which has all the correct answers, plus some you'll have to eliminate. But there are no trick words or guessing . . . careful thought will make you a winner! So start and play today!

PLEASE NOTE: EACH ENTRY MUST BE IN A SEPARATE ENVELOPE

CLUES ACROSS:

4. Possibly, from the way he sets about a job, you can see that a worker is pretty ....
7. In your life, there may well be some ...... moments you prefer not to look back on.
9. Not a good thing to be.
10. In polar regions, there are ...... that would daunt any normal traveler.
13. Make a request or inquiry.
14. When he has a badly hurt foot, it does no good at all for a runner to ....
17. In a photo showing him standing at the very ...... of a peak, a climber may well be looking proud.
18. To ...... over a deep chasm could be considered somewhat foolish.
20. When a tame fight is followed by a ...... conflict, boxing spectators will be much more satisfied.
21. A meshed trap for fish, etc.
22. Perhaps too badly broken to be used.
23. Spirit, courage.
15. For a speed record attempt, one's ...... would need to be prepared with great thoroughness.
16. Can reasonably be associated with slaughter.
19. A man pottering around in his garden might appreciate one.
20. The lower part.

CLUES DOWN:

1. Can only be described as insane, unfortunately.
2. Unhealthily tall and thin.
3. To place.
5. Part of a chain.
6. Regarding ...... , there are some truly masterly practitioners.
8. One circuit of a track.
11. Ideally, of course, should be conscientiously kept.
12. ...... in animated conversation can cause quite a hubbub.
13. If good, can be very helpful indeed.

WORD LIST

APTITUDE
ASK
ATTITUDE
BASE
BATTLE
BETTER
BITTER
CATTLE
CHAT
CHEFS
CHESS
COAT
FATEFUL
HATEFUL
LAP
LAWN
LAWS
LEAN
LEAP
LINK
MANIAC
MANIAS
MEN
METTLE
NET
PLANE
PLANS
PUT
RACE
RAGE
RAVE
SHADE
SLACK
SLICK
SPADE
TAINTED
TAUNTED
TEN
TIP
TOP
WEEDY
WILDS
WINDS

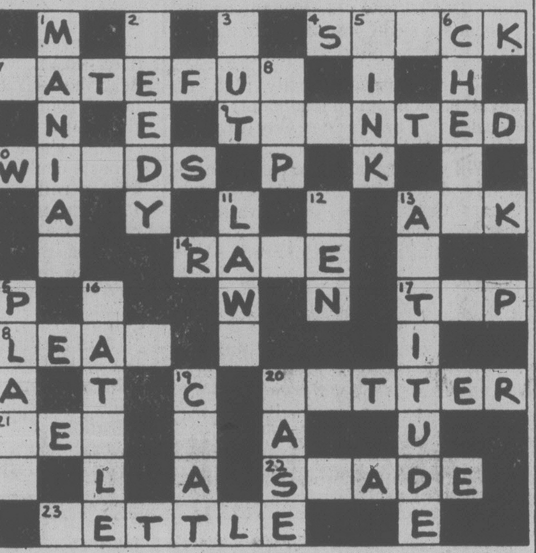

MAIL TO

PREVUE PAYOFF PUZZLE,
VICTORIA PRESS LTD.,
BOX 300,
VICTORIA, B.C.
V8W 2N4

IMPORTANT
TO QUALIFY WRITE YOUR
ANSWER TO "18 ACROSS"
ON THE OUTSIDE OF
YOUR ENVELOPE

NAME ....

ADDRESS ....

....

PHONE ....

No registered letters, or letters without the required 17 cents postage will be accepted for judging in this contest.

—PAYOFF PUZZLE—

Correct Answers to Last Week's Puzzle

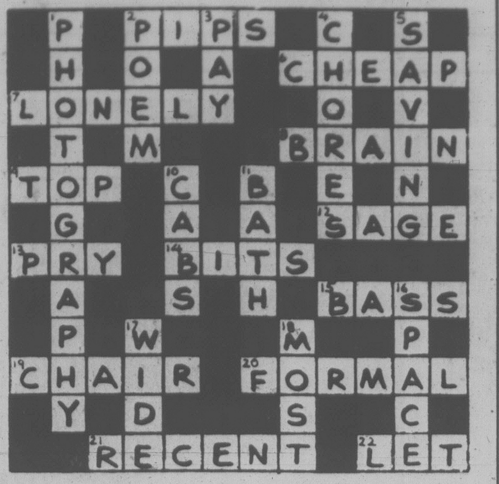

CLUES ACROSS

6. CHEAP not cheat. A "suitable word to **describe**" is an adjective (CHEAP) rather than a noun (cheat). A cheat, in the appropriate sense, simply is a deception.
7. LONELY not lovely. The clue applies better to a question of **characterization**, as in the case of LONELY. To portray a lovely person hardly requires a girl to be an "equipped" **actress.**
8. BRAIN not train. It's difficult to relax if one's BRAIN is crowded with thoughts and considerations. Since rail travel is hardly regarded as relaxing anyway, there is little point in specifying "a **crowded** train."
9. TOP not mop. Aptly, a TOP is characteristically spun on the **floor.** On the other hand, a boy playing with a mop is not mopping the **floor,** to which there is no particlular reason to relate the risk.
12. SAGE not sago. SAGE is notably savory. Sago, used with other ingredients in puddings, is not especially known or esteemed for its own tastiness.
13. PRY not cry. Aptly, to PRY causes displeasure. One can just as easily imagine a **fond** mother **consolingly** telling a child not to cry.
14. BITS not bite. The BITS in question hardly represent a bite to eat in the context of being discarded by the picknickers ("bite" relating to the act of consuming).
19. CHAIR not chain. Since it is subjected only to normal and reasonable strains, a CHAIR answers the clue more firmly and definitely than a chain, possibly used in situations involving great weight or violence.
20. FORMAL not normal. It is **formality,** rather that is at odds with glamor. "Normal" is the less pointed answer.
21. RECENT not decent. "RECENT" makes an apt contribution to the clue, whereas "decent" tends merely to echo the sense of "in which she got some good bargains."

CLUES DOWN

1. PHOTOGRAPHY not photographs. The clue is couched in terms of crafts or skills, favoring PHOTOGRAPHY. Photographs would have linked up better if the clue had mentioned paintings and drawings (i.e., **pictures**).
2. POEM not poet. A POEM may be said to "suffer" in the translation. It's a question of poetry, rather than of **a poet** as a person.
4. CHORES not chorus. CHORES, rather than a chorus are something to "get through" (this reflecting a certain distaste).
5. SAVING not having or waving. The clue's use of the word "for" suits saving best; as opposed to flying them all the time, say, one may "save them for special occasions." One thinks of people having and waving flags **on,** rather than "for" special occasions. Also, having the flags is merely the fact of possession; it is not a thing "to **do**" in the sense of taking a chosen course. Waving them is the main idea, rather than merely a "reasonable enough" act.
11. BATH not path. Aptly, a BATH is a distinct act or undertaking. What distance or difficulty a path might represent, tends to be imponderable.
16. SPACE not spare. A replacement part made for immediate use is not really a **spare.**
17. WIDE not wise. The flamboyant tone of "a striking effect" links up more convincingly with WIDE. Artistic talent is hardly associated with **wisdom,** anyway.

Cadets score well

Junior cadets from the St. John Ambulance Corp in Victoria have scored well at First Aid Field Days in Cumberland and Nanaimo.

In Cumberland the junior boys team of John Manthorpe, Jon Deakin, Greg Best and Dick Van Nes won the Stephenson trophy and placed second in the Knights of Columbus event.

The junior girls team of Colleen Melville, Cindy Doran, Debbie Young and Christina Lubaszewski placed second in the Kiwanis Cup.

In Nanaimo both teams, with Chris Bowen joining the boys team, placed second in two events.

Team coach for the season was Cadet Nursing Officer Janet Veitch Calnan.

CAREERS

British Columbia
Buildings Corporation

CLEANING SUPERVISOR II

Location: Duncan, B.C.

British Columbia Buildings Corporation requires a Cleaning Supervisor to supervise the in-house cleaning staff, at Duncan, B.C. The successful incumbent will be required to personally perform required cleaning duties, as well as ensure the maintenance of high standard housekeeping service to public buildings through his/her staff.

Must have extensive experience in cleaning public buildings. Related supervisory experience is required.

Salary — $1334 per month.

Reply in Confidence to:

Mr. Wray White,
Human Resource Manager,
British Columbia Buildings Corporation,
805 Cloverdale Avenue,
Victoria, B.C., V8X 2S9

The Bay

PHARMACIST WANTED

For part-time position approx. 24 hours per week. Excellent benefits, remuneration based on qualifications.

Apply in Person:
1701 DOUGLAS ST.
10-4 p.m., Personnel Office, 4th Floor

ASSISTANT LABORATORY ADMINISTRATIVE OFFICER

Reporting to the Laboratory Administrative Officer, the incumbent will be required to assist in the day to day administration of the laboratory in this large general hospital. A primary function of this position will be to manage the computer applications within the Laboratory Department. In addition, the incumbent will be required to prepare work schedules and supervise the clerical staff of the Laboratory General Office.

Qualifications:
—University degree related to Computer Science of Business Administration with courses in Computer Science.
—Enrollment in or willingness to complete the Canadian Hospital Association course in Hospital Departmental Management essential.
—Knowledge of or experience in Laboratory Computer Management and Laboratory Operations essential.
—An R.T. (General) Certificate considered an asset.

Salary Range: $1,927.50-$2,301.00 plus comprehensive fringe benefits as per current H.S.A. Collective Agreement.

Hours of Work: 0800-1600 Monday to Friday inclusive.

Applications/resumes to the following by June 27, 1980.

Director of Personnel Services
ROYAL JUBILEE HOSPITAL
1900 Fort Street,
Victoria, B.C. V8R 1J8

Crystal Garden

GENERAL MANAGER

The Provincial Capital Commission, Hon. Hugh Curtis, Minister Responsible, requires the services of a General Manager on a permanent basis for the Crystal Garden operation.

The duties and responsibilities of the position will include:
★ Responsibility for operational control, including managerial direction to staff.
★ Promotion of the facility and its amenities.
★ Operation and control of the policy for amenity bookings.
★ Management of all tenant leases within the complex.
★ Financial record keeping in accordance with the requirements of the Commission and the Auditor General.
★ Timely preparation of reliable financial information, statements and annual budgets for the Commission's approval.

The successful applicant is required to have the following qualifications:
★ Extensive business management experience.
★ Demonstrated administrative skills.
★ Good inter-personal and communicative skills.
★ Ability and experience in promoting public use of this kind of business/recreational facility.
★ Ability to plan ahead and exercise initiative.

The successful applicant will supervise a staff of about 13, and be responsible to the Commission through its Chief Executive Officer.

THIS IS NOT A PUBLIC SERVICE POSITION

Salary will be commensurate with qualifications and experience.

Applicants are invited to reply in confidence, enclosing full resume of personal and career details to:

The Secretary,
Provincial Capital Commission
1002 Wharf St.,
Victoria, B.C. V8W 1T4

CLOSING DATE FOR RECEIPT OF APPLICATIONS IS 25th June 1980

GROCERY MANAGER

Independent grocer wishes experienced manager to take care and control of smaller market. Duties include staff management, inventory and cost control, etc. Reply with hand-written resume, giving full particulars including wages desired and phone number to

Box 145
Victoria Press

6-13

INSTRUCTIONAL OPPORTUNITIES
IN
PRINCE GEORGE, B.C.

NURSING INSTRUCTOR

A Nursing Instructor is required for the 1980/81 academic year to instruct in the Diploma Nursing Program. A baccalaureate degree and a minimum of two years experience are required. This opportunity is in the area of Psychiatric Nursing and experience should be concentrated in this aspect.

COMPUTER SCIENCE INSTRUCTOR

To instruct first and second-year university transfer courses in computing science. Applicants should possess a graduate degree.

The college of New Caledonia is a regional college offering a variety of career/technical programs vocational training as well as the first two years of university transfer.

A competitive salary is offered as well as a full fringe benefit package which includes two months of paid annual vacation and one month of paid professional development. These are regular faculty positions.

Interested applicants should apply immediately in writing with the names of three references to:

The Personnel Office

COLLEGE OF NEW CALEDONIA
3330 22nd Avenue, Prince George, B.C. V2N 1P8
Phone 652-2131

TRIUMF

(A Research Facility Located on the U.B.C. Campus)

The Canadian Intermediate-Energy Facility operated as a joint venture by the University of Alberta, University of British Columbia, Simon Fraser University and the University of Victoria, seeks a

DIRECTOR

who will be responsible for the overall scientific management and administration of the Triumf Project.

Triumf centered around a 500 MeV H⁻ ion accelerator on the U.B.C. Campus in Vancouver, B.C. A basic and applied search by a international group of scientists involved over 450 persons. Significant expansion is under way. It is supported primarily by the Federal government through its agency, the two provincial governments, and the four founding universities.

Selection Criteria:
—demonstrative achievement in nuclear science
—leadership qualities
—demonstrative effectiveness as a manager
—suitability as a representative and spokesman for Triumf.

Term of Appointment:
—five years commencing 1 July 1981 followed by paid leave for one year with no further commitments.

Salary: dependent upon qualifications and experience.
Closing Date of Applications: 31 July 1980.

Applications Including resumes should be sent to:

Dr. Howard E. Petch, Chairman
(Competition #224-050)
Selection Committee
Director of Triumf
University of Victoria
Victoria, B.C. V8W 2Y2

Open to both
men and women

Public Service Canada
Fonction publique Canada

Indian and Northern Affairs
Northern Affairs Program
Watson Lake, Yukon

MINING RECORDER (PM-03)

Salary: $19,376 — $21,719 per annum
Plus Isolated Post Allowance
Reference No.: 80-IAN-WH-IV-43

DUTIES:
Administers and interprets mineral legislation in Yukon to regulate the orderly development of mineral rights.

QUALIFICATIONS:
Candidates must possess successful completion of secondary school or equivalency and have experience in the administration of land or mineral claim programs.

Knowledge of English is required.

Experience in the application of mineral legislation is desirable.

Housing is available for the successful candidate.

Medical exams will be required.

"Additional job information is available by writing to the address below:

Toute information relative à ce concours est disponible en français et peut être obtenue en écrivant a l'adresse suivante".

Send your application form and/or resume to:

P. Dabbs
Public Service Commission
4114 — 4th Avenue
Whitehorse, Yukon
Y1A 4N7

CLOSING DATE: June 27, 1980
CLEARANCE NUMBER: 720-147-010

Please quote the applicable reference number at all times.

TORONTO STOCK EXCHANGE TRADING

Distributed by CP
Toronto Stock Exchange—June 13

Complete tabulation of Fridays transactions. Quotations in cents unless marked $. z—Odd lot, xd—Ex-dividend, xr—Ex-rights, xw — Ex-warrants. Net change is from previous board-lot closing sale.

Stock	Sales	High	Low	Close	Net Ch'ge
	A and B				
A.G.F.M	530	445	445	445	+20
Abv Gln w	1000	$8¾	8¾	8¾	+ ¼
Abti Prce	5022	$19⅛	18⅞	19	— ⅛
Acklands	z96	$14⅝	13⅞	14¼	
Adanac M	2100	400	400	400	
Afton Min	800	$29	29	29	+ 1
Agnico E	10700	$14¼	13⅞	14⅛	+ ⅜
Agra Ind A	100	490	490	490	
Ahed C	2000	135	130	135	+15
Akaitcho	200	155	155	155	— 5
Albany	11800	244	240	240	
Alt Energy	17167	$18	17¾	17⅞	— ⅛
Alta Gas A	26019	$30½	30⅛	30½	+ ⅜
Alta G F	z10	$26⅞	26⅞	26⅞	
Alta G 9.76	300	$26⅞	26¾	26¾	— ⅛
Alta G 7.60	300	$23¼	23¼	23¼	— ⅛
Alta G 6⅜	1550	$42⅜	42	42⅛	
Alta G 6½	5875	$28½	28⅛	28½	+ ⅜
Alcan	28863	$33⅜	32½	32⅞	+ ⅜
Algoma St	1822	$31¼	31¼	31¼	
AStel p	100	$25	25	25	
Am Larder	13200	90	86	86	— 4
Amcan	1700	460	450	460	+10
Am Eagle	9600	$5¾	5½	5⅝	
Am Leduc	21600	95	92	92	— 2
Andres W A	110	$11¼	11¼	11¼	
Ang CT 4½	z50	$24¾	24¾	24¾	
Ang CT 290	z50	$30¾	30¾	30¾	
Ang U Dev	5000	370	370	370	+10
Aquitaine	12150	$63¾	62	63	+ ¾
Arbor C	z50	121	121	121	
Argosy	4000	55	50	55	+ 5
Args 250 p	z25	$26¾	26¾	26¾	
Argus B pr	150	$27	27	27	
Argus C pr	1050	$6⅜	6	6⅜	+ ⅜
Asamera	16700	$25¼	24⅞	25	— ⅛
Asbestos	540	$34½	34	34½	+ ½
Asoc Porc	1152	365	365	365	+ 5
Astral	1567	300	290	290	—10
Atco A	6000	$23¼	22¾	22¾	— ¼
Atl C Cop	1038	100	100	100	— 5
Ato Hard A	300	$10¾	10¾	10¾	— ¼
BBC M p	300	$25½	25½	25½	
BC Sugar A	200	$36½	36¼	36¼	+ ¼
BP Can	24000	$44	43½	44	+ ¼
Bank BC	405	$34¾	34¾	34¾	— ¼
Bank Mtl	38041	$27⅞	27⅝	27⅞	+ ⅛
Bank N S	24785	$31¾	30¼	31½	+1¼
Bankeno	6100	$7	6⅝	7	+ ½
Barbecon	100	$17	17	17	+ 2

Stock	Sales	High	Low	Close	Net Ch'ge
BC Phone	15878	$16⅞	16½	16½	— ½
BCPh 4½ p	z20	$47¾	47¾	47¾	
BCPh 4¾ p	z10	$54¼	54¼	54¼	
BCPh 1956	z25	$54¾	54¾	54¾	
BCPh 5¾ p	100	$65	65	65	— 1
BCPh 6 pr	z35	$66½	66½	66½	
BCP 7.04 p	1000	$20	20	20	
BCP 10.16 p	600	$26⅜	26⅜	26⅜	— ⅜
BCP 2.32 p	z3	$31⅜	31⅜	31⅜	
Broul Reef	1300	115	115	115	— 1
Brunswk	6852	$11¾	11⅜	11⅜	+ ⅛
	C				
CC Yachts	200	335	335	335	+10
CAE	20100	$18½	18	18⅛	— ⅜
CIL	727	$26⅜	25¾	25⅞	— ⅜
CIL pr	z66	$37⅞	37⅞	37⅞	
CME Res	13053	330	315	330	+20
CMS Mines	2900	110	110	110	+10
Cad Frv	3824	$20	19¾	19¾	— ½
Cad Frv A	449	$8¾	8¾	8¾	+ ¼
Cal Pow A	58363	$17⅛	16¾	17⅛	+ ⅜
Cal P 4 p	z2	$47	47	47	
Cal P 4½ p	z20	$53	53	53	
Cal P 8¾	100	$99¾	99¾	99¾	
Calvert	22200	310	300	305	— 5
Camflo	14820	$22⅞	22¼	22¼	
C Chib A	1500	$13¾	13½	13½	
Camp RL	9380	$49½	48¼	48¼	— ¼
Can Cem	292	$12¾	12⅝	12¾	
CCe C p	120	$15¼	15¼	15¼	— ½
CDC	685	$13	12¾	13	
CDC pr B	972	$143	141	141	+ ½
Can Malt	200	$31	31	31	+ ⅛
C Nor West	8665	$21¼	20⅝	21	+ ¼
CanP Ent	8595	$22¼	22	22¼	+ ¼
CanP Ent p	z50	$15⅞	15⅞	15⅞	
C Packrs	2625	$31	30½	31	
Can Perm	1776	$18¼	18¼	18¼	
CPerm 6¾	100	$22½	22½	22½	
CPerm 8	100	$22½	22½	22½	
CS Pete	19500	$18½	16¼	18	+1½
Can Trust	2376	$24½	23¾	24½	+ ¾
C Trust 7¼	900	$19⅝	19⅛	19⅝	+ ½
C Tung	500	$25½	25½	25½	+ ½
Cdn Arrow	900	115	105	115	+ 5
CCablesy A	58951	$19½	18⅝	18⅝	— ⅜
CCablesy B	300	$18¼	18¼	18¼	+ ¾
Cdn Cel	200	$14½	14½	14½	
C Curtis	1200	95	95	95	— 1
C Formost	6800	$10	9⅝	10	+ ½
C Found pr	z19	$11¼	11¼	11¼	
CGE	100	$29½	29½	29½	
CG Invest	3875	$22¼	22	22	
C Hydro pr	1000	$12	11⅞	12	+ ¼
CI Bk Com	21850	$27⅜	27	27⅜	+ ⅜
C Lencour	5500	120	115	120	— 5
C Manoir	1000	$5⅞	5⅝	5⅞	+ ⅞
C Marconi	z50	$17½	17½	17½	
CNat R	50950	$19⅜	18⅝	18⅝	— ⅜
C Nat 8.50	100	$40¼	40¼	40¼	—1¾
C Ocdental	14700	$15¾	15½	15½	— ⅛
C Ocdntl p	500	$25¼	25¼	25¼	— ¼

Stock	Sales	High	Low	Close	Net Ch'ge
Oceanus	z25	130	130	130	
Ocelot B	4200	$28½	28⅛	28½	+ ½
Okan A p	100	$11¼	11¼	11¼	+ ¼
Omega	5200	$7¾	7½	7¾	+ ⅛
Onaping	2200	470	460	460	+10
Oshawa A	8050	$9	8⅞	8⅞	— ⅛
	P to S				
Pac Coper	2600	345	330	345	+ 5
Page Pet	2200	$25¾	25⅝	25⅝	— ⅛
Pagurian A	5100	$6¾	6½	6¾	
Paloma P	7700	$6¾	6⅝	6¾	+ ⅛
Pamour A	12350	$14¾	13⅝	14¾	+ ⅜
Pancana A	700	$5⅞	5¾	5⅞	+ ⅛

Stock	Sales	High	Low	Close	Net Ch'ge
Sigma	3635	$32	31⅞	31⅞	— ⅛
Silvana Mn	5000	$7	6¾	7	+ ⅛
Silvmq	5000	47	47	47	+ 1
Silverwd A	162	$13⅝	13⅝	13⅝	
S Sears A	2526	$8¼	8	8	
S Sears B	366	$8	8	8	
Skye Res	30766	$13	12⅝	13	+ ¼
Slater Stl	1175	$15½	15½	15½	+ ½
Sogepet	1000	161	161	161	— 4
Sony Corp	3068	$9⅞	9¾	9⅞	+ ¾
Southm	900	$35	35	35	
Spar Aero	3000	$10¼	9⅞	10¼	+ ½
Spar Aero p	1200	$20	20	20	+ ½
Spooner	8500	138	132	135	— 2
St Brodcst	125	$12¼	12¼	12¼	+ ¼
Stelco A	29820	$30⅜	29⅞	30	+ ⅜
Steep R	450	420	415	415	
Steinbg Inc	1510	$20½	20¼	20½	+ ½
Stinbg 5¼	z10	$54¾	54¾	54¾	
Sterystm	400	310	310	310	
Sud Cont	53750	210	200	208	+ 4
Sulpetro B	1400	$18⅜	18¼	18⅜	— ¼
Sulpetro 7 p	1750	$21¼	20⅞	21¼	+ ¾
Sulivan	600	330	325	325	
Sunbrst E	525	59	59	59	+ 5
Suncor pr	1150	$27½	27⅛	27¼	— ⅜
	T to Z				
Talcorp A	175	$7⅞	7⅞	7⅞	— ⅜
Tara	900	$12⅝	12⅝	12⅝	
Teck Cor A	3290	$19	17½	19	+1¾
Teck Cor B	34488	$16¼	15⅞	16⅛	+ ¼
Tel Metr B	11300	$22¼	21¾	22	— ¼
Tex Can	2813	$87	86	86½	+ ½
Txsglf	1129	$45	44½	44⅞	— ⅜
Thom L	4600	150	140	150	+10
Thom N A	3100	$16½	16⅜	16½	+ ⅛
Tombill	2300	155	150	150	— 7
Tordom	2100	$26⅜	26¼	26⅜	
Toromont	500	365	355	355	—10
Tor Dm Bk	25288	$31	30⅞	30⅞	+ ¼
TD Rlty p	500	$22⅜	22⅜	22⅜	
Tor Sun	400	$16½	16⅛	16⅛	— ⅛
Torstar B	1200	$22	21⅞	22	+ ½
Total Pet	26160	$29½	28¾	28¾	— ⅛
Total PA p	4225	$45¾	45	45¼	
Totl Pet w	11500	$18⅛	17¾	17¾	— ¼
Traders A	2950	$14¼	14⅛	14¼	+ ¼
Traders 5 p	100	$21	21	21	
Trader B p	100	$20¼	20¼	20¼	
Tr 10¼	1000	$11	11	11	+ ⅜
Trade 7½ p	z50	$37½	37	37	
Tr Can Res	88269	$8	7	7¾	+ 1
Trns Mt	5438	$12⅝	12	12⅛	+ 1
Trns Wst	9200	$8⅛	7½	8	+ ¾
TrCan PL	9645	$23¼	22⅞	23	— ¼
TrCan D p	200	$51	51	51	
Treco Inc	200	350	350	350	
Trimac	12450	$24⅛	23½	23⅞	+ ⅛
Trimac wt 3	375	$20¾	20	20	
Trin Chib	2000	$41½	41	41½	+3½
Trinity Res	34050	$14⅞	14	14⅝	+ ⅜
Trizec Crp	140	$34	34	34	+ 1
Turbo Cl A	200	$25⅛	25⅛	25⅛	— ½
Turbo Cl B	4891	$25¾	25⅛	25⅝	+ ⅛
Turbo 8¼	1600	$28⅞	28¾	28⅞	
Turbo w	2300	$19¾	19½	19¾	+ ¼
Ulster Pet	21555	$6¼	6⅛	6⅛	+ ⅛
Ultramar	2700	$9⅞	9⅝	9⅝	— ⅛
Un Carbid	z10	$29⅜	29⅜	29⅜	
UGas A	17386	$11⅛	10⅞	11	
UGas B	500	$24½	24½	24½	+ ¼
Union Oil	19525	$40⅜	39¾	40	
Un Asbstos	260	$5½	5½	5½	
U Canso	2765	$24	22⅝	23⅞	+1⅜
Un Corp 59	z20	$18¼	18¼	18¼	
U Keno	3935	$39¼	38½	38¾	+ ¾
Un Reef P	3000	80	80	80	
U Siscoe	875	$16⅜	16¼	16⅜	
Un Tire A	100	190	190	190	
Un Tire 7p	1400	225	225	225	
Un Wburn	100	$33⅜	33⅜	33⅜	—2⅜
UW OG	2800	440	425	425	
VGM Trsco	2700	$8	7¾	8	+ ¼
VS Serv	z20	$8⅜	8⅜	8⅜	
Van Der	550	$6¼	6¼	6¼	
Verstl Cor	11500	$13⅝	13½	13⅝	+ ⅜
Verstl Cor p	400	$14¼	14⅛	14¼	— ⅜
Verstl wt 2	6600	$5¼	5⅛	5⅛	+ ⅛
Vestgron	400	$16⅛	16	16	
Vulcan Ind	11825	$17¼	15¾	17⅛	+1⅜
Walax A	1900	$17¼	17¼	17¼	
Walkr Cons	40547	$28⅛	28	28¼	
Wlk C 7½	8046	$29⅞	28⅞	29⅞	+ ⅜
Wal Redkp	200	$5¼	5¼	5¼	+ ⅛
Wardair	1100	$5½	5⅜	5⅜	— ⅛
Wrintn	36600	123	120	120	— 3
Weldwod	200	$21½	21½	21½	— ½
Wstburne	630	$31¼	31	31¼	
Wcoast Pt	18975	$27½	25½	26½	+1½
W Pet A p	560	$52	52	52	+ 4
Wcoast T	55400	$15	14⅞	14⅞	+ ⅛
W Cost w	8385	$5¼	5¼	5¼	— ⅛
W Bcas A	100	$13	13	13	+ ¼
West Mine	9100	$17	16⅝	16¾	— ⅛
Westfield	1400	405	405	405	+ 5
Weston	106362	$25	24¼	24¾	— ¾
White P A	150	$15	15	15	
Whonok A	3300	$10¼	10⅛	10¼	+ ¼
Wilanour	1607	$6	5¾	6	
Wilco	2300	75	74	75	+ 1
Willroy	9454	$7¾	7½	7¾	+ ⅛
Win-Eld	32000	82	78	82	+ 5
Windfall	18300	179	172	172	— 3
Woodreef	12600	61	60	60	— 1
Woodwd A	550	$26¾	26¾	26¾	+ ⅛
Wr Harg	583	410	400	410	+20
Yk Bear	4900	$11	10⅞	10⅞	+ ⅛
York Cons	562	48	48	48	— 2
Y Lambton	400	170	165	165	— 5
Zellers A	z13	$10⅝	10⅝	10⅝	
	Trust Units				
BBC R un	575	$15⅝	15⅛	15⅛	— ⅛
BM-Rt un	1050	$10½	10⅛	10⅛	— ⅛
C Perm un	1017	$7⅜	7⅛	7⅛	— ⅛
C Realty u	1400	$5⅜	5¼	5⅜	+ ⅛
TD Realty	6037	$25	24½	25	+ ½

—VANCOUVER—

Complete tabulation of Thursday transactions. Quotations in cents unless marked $. Net change is from previous close of same lot type.

Cattle

CALGARY (CP) — Receipts to 11 a.m. today at the Calgary public stockyards totalled 550 cattle and calves consisting mainly of feeder cattle with a light run of average condition D3-5 slaughter cows ~~which traded~~ steady to previous quotes. No slaughter steers or heifers on offer. D3-5 cows $43-$47.

Light receipts of feeder cattle consisted mainly of good condition feeder steers with a light run of feeder heifers and a few stock steer calves. All classes of feeder cattle met an active demand with prices generally higher for the quality offered. Good feeder steers and heifers sold $1 higher. Stock steer calves remained steady. Too few stock heifer calves sold to quote prices.

Short keep feeder steers over 900 lbs. 69-72; over 800 lbs. 70-75.50; 700-800 lbs. sales to 77.25. Good feeder heifers 600-700 lbs. sales to 72.75. Feeder cows 45-55. Good stock steer calves 500-600 lbs. 83-75.

Company reports

Daon Corp.

Daon Development Corp. has reported net income of $18.4 million, or 46 cents a share, on revenue of $249.4 million for the six months ending April 30.

Daon president Jack Poole said in a report to shareholders that the figures compare with net income of $18.3 million, or 47 cents a share, on revenue of $215.3 million for the same period in 1979.

The board of directors approved a quarterly dividend of three cents a common share, compared with two cents for the same period a year ago.

$ EXCHANGE

IN VICTORIA today purchase of U.S. funds in terms of Canadian dollars is 1.1395 for cash, 1.1400 for cheques and 1.1260 for coins. Selling rates are 1.1515 for cash and 1.1500 for cheques.

IN MONTREAL, the U.S. dollar in terms of Canadian funds at noon was up 4/25 at $1.1463. Pound sterling was up 11/25 at $2.6841.

IN NEW YORK, the Canadian dollar was down 3/25 at $0.8724 and pound sterling up 1/20 at $2.3415.

Gold

LONDON (AP) — Closing gold prices Friday, in U.S. dollars a troy ounce. London 606.50; Paris 602.26; Frankfurt 611.09; Zurich 606.50; Hong Kong 609.24.

Closing Averages

TORONTO

Comp	2051.1	+10.3
Metals	1910.1	+ 5.3
Golds	3772.6	+39.3
Oil, gas	4568.4	+20.4

Volume: 5.2 million.

NEW YORK

Ind	876.37	+ 3.76
Trans	277.73	+ .63
Utilities	113.77	+ .77
Comp	317.48	+ 1.31

Volume: 42 million.

today's markets

Toronto

The Toronto stock market was up sharply in active mid-afternoon trading.

Among industrials, Westcoast Petroleum A was up 4 to $52, General Motors 1½ to $55½, Bank of Nova Scotia ⅞ to $31⅛, Canadian Manoir ⅞ to 55⅞ and Hawker Siddeley ⅞ to $19¼.

McLaughlin (S.B.) Associates lost 1 to $7½, Gulf Canada ½ to $32¾, Canadian Cablesystems ½ to $18½, HCI Holdings ½ to $20½ and Harlequin Enterprises ¼ t $20.

Dome Mines gained 2 to $95½, McIntyre Mines 1½ to $85½ and United Keno Hill 1¼ to $39¼. Placer Development was down ¼ to $19 and Q.M.G. Holdings ⅛ to $6½.

Ranger Oil Canada rose 1⅛ to $32⅞, Trans Canada Resources ⅞ to $7⅝ and Dalco Petroleum ¾ to $10. Mountain States Resources lost ½ to $12¼ and Dynamar Energy ¼ to $5½.

Vancouver

Prices were mixed in heavy trading today on the Vancouver Stock Exchange. Volume at 11 a.m. PDT was 2,094,573 shares.

Of the stocks that were traded, 138 advanced, 111 declined and 191 remained steady.

B.C. Resources Investment Corp. led trading in the industrials and gained .05 to $6.20 on 74,765 shares. Grouse Mountain was steady at .55 on 2,000 shares, Westcoast Transmission warrants A was unchanged at $5¼ on 1,560 shares and Renn Industries was steady at $1.40 on 1,500. Alta Natural Gas was unchanged at $3.80 and Canadian Javelin Ltd. dropped .05 to $1.25.

International Brenmac Development led trading among resource issues and was up .11 to $1.86 on 114,100 shares. Nuspar Resources declined .01 to .43 on 75,000 shares, Chilco Resources was unchanged at $3.80 on 44,700 shares and International Brenmac warrants gained .07 to .60 on 42,500 shares. United Westland warrants advanced .05 to $1 and New Frontier Explorations rose .30 to $5.70.

Westward Energy led traders on the curb exchange and was up a dime at $3.60 on 30,700 shares. Tracer Resources advanced .25 to $4.10 on 29,600 shares, Himac Resources rose .10 to $1.90 on 23,700 shares and Nugold Enterprises gained .05 to .73 on 23,500 shares. Lansco Petroleum dropped .03 to .78 and Phoenix Electric gained .04 to .70.

New York

The stock market gained more ground today, responding to further declines in interest rates.

At the close Thursday, the Federal Reserve Board lowered its discount rate, the rate it charges on loans to its member commercial banks, to 11 from 12 per cent.

Today, the steady descent of the bank prime lending rate continued with several large banks cutting their basic charges on blue chip loans to 12 per cent.

Yields on bonds, meanwhile, continued to drop Thursday as Henry Kaufman of Salomon Brothers, whose interest-rate forecasts get considerable attention in the financial community, predicted that the prime would go below 10 percent this summer.

Stocks sensitive to interest-rate trends were mostly higher. Federal National Mortgage gained ¼ to $17¼, Beneficial Corp. ⅞ to $22½, and MGIC Investment 1 to $27.

London

The London stock market was firm near the close of trading today.

The *Financial Times* index was up 4.1 to 452.6.

Industrials and oils were higher but Canadian stocks were mixed.

MATTHEWS AGENCIES
SHELVING
STORE FIXTURES
388-4123

STORM SASH
SUPPLIED AND INSTALLED BY
VICTORIA GLASS CO. LTD.
360 Bay St. 388-4811

INDUSTRIAL LAND FINANCED
AT 14%
(Calculated monthly)
DOUGLAS HAWKES LTD.
990 Blanshard St. 384-7128
6-12

LET US
PRINT
YOUR
NEWSLETTERS
FOTOPRINT
INSTANT PRINTING
747 FORT 382-8218

ANNUAL RATE OF RETURN
33%
CANADIAN GAS AND ENERGY FUND is committed to the pursuit of capital gains. It strives for superior results by investing exclusively in Canada's dynamic oil, gas and energy stocks.
Over the past year, the price per share increased 55.5%.
Over the past 5 years the price increased 314.8% this generated an annual rate of return of 33%.
It qualifies for R.R.S.P. and R.H.O.S.P. For a prospectus and more details call the mutual fund specialist.
CLIFF LATHAM
Midland Doherty Ltd.
734 Broughton St.
Victoria, B.C. V8W 1E4
388-6411
canadian gas and energy fund limited

FUN TODAY...
FOND MEMORIES
TOMORROW...
Recreation: oak Bay

On Vancouver Island there is a new number for quality book printing:
656-0171
ASK FOR ONE OF OUR SALES STAFF TO CALL ON YOU
Manning Press
P.O. Box 2608
Sidney, B.C. V8L 4C1

Canadian Pacific Limited

DIVIDEND NOTICE

At a meeting of the Board of Directors held today, the following dividends were declared.

Ordinary Capital Stock

A dividend of ninety cents (90¢) per share on the outstanding $5.00 par value Ordinary Capital Stock in respect of the year 1980, payable in Canadian funds on July 28, 1980, to shareholders of record as at the close of business on June 23, 1980.

7¼% Cumulative Redeemable Preferred Shares, Series A

A dividend of thirty-six point twenty five cents (36.25¢) per share on the outstanding 7¼% Cumulative Redeemable Preferred Shares, Series A, payable in Canadian funds on July 28, 1980, to shareholders of record as at the close of business on June 23, 1980.

4% Preference Stock

A dividend of two per cent (2%) on the outstanding 4% Preference Stock in respect of the year 1980, payable on July 28, 1980, to stockholders of record as at the close of business on June 23, 1980.

By order of the Board,

J.C. AMES,
Vice-President
and Secretary.

Montreal, June 9, 1980.

TV weekly

June 14 – 20

From balloons to jets to outer space

JOHN DENVER SPECIAL has him in role of Orville Wright preparing to pilot the Kitty Hawk at Kill Devil Hills, North Carolina, as his father Henry (Dutch) Deutschendorf steadies the plane for take-off. *The Higher we Fly*, dealing with the history of flight, will be seen Saturday at 10 p.m. on Channel 13, and again Sunday at 7 p.m. on Channel 4.

Week's Sports

SATURDAY

⑥ Wrestling
⑤ Baseball: Regional coverage of Kansas City Royals at Milwaukee Brewers; Texas Rangers at Toronto Blue Jays

10:30

⑬ Wrestling

11:30

④ U.S. Open: Coverage of the 18-hole, third round.

12:00

②⑥ Sportsweekend: Scheduled events include the third round of the U.S. Open and the Plate Trial Stakes from Toronto.

1:00

⑤ Baseball: Regional coverage of Boston Red Sox at California Angels; New York Yankees at Oakland A's

1:30

⑧ Tennis
⑬ Wrestling

3:00

⑧ Wrestling

3:30

② Racquetball
④ Track And Field, Volleyball: The NCAA Champions
⑦ Sports Spectacular: 15-round WBC Cruiserweight bout between Marvin Camel and Victor Galindez (from Las Vegas)

4:00

⑧ Wide World Of Sports: Scheduled events include: the third annual Datsun Special, featuring novice drivers from across Canada; the 1980 Nanking Invitational Women's Volleyball Tournament; and an encore presentation of the Men's World Gymnastics competition from Fort Worth, Texas.
⑬ WCT Tennis

8:30

⑪ Soccer: Portland Timbers vs. Seattle Sounders

SUNDAY

11:30

④ U.S. Open: Coverage of the 18-hole final round

1:00

② Sportsweekend: Coverage of the 18-hole final round of play in the U.S. Open golf tournament
⑦ Sports Spectacular: Coverage of the Victor Award ceremony; PKA Karate Championships, full contact (live from Indiana).

1:30

⑤ SportsWorld: 10-round middleweight bout between Wilford Scypion and Mustafa Hamsho (live from Elizabeth, N.J.); U.S. - China Diving Championships (from Ohio State University); Equestrian Olympic Trials (from Lexington, Ky.); Survival of the Fittest, Part 1.
⑧ Soccer: Coverage of the Red Leaf Invitational soccer game between France and Scotland is presented from Toronto.
⑬ Wrestling

5:30

⑨ Soccer Made In Germany: "Rome"

MONDAY

8:00

④ Baseball: Regional coverage of Cincinnati Reds at Pittsburgh Pirates; Oakland A's at Boston Red Sox

TUESDAY

5:00

⑤ Baseball: New York Yankees vs. Seattle Mariners

WEDNESDAY

8:00

②⑥ Baseball: Chicago White Sox at Toronto Blue Jays

THURSDAY

3:00

② Canadian Open Golf: The first round

4:30

⑤ Baseball: Boston Red Sox vs. Seattle Mariners

10:00

⑨ NASL Soccer: Houston Hurricanes vs. Seattle Sounders

FRIDAY

3:00

② Canadian Open Golf: The second round from Mpntreal.

Daytime Monday to Friday

Program listings are compiled from schedules supplied by the networks and stations who are solely responsible for their accuracy and for any late programming changes.

7:00

④ Good Morning America
⑤ Today
⑥⑧ Canada A.M.
⑦⑫ Morning News
⑪ Star Blazers
⑬ Vancouver (R)

7:25

⑤ News

7:30

⑤ Today
⑪ Hanna-Barbera Cartoons

8:00

⑦ Dinah! & Friends
⑪ Our Gang
⑫ Frisky Frolics

8:25

⑤ News

8:30

⑤ Today
⑨ Zoom (R)
⑪ New Zoo Revue

9:00

② Symposium
④ Boomerang
⑤ Seattle Today
⑥ Movie
⑦ Donahue
⑧ It's Your Move
⑨ Sesame Street (R)
⑪ Family Affair
⑫ My Three Sons
⑬ 100 Huntley Street

9:15

② Land And Sea (Mon, Thu)
② Where Once They Stood (Tue)
② Reach For The Top (Wed)
② World Of Plants (Fri)

9:30

④ Edge Of Night
⑧ Kareen's Yoga
⑪ Flipper
⑫ Search For Tomorrow

9:45

② Points West (Mon, Wed, Fri)
② Galloway's Gallery (Tue)
② Cook's Tour (Thu)

10:00

④ Laverne & Shirley (R)
⑤ High Rollers
⑦ The Price Is Right
⑧ Joyce Davidson
⑨ Studio See (R)
⑪ Route 66
⑫ The Young And The Restless

10:15

② Friendly Giant
③ En Mouvement

10:30

② Mr. Dressup (R)
③ You Hou (Mon)
③ Au Jardin de Pierrot (Tue)
③ Tribulle (Wed)
③ Les Chiboukis (Thu)
③ Du Soleil a Cinq Cents (Fri)
④ $20,000 Pyramid
⑤ Wheel Of Fortune
⑧ What's Cooking (Mon, Tue, Thu, Fri)
⑧ Creative Cooking (Wed)
⑨ Electric Company (R)
⑬ Yan Can

10:45

③ Oum, le Dauphin Blanc (Mon)
③ Fablio le Magicien (Tue, Thu)
③ Pouf et Riqui (Wed)
③ Grangallo et Petitro (Fri)

11:00

② Sesame Street
③ Magazine-Express
④⑬ Family Feud
⑤ Chain Reaction
⑥ Barton And Company
⑦ The Young And The Restless
⑧ Mad Dash
⑨ Once Upon A Classic (Mon)
⑨ Cover To Cover (Tue-Fri)
⑪ Marcus Welby, M.D.
⑫ 700 Club

11:15

⑨ Thinkabout (Tue-Fri)

11:30

③ Un Animal, des Animaux (Mon)
③ Heidi (Tue)
③ Les Aventures de Pinocchio (Wed)
③ Temporel (Thu)
③ Bonjour, Comment Mangez-Vous? (Fri)
④⑬ Ryans Hope
⑤ Password Plus
⑧ Definition
⑨ Feelings (Mon-Wed, Fri)
⑨ Freestyle (Thu)

AFTERNOON

12:00

② Midday
③ Les Pierrafeu
④⑬ All My Children
⑤ Days Of Our Lives
⑥⑦⑧ News
⑨ Over Easy
⑪ The FBI
⑫ Donahue

12:15

⑥ Ida Clarkson

12:30

② Wok With Yan
③ Sur des Roulettes
⑦ Search For Tomorrow
⑧ Alan Hamel
⑨ Washington Week In Review (R) (Mon)
⑨ Here's To Your Health (Tue)
⑨ Newsmakers (Wed)
⑨ The Victory Garden (Thu)
⑨ Stepping Out (Fri)

1:00

② V.I.P.
③ Reflets d'un Pays
④ One Life To Live
⑤ The Doctors
⑥ Marcus Welby, M.D.
⑦ As The World Turns
⑨ Movie (Mon-Thu)
⑨ Hollywood On Trial (Fri)
⑪⑬ Movie
⑫ Prisoner: Cell Block H

1:30

② This Land
⑤⑧ Another World
⑫ The Price Is Right

1:55

③ Le Telejournal

2:00

② Edge Of Night
③ Documentaires
④ General Hospital
⑥ Mr. Dressup (R)
⑦ Guiding Light

2:30

②⑥ CBC Access (Mon)
②⑥ Take 30 From Toronto (Tue, Fri)
②⑥ Take 30 From St. John's (Wed)
②⑥ Take 30 From Edmonton (Thu)
③ Cinema (Mon, Tue, Thu)
③ Le Temps de Vivre (Wed)
③ Popol (Fri)
⑨ Synthesis II (Wed)
⑨ Sneak Previews: Take Two (Fri)
⑫ Dating Game

2:45

⑪ Cartoons

3:00

② Bob McLean (Mon-Wed)
② Canadian Open Golf (Thu, Fri)
③ Omnium de Golf du Canada (Fri)
④ Merv Griffin
⑤⑧ Movie
⑥ Bob McLean
⑦ To Be Announced
⑨ Life Around Us
⑪ Cartoons
⑫ One Day At A Time (R)
⑬ Hollywood Squares

3:30

⑨ Villa Alegre (R)
⑪ The Flintstones
⑫ The Gong Show
⑬ Rainbow Country

4:00

② Beyond Reason (Mon-Wed)
③ Animagerie (Mon-Thu)
④ The Brady Bunch
⑥ Adam-12
⑦ Mike Douglas
⑨ Sesame Street (R)
⑪ The Munsters
⑫ Funorama
⑬ Rocket Robin Hood

4:30

② All In The Family (R) (Mon-Wed)
③ Sol et Gobelet (Mon)
③ Declic (Tue)
③ La Grande Aventure (Wed)
③ Orzowei ou l'Enfant de la Foret (Thu)
④ Happy Days Again
⑤ Baseball (Thu)
⑥ Bionic Woman
⑪ Gilligan's Island
⑫ The Monkees
⑬ Spider-Man

5:00

② The Beachcombers (R)
③ La Femme Bionique (Mon)
③ Daniel Boone (Tue)
③ L'Odyssee Sous-Marine de Cousteau (Wed)
③ Les Gens de Mogador (Thu)
③ Les Jeux Olympiques (Fri)
④⑦⑬ News
⑤ Carol Burnett And Friends (Mon, Wed, Fri)
⑤ Baseball (Tue)
⑧ Six Million Dollar Man (Mon, Tue, Thu, Fri)
⑧ Sanford And Son (Wed)
⑨ Mister Rogers (R)
⑪ Leave It To Beaver
⑫ I Dream Of Jeannie

5:30

② Mary Tyler Moore (R)
⑤ News (Mon, Wed, Fri)
⑥ Vancouver Island News
⑧ Western Express (Wed)
⑨ Electric Company (R)
⑪ Bewitched
⑫ Andy Griffith

Saturday June 14

7:00
④ Superfriends
⑤ Godzilla - Globetrotters Adventure Hour
⑥ Travel '80
⑦ Dialogue
⑧ Educated Guess
⑪ A Better Way
⑫ Barba Poppa
⑬ Harrigan

7:30
⑥⑧ Creative Hands
⑦ J.P. Patches
⑪ Public Policy Forum
⑫ Bugs Bunny And Friends
⑬ Spider-Man

8:00
④ Plasticman
⑤ Fred And Barney Meet The Shmoo
⑥⑧ Robert M. Taylor
⑦ Mighty Mouse - Heckle & Jeckle
⑨ Sesame Street (R)
⑫ Tom And Jerry

8:30
⑥ Wrestling
⑧ Circle Square
⑪ Idea Thing
⑬ Battle Of The Planets

9:00
⑦⑫ Bugs Bunny - Road Runner
⑧ Zig Zag
⑨ Mister Rogers (R)
⑪ Public Affairs: "Women In Sports"
⑬ Rocket Robin Hood

9:30
② Movie: ★★ **"Francis Goes To West Point" (1952) Donald O'Connor, Lori Nelson. As the mascot of West Point's football team, Francis helps reinstate one of his friends who was expelled.**
④ Portland Rose Parade
⑤ Daffy Duck
⑥ Jerry Falwell
⑧ Let's Go: A program for youngsters, created by children themselves and providing unlimited opportunities to learn about their world.
⑨ Zoom (R)
⑪ It's Your Business

10:00
⑤ Baseball Pre-Game Show
⑧ Swiss Family Robinson: "The Mark Of Captain Keel" A deranged sea captain sets out to destroy the Robinsons in order to preserve the secret he's guarded for 30 years. (R)
⑨ Footsteps
⑪ Our Gang
⑬ Oceans Alive

10:15
⑤ Baseball: Regional coverage of Kansas City Royals at Milwaukee Brewers; Texas Rangers at Toronto Blue Jays

10:30
⑥ Weekend Report
⑦ Popeye
⑧ Untamed World: "South America" The diverse land regions of the South American continent and the animals which inhabit them are highlighted. (R)
⑨ Once Upon A Classic: "The Old Curiosity Shop" The owners of a puppet show seek a reward when they discover that Nell and her grandfather are running away. (Part 4 of 10) (CC) (R)
⑪ Josie And The Pussycats
⑫ Adventures Of Gilligan
⑬ Wrestling

11:00
② WOW!: "The Copter Kids" - "Captain Nemo" (R)
⑥ Island Sports Report
⑧ McGowan And Company
⑨ Magic Method Of Oil Painting
⑪ Krofft Supershow
⑫ Waldo Kitty

11:30
④ U.S. Open: Coverage of the 18-hole, third round of play in this golf tournament (live from the Baltusrol Golf Club in Springfield, New Jersey).
⑥ Island Country Garden
⑦ Fat Albert
⑧ Showbiz
⑨ Look At Me: Phil Donahue reviews the joys, frustrations and anxieties that most parents face during their children's growing years. (R)
⑪ Love, American Style
⑫ King Kong
⑬ Inside Track

AFTERNOON

12:00
②⑥ Sportsweekend: Scheduled events include the third round of the U.S. Open from the Baltusrol Golf Club in Springfield, New Jersey and the Plate Trial Stakes from Toronto's Woodbine Racetrack.
⑦⑫ Shazam
⑧ Feel Like Dancin'
⑨ Ben Wattenberg's 1980: "Interview With Barbara Jordan" In a wide-ranging discussion with Ben Wattenberg, Barbara Jordan looks back on her years in Washington and forward to the 1980s.
⑪ Movie: ★★ **"Swingers Paradise" (1965) Cliff Richards, Walter Slezak. When one of its members is hired as a stunt man, a singing group makes a film.**
⑬ 100 Huntley Street

12:30
⑦ Tarzan - Super Seven
⑨ The Lawmakers
⑫ Fat Albert

1:00
⑤ Baseball: Regional coverage of Boston Red Sox at California Angels; New York Yankees at Oakland A's
⑧ Travel '80
⑨ Movie: ★★★ **"Edge Of Doom" (1950) Dana Andrews, Farley Granger. A young man struggles against society, the church and his own inner conflicts.**
⑫ It's About People

1:30
⑦ 30 Minutes: Christopher Glenn looks at the problems of young Indochinese refugees; Betsy Aaron reports on doctors and clinics specializing in treatment of teens. (R)
⑧ Tennis: "Players International Tournament"
⑫ 12 Digest
⑬ Wrestling

2:00
⑦ Movie: ★★½ **"Code Name: Heraclitus" (1967) Stanley Baker, Leslie Nielsen. A man shot down over Korea is revived from death following an operation, but the parts of his brain that were destroyed render him an excellent spy for the enemy.**
⑪ Outer Limits: As an alternative to spending his life in prison, a man volunteers for the "inhabitant exchange" program being conducted with the planet Chromo.
⑫ 700 Club

2:30
⑧ Sports Hot Seat
⑬ Sports Probe: Guest: Willie Wood.

3:00
② You Can Do It: The steps to a good paint job, common bathroom problems and the addition of new plugs and switches in the home are covered. (R)
⑥ Maturity: The Golden Years
⑧ Wrestling
⑨ Here's To Your Health: "Allergies"
⑪ Voyage To The Bottom Of The Sea: Enemy agents plot to prevent the recovery of the U.S. President placed aboard the Seaview following an accident.
⑫ Sunday Line
⑬ In Private Life

3:30
② Racquetball
④ Track And Field, Volleyball: The NCAA Champions: Teams from schools including USC, UCLA, Villanova, Stanford and Maryland compete in the NCAA track and field championships; USC takes on UCLA for the NCAA volleyball title.
⑥ Berisoff Travel
⑦ Sports Spectacular: 15-round WBC Cruiserweight bout between Marvin Camel and Victor Galindez (from Las Vegas); Modern Rhythmic Gymnastics (from the U.S.S.R.).
⑨ Gardening From The Ground Up: "Landscapes"
⑫ Funorama
⑬ Money Talks

3:45
⑤ To Be Announced

4:00
② Movie: ★★★ **"The Mountain Road" (1960) James Stewart, Glenn Corbett. An unscrupulous man, a major in the Army, learns compassion after he is charged with blowing up villages, bridges and roads against advancing Japanese during World War II.**
⑤ This Week In Baseball
⑥ Showbiz
⑧ Wide World Of Sports: Scheduled events include: the third annual Datsun Special, featuring novice drivers from across Canada; the 1980 Nanking Invitational Women's Volleyball Tournament; and an encore presentation of the Men's World Gymnastics competition from Fort Worth, Texas.
⑨ Search For Solutions: The ways in which we use patterns, evidence and investigation in our everyday lives are explored. (CC)
⑪ Twilight Zone: Librarian Romney Wordsworth is condemned to death for obsolescence.
⑬ WCT Tennis: "$320,000 Challenge Cup" Bjorn Borg vs. Tim Gullikson

4:30
⑤ Western Outdoorsman
⑥ Capital Comment
⑪ Twilight Zone: Flight 107 arrives on schedule, but empty.
⑫ Our Gang

5:00
④ America's Athletes 1980
⑤ The Gong Show
⑥ Star Trek: Spock will die of madness unless Kirk and McCoy can persuade another to save him.
⑦ In Search Of... : "The Bimini Wall"
⑨ Upstairs, Downstairs: "Married Love" Laurence asks a friend to help save his marriage when he sees that it is threatened by his own inadequacies.
⑪ Bionic Woman: Jaime, disguised as a nurse, is assigned to fly into a civil war-torn South American country to rescue the American ambassador and his wife.
⑫ Ruff House
⑬ Global Weekend

5:30
⑤⑦ News
⑫ 30 Minutes
⑬ Yan Can

Saturday Prime Time

	7:00	7:30	8:00	8:30	9:00	9:30	10:00	10:30	11:00
②	Star Chart	Fawlty Towers	Return of the Saint		Movie: Deadly Harvest				News
③	Temps Difficiles		Race De Monde	Noir Sur Blanc		Temps Difficiles		Telejournal	Cinema
④	Lawrence Welk		240-Robert		Love Boat		When the Whistle Blows		News
⑤	Rodeo		B. J. and The Bear		Sanford	Joe's World	Prime Time Saturday		News
⑥	Roughnecks		Chips		Movie: Deadly Harvest				News
⑦	Beauty Show	Family Feud	Bad News Bears	Channing Show	Landon, Landon and Landon		CBS Reports		Movie
⑧	B.J. and The Bear		Movie: Romeo and Juliet						News
⑨	White Bear		Monty Python	Good Neighbors	Movie: The Cruel Sea				
⑪	Kung Fu		Rat Patrol	Soccer				Movie: Nowhere to Hide	
⑫	Joker, Joker	Match Game	Streets of San Francisco		Movie: Thursday's Game				Movie
⑬	Rock It		Bad News Bears	Dick Emery	Love Boat		John Denver		Sports Page

EVENING

6:00
② CBC Evening News
④ Mr. Roberts
⑤ NBC News
⑥⑧ News
⑦ CBS News
⑨ Once Upon A Classic: "The Old Curiosity Shop" Nell and her grandfather meet Mrs. Jarley who offers them jobs in her waxworks. (Part 5 of 10) (CC) (R)
⑪ Star Trek: The Enterprise is bombarded by alien thermonuclear missiles when it is sent to search for a missing scientist.
⑫ Week's End: Host: Mary Starrett.
⑬ Saturday Show: A day at the races with a behind-the-scenes preview and Doug Reid is profiled.

6:30
② Jimmy Phair
④ News
⑤ This Week
⑥⑧ Joys Of Collecting
⑦ All In The Family: Archie arrives home from work in high anticipation of seeing his old buddy, Joe Tucker, after a separation of more than 18 years.
⑨ Newsworld
⑫ Bugs Bunny - Road Runner

7:00
② Star Chart: Host: Terry David Mulligan. Guests: Paul McCartney and Wings, Ray Parker and Raydio, Supertramp, Stonebolt, Harlequin.
④ Lawrence Welk
⑤ Blair Rodeo
⑥ Roughnecks: Tom overhears his sister Carol talking about the precautions being taken while drilling through a pocket of hydrogen sulfide and sabotages it. (Part 2)
⑦ $1.98 Beauty Show
⑧ BJ And The Bear: BJ picks up a passenger whom he learns is either an escaped murderess or an innocent woman framed for murder. (R)
⑨ White Bear: A Russian family attempts to introduce a captive white bear, Aika, into her native Arctic environment.
⑪ Kung Fu: A mystical revelation compels Caine to protect a buffalo calf whose life force is supernaturally linked to a young, expectant mother.
⑫ Joker, Joker, Joker
⑬ Rock It

7:30
② Fawlty Towers: Guests and staff become confused by Basil's state of nervous tension and a case of mistaken identity. (Part 4 of 6)
⑦ Family Feud
⑫ Match Game

8:00
② Return Of The Saint: "Duel In Venice" The daughter of a friend of Simon is kidnapped in order to lure the adventurer into a diabolical trap.
④ 240-Robert: Terrible weather traps Thib and a seriously injured student in an isolated mountain cabin. (R)
⑤ BJ And The Bear.
⑥ CHIPs: Jon and Ponch attend a stunt show and discover they do many of the tricks as part of their daily routine. (R)
⑦⑬ The Bad News Bears.
⑧ Academy Performance: ★★★★ "Romeo And Juliet" (1968) Leonard Whiting, Olivia Hussey. The offspring of two wealthy families in Verona, Italy fall in love during the early Renaissance period in a romance which is doomed by longstanding clan rivalries.
⑨ Monty Python's Flying Circus: The Royal Philharmonic Orchestra goes to the bathroom, a detective sketch, and a professor in the hay. (R)
⑪ Rat Patrol: The British Eighth Army sends their desert expert to join the Rat Patrol on a special mission.
⑫ Streets Of San Francisco.

8:30
⑦ The Stockard Channing Show: While testing a particularly adhesive glue on the air, Susan becomes a star and co-host of Brad's show.
⑨ The Good Neighbors: Margo's garden activities threaten peace.
⑪ Soccer: Portland Timbers vs. Seattle Sounders
⑬ Dick Emery

9:00
②⑥ CBC Film Festival: ★★½ "Deadly Harvest" Clint Walker, Nehemiah Persoff.
④⑬ Love Boat: Trouble brews when the crew learns Isaac has included them in his racy new novel. (R)
⑤ Sanford: Fred gets upset when he learns that Evelyn secretly paid their dinner bill at an expensive restaurant. (R)
⑦ Landon, Landon And Landon: A deceased father (William Windom) returns as a ghost to help his children operate his detective agency.
⑨ Movie: ★★★½ **"The Cruel Sea" (1953) Jack Hawkins,**
⑫ Movie: ★★ **"Thursday's Game" (1971) Bob Newhart, Gene Wilder. Even after the Thursday night poker game is discontinued, a pair of married men still insist on their "night out with the boys."**

9:30
⑤ Joe's World.

10:00
④ When The Whistle Blows: Norm's 17-year-old daughter shows up on Randy's doorstep with a suitcase asking to move in with him. (R)
⑤ Prime Time Saturday.
⑦ CBS Reports: "Return Of The CIA" Correspondent Ed Bradley takes an update look at the activities of the intelligence agency.
⑬ John Denver: The Higher We Fly: John Denver takes a look at the human achievements in aviation's past, present and future and presents a dramatic voyage into outer space in search of knowledge and the possibility of life on distant plants.

10:30
⑪ Movie: ★★ **"Nowhere To Hide" (1977) Lee Van Cleef, Tony Musante. A mobster orders his henchmen to eliminate a former syndicate hit man.**

11:00
②⑥ CBC National News
④⑤ News
⑦ Movie: ★★★½ **"The Front Page" (1974) Jack Lemmon, Walter Matthau. A tough city editor and a topnotch reporter cover the execution of a convicted cop-killer.**
⑧ CTV National News
⑫ Movie: ★★★ **"Solomon And Sheba" (1959) Yul Brynner, Gina Lollobrigidam Israelites revolt against the romance of the Queen of Sheba and their King Solomon.**
⑬ Sports Page: Host: Richard Saxton.

11:15
②⑥ Provincial Affairs
④ ABC News

11:20
②⑥⑧ News

11:30
④ Movie: ★★½ **"If It's A Man, Hang Up" (1975) Carol Lynley, Paul Angelis. A fashion model is hounded by male admirers, one of whom is extremely possessive.**
⑤ Saturday Night Live: Host: Rodney Dangerfield. Musical guests: J. Geils Band. (R)

11:45
② Movie: ★★★ **"Frenchman's Creek" (1944) Joan Fontaine, Arturo de Cordova. A proper English lady is wooed and won by a swashbuckling French buccaneer.**

12:00
⑬ Movie: ★★★½ **"Love And Marriage" (1966) Sylva Koscina, Ingeborg Schoener.**

12:05
⑥ Academy Performance: ★★★★ "Romeo And Juliet" (1968) Leonard Whiting, Olivia Hussey.
⑧ Movie: ★★★ **"The Cowboys" (1972) John Wayne, Roscoe Lee Brown.**

12:30
⑪ News

1:00
④ Alias Smith And Jones
⑤ Second City TV
⑦ WCT Tennis

1:20
⑫ 700 Club

1:30
⑤ Movie: ★★ **"Wild In The Country" (1961) Elvis Presley, Hope Lange.**

1:45
② Movie: ★½ **"Dr. Cyclops" (1940) Albert Dekker, Janice Logan.**

2:00
④⑦ News

2:20
⑫ News

2:35
⑧ Movie: ★★ **"Flame Of Araby" (1952) Maureen O'Hara, Jeff Chandler.**

3:05
⑥ Movie: ★★★ **"Walking Tall" (1973) Joe Don Baker, Elizabeth Hartman.**

Sunday June 15

7:00
④ Viewpoint On Nutrition
⑤ Faith For Today
⑥⑧ McGowan And Company
⑦ Day Of Discovery
⑪ Jerry Falwell
⑫ The Kroeze Brothers
⑬ Harrigan

7:30
④ This Is The Life
⑤ Davey And Goliath
⑥ Robert Schuller
⑦ Music And The Spoken Word
⑧ Sports Hot Seat
⑫ Jimmy Swaggart
⑬ Spider-Man

7:45
⑤ Dialogue

8:00
④ Insight
⑤ Eucharist
⑦ Sunday Morning
⑧ Search
⑨ Sesame Street (R)
⑪ Jimmy Swaggart

8:30
④ Agriculture U.S.A
⑤ I Like Myself
⑥ Jimmy Swaggart
⑧ Oral Roberts
⑪ Introduction To Life
⑫ Day Of Discovery
⑬ Scooby's Laff-A-Lympics

9:00
② Wild Kingdom
④ Boomerang
⑤ Pleasant Journeys
⑥⑧ Rex Humbard
⑨ Sesame Street (R)
⑪ The Kroeze Brothers
⑫ Anchor

9:30
② Coronation Street
④ Kidsworld
⑤ Gardening With Ed Hume
⑦ Face The Nation
⑪ Rex Humbard
⑫ Robert Schuller

10:00
④ Kids Are People Too
⑤ Total Health: The new trend in health care in America, holistic medicine, in which people take responsibility for their own health is explored.
⑥ Oral Roberts
⑦ Eye On The Northwest
⑧ Creative Hands
⑨ Sesame Street (R)

10:30
② Movie: ★★★ **"No Time For Love" (1943) Claudette Colbert, Fred MacMurray. A beautiful magazine photographer becomes deeply attracted to a common tunnel-digger.**
⑥ Search
⑦ Movie: ★★½ **"The Andromeda Strain" (1971) Arthur Hill, David Wayne. Three scientists work to identify a deadly strain of bacteria in time to save everyone from extinction.**
⑧ Day Of Discovery
⑪ Robert Schuller
⑫ Faith For Today
⑬ Rocket Robin Hood

11:00
⑤ To Be Announced
⑥⑧ It Is Written
⑨ Sesame Street (R)
⑫ Ernest Angley

11:30
④ U.S. Open: Coverage of the 18-hole final round of play in this golf tournament (live from the Baltusrol Golf Club in Springfield, New Jersey).
⑥ Day Of Discovery
⑧ Keith McColl
⑪ Search
⑬ Sunday Gardener: Host: Frank Van Hest.

EVENING

12:00
② Meeting Place: Rabbi Donald Geiser officiates at Temple Israel in Ottawa.
⑥ The World Tomorrow
⑧ Red Fisher
⑨ The Forsyte Saga: "Encounter" Jon and Fleur discover that they are related and Fleur soon realizes there is a feud between the two family branches.
⑪ Movie: ★★ **"Invasion Of The Star Creatures" (1963) Bob Ball, Frankie Ray. A pair of soldiers finds that good old romance is an antidote for the unusual passions of two beautiful scientists who have a unique plan for destroying Earth.**
⑫ Jerry Falwell
⑬ 100 Huntley Street

12:30
⑥ Keith McColl
⑧ Jimmy Swaggart

1:00
② Sportsweekend: Coverage of the 18-hole final round of play in the U.S. Open golf tournament (from the Baltusrol Golf Club in Springfield, New Jersey).
⑥ Summer Country Canada: "Generations Will Follow" The 275-acre dairy farm run by Bert Sayles, with dairy cows which hold records for milk production, is profiled.
⑦ Sports Spectacular: Coverage of the Victor Award ceremony, an annual award given to outstanding athletes (from Las Vegas); PKA Karate Championships, full contact (live from Indiana).
⑧ Terry Winter
⑨ Washington Week In Review (R)
⑫ Faith 20

1:30
⑤ SportsWorld: 10-round middleweight bout between Wilford Scypion and Mustafa Hamsho (live from Elizabeth, N.J.); U.S. - China Diving Championships (from Ohio State University); Equestrian Olympic Trials (from Lexington, Ky.); Survival of the Fittest, Part 1.
⑥ Hymn Sing: The Hymn Sing Chorus and Orchestra perform selections including "Shall We Gather At The River," "Now The Day Is Over" and "Bless This House" in Moose Jaw, Saskatchewan. (R)
⑧ Soccer: Coverage of the Red Leaf Invitational soccer game between France and Scotland is presented from Toronto's Varsity Stadium.
⑨ Wall Street Week: "Money Funds: Losing Interest?" Guest: Edward A Taber, president and director of the Rowe Price Prime Reserve Fund, Inc. (R)
⑪ Movie: ★½ **"Mr. Wise Guy" (1942) Leo Gorcey, Huntz Hall. The East Side gang sets out on another comic caper.**
⑫ PTL Club
⑬ Wrestling

2:00
⑥ Movie: ★★ **"Murder On Flight 502" (1975) Ralph Bellamy, Polly Bergen. A maniac stalks the passengers on a trans-Atlantic jet with murder on his mind.**
⑨ Another Voice

2:30
⑨ Great Performances: "Trailblazers Of Modern Dance" Documentary footage, photographs and contemporary dancers help illustrate the history of American modern dance from Isadora Duncan to Martha Graham. (R)
⑬ Movie: ★★½ **"Maracaibo" (1958) Cornel Wilde, Jean Wallace. When a firefighting expert is called in to quell an oil blaze in Venezuela, he discovers that his old girlfriend is engaged to the owner of the property.**

3:00
② Summer Country Canada: "Generations Will Follow" The 275-acre dairy farm run by Bert Sayles, with dairy cows which hold records for milk production, is profiled.
⑤ Match Game
⑦ Music City News Awards: Hosted by Lynn Anderson, Ray Stevens and the Statler Brothers, this special will present awards chosen by the readership of one of country music's oldest publications.
⑪ Movie: ★★★ **"Fancy Pants" (1950) Bob Hope, Lucille Ball. A dignified man brings culture to the Indians.**

3:30
② Hymn Sing: The Hymn Sing Chorus and Orchestra perform selections including "Shall We Gather At The River," "Now The Day Is Over" and "Bless This House" in Moose Jaw, Saskatchewan. (R)
④ Issues And Answers
⑤ Make Me Laugh
⑧ Celebrity Concert: Loretta Lynn
⑨ Henry Moore: An intimate film portrait of modern sculptor Henry Moore is presented. (R)
⑫ Today In Bible Prophecy

4:00
② CBC Sunday News
④ Directions: The effects on the family of women who postpone motherhood until later in life are examined.
⑤ Great American Game: Tom McKay asks questions about the controversy regarding apartment and housing zoning in Seattle.
⑥ Marcus Welby, M.D.
⑫ Funorama

4:20
② This Week In Parliament: The weeks legislation, debates and other activities in the House are discussed.

4:30
④ The Baxters: "Right To Strike"
⑤ Tony Brown's Journal
⑧ Question Period: Moderator Bruce Phillips and a panel of guest journalists interview top newsmakers on current domestic and international issues.
⑨ A Day With Conrad Green: A pretentious New York theatrical agent (Fred Gwynne) discovers that he must cope on his own when he loses his long-time assistant in this Israel Horowitz adaptation of a Ring Lardner short story. (CC) (R)
⑫ I Dream Of Jeannie: Tony tells Jeannie that he's off to the North Pole.
⑬ Horst Koehler

5:00
② Nature Of Things: The world's largest windmill, cement, a "city" of crocodiles and sunken Spanish galleons containing large bounties are highlighted. (R)
④ Sports Afield
⑤ Meet The Press
⑥ Student Forum
⑦ Undersea World Of Jacques Cousteau
⑧ Sentinel Of The Sea: Environmentalist Norine Rouse searches for unusual species of marine life in the Gulf Stream off the coast of Florida in this documentary by underwater filmmaker John Stoneman.
⑪ Bionic Woman: Jaime tries valiantly to save the life of a pet lion stalked by irate ranchers.
⑫ Undersea World Of Jacques Cousteau: "Beneath The Frozen World" Jacques Cousteau launches a hot-air balloon to glide over the Anarctic to discover the natural habitat without disturbing it.
⑬ Global Newsweek

5:30
④ ABC News
⑤ News
⑥ Vancouver Island News
⑧ Capital Comment
⑨ Soccer Made In Germany: "Rome"

Sunday Prime Time

	7:00	7:30	8:00	8:30	9:00	9:30	10:00	10:30	11:00
②	Beachcombers	Muppets	Happy Days	3's Company	Tinker, Tailor, Soldier, Spy—Pt. 5		Cities		News
③	Chez Denise	Beaux Dimanches		Beaux Dimanches		Beaux Dimanches		Nouvelles	Cinema
④	Higher We Fly		Omnibus		Movie: King Crab				News
⑤	Disney's Wonderful World		Chips		Movie: The Bridge at Remagen				News
⑥	Beachcombers	Alice	National Geographic		Tinker, Tailor, Soldier, Spy-Pt. 5		Cities		News
⑦	60 Minutes		Archie Bunker	Day at a Time	Alice	Jeffersons	Trapper John, M.D.		News
⑧	Lou Grant		Beyond Westworld		Vegas		Best of W-5		News
⑨	Docum.—in pr.	Ben Wattenburg	Odyssey		Masterpiece Theatre		Non-Fiction TV		
⑪	Virginian			Probe	Contact	60 M.P.H.	Collage	700 Club	
⑫	Street of San Francisco		Creatures Great and Small		Drama: A Horseman Riding By		60 Minutes		No, Honestly!
⑬	60 Minutes		Lives — Muhammad Ali		Jeffersons	Movie: The Immortal			Sports Page

EVENING

6:00
② Disney's Wonderful World: "Goofy's Salute To Father" Goofy trades his carefree bachelorhood for a wife and baby and soon learns he is no match for his peace-wrecking son. (R)
④⑥⑧ News
⑤ NBC News
⑦ CBS News
⑪ Star Trek: A computer is put in command of the Enterprise and given one chance to prove itself.
⑫ Donahue
⑬ Western Front: Host: Laurier LaPierre.

6:30
④ Viewpoint On The News
⑤ How Come?: Al Wallace meets calligrapher Susan Moss, who hand-letters wedding invitations; Erik Jensen builds hand-carved models of old sailing vessels.
⑥⑧ Provincial Super Loto
⑦ News
⑨ The Race For The Yellow Jersey: The story of four young Americans who travel to Canada for a grueling four-day bicycle race is told. (R)

7:00
②⑥ The Beachcombers: "Gravy Train" Nick and Relic react in drastically different ways when the government announces plans to bureaucratize the beachcombing lifestyle. (R)
④ John Denver: The Higher We Fly: John Denver explores the art and science of flying, from balloons to jets to outer space travel.
⑤ Disney's Wonderful World: "Goofy's Salute To Father" Goofy trades his carefree bachelorhood for a wife and baby and soon learns he is no match for his peace-wrecking son. (CC) (R)
⑦⑬ 60 Minutes
⑧ Lou Grant: Rossi and Lou run into coverups while doing sensitive stories on a private school and a film studio. (R)
⑪ The Virginian: A rancher antagonizes his fellow ranchers with his singledminded drive to build a cattle empire.
⑫ Streets Of San Francisco: A priest refuses to tell Stone where a longshoreman involved in the murder of a policeman is hiding out.

7:30
② The Muppets: Guest: Dyan Cannon. (R)
⑥ Alice: Tommy's date for a formal dance might fall through if Alice can't come up with the proper attire. (R)
⑨ Ben Wattenberg's 1980: "Interview With Barbara Jordan" In a wide-ranging discussion with Ben Wattenberg, Barbara Jordan looks back on her years in Washington and forward to the 1980s.

8:00
② Happy Days: Fonzie tries to sober up Marion and Joannie before Howard, the new "man of the year," arrives home with a crew of reporters. (R)
④ Omnibus: Some of the entertainment world's greatest performers, including Carol Burnett, Gene Kelly, Loretta Lynn, Peter Martins, Luciano Pavarotti, Meryl Streep and Twyla Tharp join Hal Holbrook for an hour of music, drama and dance.
⑤ CHiPs: Jon and Ponch attend a stunt show and discover they do many of the tricks themselves as part of their daily routine. (R)
⑥ National Geographic Special: "America's Wonderlands: The National Parks" A majestic panorama of Yellowstone, Yosemite, Grand Canyon, Evergladesn Sequoia.
⑦ Archie Bunker's Place: A Jewish Sabbath dinner for Stephanie appears to be headed for disaster when Edith invites a few too many guests. (R)
⑧ Beyond Westworld: "Westworld Destroyed"
⑨ Odyssey: "Key To The Land Of Silence" The mysterious hieroglyphs on the Egyptian monuments provide the key to understanding life in ancient Egypt. (CC)
⑫ All Creatures Great And Small: "It Takes All Kinds" Routine is shattered when Siegfried hires a secretary and James meets Helen Alderson. (Part 3)
⑬ Lives: "Muhammad Ali"

8:30
② Three's Company: Chrissy's father's position as a minister is jeopardized by his daughter's unusual living arrangement. (R)
⑦ One Day At A Time: Max and Schneider become involved in a heavy battle for Ann's favor. (R)
⑪ Probe: Host: Jack Eddy.

9:00
②⑥ Tinker, Tailor, Soldier, Spy: (Part 5 of 6)
④ ABC Theatre: "King Crab" Two brothers who have fought since childhood turn the family business into a battleground where they wage war for their father's love.
⑤ Movie: ★★★ **"The Bridge At Remagen" (1969) George Segal, Robert Vaughn. A fierce battle rages between the American Army and the Nazis for control of the last remaining bridge across the Rhine. (R)**
⑦ Alice: Tommy's date for a formal dance might fall through if Alice can't come up with the proper attire. (R)
⑧ Vegas: Dan searches for a counterfeiter who has flooded the strip with fake chips and framed Dan for murder. (R)
⑨ Masterpiece Theatre: "Disraeli: The Great Game"
⑪ Contact: Host: Linda Stahl.
⑫ A Horseman Riding By.
⑬ The Jeffersons.

9:30
⑦ The Jeffersons.
⑪ 60 M.P.H.
⑬ Movie: ★★½ "The Immortal" (1969)

10:00
②⑥ Cities.
⑦ Trapper John, M.D.
⑧ The Best Of W-5.
⑨ Non-Fiction Television.
⑪ Collage
⑫ 60 Minutes

10:30
⑪ 700 Club

11:00
②⑥ CBC National News
④⑤⑦ News
⑧ CTV National News
⑫ No, Honestly!.
⑬ Sports Page

11:15
②⑥ Nation's Business
④ ABC News
⑦ CBS News

11:20
②⑧ News
⑥ Vancouver Island News

11:30
④ Movie: ★★½ **"Ten North Frederick" (1958)**
⑤ Movie: ★★★½ **"Lovers And Other Strangers" (1970)**
⑦ Movie: ★★½ **"Diary Of A Mad Housewife" (1970) Carrie Snodgress, Richard Benjamin. A New York housewife, despondent over the superficiality of her family and everyday life, finally yields to having an affair with a writer who turns out to be a bore.**
⑫ Movie: ★★½ **"Then Came Bronson" (1968)**

11:40
⑧ Capital Comment

11:45
② Movie: ★½ **"White Tie And Tails" (1946) Dan Duryea, Ella Raines. A butler, masquerading as a millionaire, marries a wealthy heiress.**

12:00
⑪ News
⑬ Movie: ★★ **"Call Of The Blood" (1947) John Clements, Lea Padovani.**

12:05
⑥ Movie: ★★½ **"Halls Of Anger" (1969) Calvin Lockhart, Janet MacLachlan.**

12:10
⑧ Movie: ★★½ **"Death Cruise" (1974) Edward Albert Jr., Kate Jackson.**

1:20
⑦ News

1:30
④⑫ News

1:35
④ Note Of Faith

1:55
⑧ Movie: ★★½ **"The Black Orchid" (1959) Sophia Loren, Anthony Quinn.**

2:05
⑥ Movie: ★★½ **"Hit Lady" (1974) Yvette Mimieux, Dack Rambo.**

Monday

evening, June 16

Monday Prime Time

	7:00	7:30	8:00	8:30	9:00	9:30	10:00	10:30	11:00
②	Happy Days	House Calls	White Shadow		M.A.S.H.	WKRP	News Mag.	This Land	News
③	Par 27	A Contrepoids	Scenario	Cinema: Western				Telejournal	Sports
④	Drama: Anna Karenina		Baseball					One in a Mill.	News
⑤	Seattle Tonight	Tic Tac Dough	Little House on the Prairie		Movie: Little Women — Part 1				News
⑥	Hogan's Heroes	Rhoda	Little House on the Prairie		Oral Roberts		News Mag.	This Land	News
⑦	Joker's Wild	P.M. Magazine	WKRP	Phyl and Mikhy	M.A.S.H.	House Calls	Lou Grant		News
⑧	Circus		Channing Show	Headline Hunt	Movie: Steel Cowboy				News
⑨	MacNeil	Friends of Man	Choosing Suicide		Dial Line 9		Movie: Pepe La Moko		
⑪	Hogan's Heroes	Adam - 12	Movie: From the Earth to the Moon				News		Benny Hill
⑫	Joker's Wild	Tic Tac Dough	Newlyweds	Merv Griffin			On the Buses	News	Carry On
⑬	Vancouver				New Avengers		Forum Presents		Sports Page

DAYTIME MOVIES

9:00

⑥ ★★★ "Ode To A Dying Love" (1972) James Wainwright, Richard Anderson. An investigator for the Bureau of Missing Persons searches for a young woman desperately in need of surgery.

1:00

⑨ ★★★ "Edge Of Doom" (1950) Dana Andrews, Farley Granger. A young man struggles against society, the church and his own inner conflicts.

⑪ ★★½ "The Black Orchid" (1959) Sophia Loren, Anthony Quinn. A law-abiding businessman and the lovely widow of a gangster fall in love.

⑬ ★★½ "Noon Sunday" (1971) John Russell, Linda Avery. A man becomes involved in a web of intrigue, espionage and attempted assassination.

3:00

⑤ ★★ "Who Is The Black Dahlia?" (1975) Efrem Zimbalist Jr., Lucie Arnaz. Police attempt to learn the background of a 22-year-old girl whose body was found in a vacant lot.

⑧ ★★½ "Kiss Of Fire" (1955) Jack Palance, Barbara Rush. A beautiful Spanish princess rejects royalty in favor of remaining in America with her new-found lover.

EVENING

6:00

② CBC Evening News
④ ABC News
⑥⑧ News
⑦ CBS News
⑨ Zoom (R)
⑪ I Love Lucy: The astrology bug bites Lucy and she starts dictating Ricky's business affairs.
⑫ M.A.S.H: The officers' weekly poker game at the 4077th is interrupted by three separate emergencies.
⑬ Family At War: "You Can Choose Your Friends"

6:30

④ News
⑤ NBC News
⑦ All In The Family: Gloria poses a riddle with women's lib overtones that not only puzzles the family, but also stirs up an argument about a woman's place in society.
⑨ Over Easy: Guest: economist John Kenneth Galbraith. (CC) (R)
⑪ Andy Griffith: A home town guitar player auditions from a jail cell, with a dance band in an adjacent cell.
⑫ Match Game

7:00

② Happy Days Again: Potsie substitutes for Richie on a blind date that is vital to Mr. Cunningham's business.
④ Anna Karenina: Anna encounters the Countess Vronsky while traveling to Moscow to comfort her brother Stepan, whose marriage has failed. (Part 1 of 10)
⑤ Seattle Tonight: Host: Dick Klinger. Guest: Helen Hayes, First Lady of American Theater.
⑥ Hogan's Heroes: An Italian agent goes along with a daring plan to photograph a Nazi installation.
⑦⑫ Joker's Wild
⑧ Circus: Cal Dodd and Sherisse Laurence welcome Walt and Wendy's teeterboard act, aerial swinger Princess White Cloud, comedians Fay and Dumbrowski, Zamperla's bike act and Willie Necker's Dalmatians. (R)
⑨ MacNeil - Lehrer Report
⑪ Hogan's Heroes: Hogan sends Newkirk out to rendezvous with an allyn but it's a trap.
⑬ Vancouver

7:30

② House Calls: The new assistant administrator (Lynn Redgrave) of Kensington General Hospital learns how the institution can function in spite of a relatively inept staff. (R)
⑤⑫ Tic Tac Dough
⑥ Rhoda: "As Time Goes By" Rhoda talks Jack into throwing a party at the costume company to bring in new customers.
⑦ P.M. Magazine: A visit with a real-life shark expert; a behind-the-scenes look at Bill Scott, the Beerman in the Northdome.
⑨ Friends Of Man: "Animal Actors"
⑪ Adam-12: Malloy and Reed assist a young mother trying to protect her baby from a deranged man.

8:00

② The White Shadow: One of the best high school basketball players in the country enrolls at Carver. (R)
④ Baseball: Regional coverage of Cincinnati Reds at Pittsburgh Pirates; Oakland A's at Boston Red Sox
⑤⑥ Little House On The Prairie: Three desperate convicts break into the School for the Blind and take Mary and Laura hostage. (R)
⑦ WKRP In Cincinnati: The staff suspects that Jennifer is going to be alone for Christmas and come up with some unique presents to ease her loneliness. (R)
⑧ The Stockard Channing Show: The 15-year-old nephew of Susans boss falls madly in love with her.
⑨ Choosing Suicide: Conversations and confrontations between Jo Roman — a New York artist who took her life when faced with terminal cancer — and her close friends and relatives during the last months of her life provide insights into the option of rational suicide.
⑪ Movie: ★★½ **"From The Earth To The Moon" (1958) Joseph Cotten, George Sanders. Three men and a woman embark on a perilous journey to the moon aboard a rocket ship.**
⑫ Newlywed Game

8:30

⑦ Phyl And Mikhy: Mikhy grows homesick when he meets his former girlfriend during her visit to the United States.
⑧ Headline Hunters: Jim Perry hosts a game which challenges three contestants to identify famous events and newsmakers.
⑫ Merv Griffin: Guests: West Point Glee Club, Ann Miller, Gerald Anthony, Donald O'Connor, Alberta Hunter, Senator William Proxmire.

9:00

②⑦ M.A.S.H: Col. Potter gets fed up with B.J. and Hawkeye's complaints about the lack of recreational activities and appoints them morale officers. (R)
⑤ NBC Movie: ★★½ **"Little Women" (Part 1) (1978) Greer Garson, Meredith Baxter Birney. Based on the novel by Louisa May Alcott. The wife and four daughters of a Union Army chaplain attempt to carry on while he is away at war. (R)**
⑥ Oral Roberts: "Don't Give Up"
⑧ CTV Movie: ★★½ **"Steel Cowboy" (1978) James Brolin, Jennifer Warren. An independent trucker with heavy financial problems sinks deeper into trouble when he agrees to transport stolen cattle. (R)**
⑨ Dial Line 9: A Follow-Up: Host: Olivia Dorsey.
⑬ New Avengers: Steed, Purdey and Gambit are in Toronto to keep check on KGB agent Karl Sminsky, who has trained two other agents to be incredibly strong warriors.

9:30

② WKRP In Cincinnati: The staff suspects that Jennifer is going to be alone for Christmas and come up with some unique presents to ease her loneliness. (R)
⑦ House Calls: Charley and Norman both have a day on which nothing seems to go right.

10:00

②⑥ CBC Newsmagazine: Knowlton Nash anchors this electronic journal of background features and up-to-the-minute reports on current news events.
⑦ Lou Grant: Rossi and Lou run into coverups while doing sensitive stories on a private school and a film studio. (R)
⑨ Movie: ★★½ **"Pepe La Moko" (1937) Jean Gavon, Mirelle Bain. A clever criminal is destroyed by his love for a Parisian tourist in the Casbah.**
⑪ News
⑫ On The Buses: "What The Stars Foretell"
⑬ The Forum Presents: The Ozark Mountain Daredevils

10:30

②⑥ This Land: "Canadian Goose Chase" The problems of the overpopulated Canada goose, many of which are residing too close to Toronto Airport, are explored.
④ One In A Million: After being appointed to a presidential commission on youth, Shirley comes under attack when it is discovered that she has a record.
⑫ News

11:00

②⑥ CBC National News
④⑤⑦ News
⑧ CTV National News
⑪ After Benny Hill: "Bernard Cribbins" A twin brother pays a visit.
⑫ Carry On Laughing: "The Prisoner Of Spenda" A turn-of-the-century honeymoon.
⑬ Sports Page

11:20

⑥ Vancouver Island News
⑧ News

11:27

② News

11:30

④ ABC News
⑤ Tonight: Guest host: Bob Newhart. Guests: Kurt Thomas, Susan Sullivan.
⑦⑫ Harry O: A blind author whose books have forecast actual murders tells Harry she is the next one to be killed.
⑨ Medix: "The Shape Your Stomach's In"
⑪ National News

11:45

② Mind Your Language: "Take Your Partners" Jeremy ends up escorting three women — including Miss Courtney — to the Ladies' Circle Dance.

11:50

④ Barney Miller: Barney and his detectives track down a corporate vandal who bills himself as "The Hawk." (R)

12:00

⑪ 700 Club
⑬ Movie: ★★ **"Finger Of Guilt" (1956) Richard Basehartn Mary Murphy. A film director in England is haunted by the constant arriyal of mysterious letters.**

12:05

⑥ Movie: ★★★ **"Elephant Walk" (1954) Elizabeth Taylor, Dana Andrews. A young English girl faces many difficult adjustments when she marries the owner of a tea plantation in Ceylon.**
⑧ Movie: ★★★ **"The Secret Night Caller" (1975) Robert Reed, Hope Lange. A respectable family man has an obsession to make obscene telephone calls.**

12:15

② The Good Life.

12:25

④ Police Woman

12:40

⑦⑫ Hec Ramsey: Hec suspects two would-be aviators in need of financial backing of being responsible for the murder of a visitor in town.

1:00

⑤ Tomorrow: Guest: Outspoken ERA critic Phyliss Schlafly.
⑪ News

1:35

④ Six Million Dollar Man: Steve's attempt to protect a computer expert from being kidnapped is thwarted by the woman herself.

1:50

⑧ Movie: ★★½ **"Red Sundown" (1956)**

2:05

⑥ Movie: ★★ **"The Desert Hawk" (1950) Richard Greene, Yvonne De Carlo. An Iranian blacksmith champions the cause of the poor and oppressed against an evil prince.**

2:35

④ News

2:40

⑦ Movie: ★★★ **"Salome" (1953) Rita Hayworthn Stewart Granger. Salome dances the "Dance Of The Seven Veils" in hopes of saving John The Baptist from being beheaded.**
⑫ 700 Club

3:40

⑫ News

4:43

⑦ News

Tuesday

evening, June 17

Tuesday Prime Time

	7:00	7:30	8:00	8:30	9:00	9:30	10:00	10:30	11:00
②	Happy Days	Reach for Top	Reaching Out		A Question of Country — Pt. 2			Rare Breed	News
③	Monde De Disney		Capitaines Et Rois		Tel Quel			Telejournal	Sports
④	P.M. Northwest	Sha Na Na	Happy Days	Laverne	3's Company	Taxi	Barbara Walters Special		News
⑤	Baseball — in prog.		Misadventures of Sheriff Lobo		Movie: Little Women — Pt. 2				News
⑥	Hogan's Heroes	Rhoda	Semi-Tough	Sha Na Na	A Question of Country — Pt. 2			Rare Breed	News
⑦	Joker's Wild	P.M. Magazine	White Shadow		Movie: The President's Mistress				News
⑧	Diff. Strokes	Stars On Ice	Misadventures of Sheriff Lobo		Alice	Johnny Cash: The First 25 Years			News
⑨	MacNeil	Great Parks	Nova		Odyssey		Monty Python	Newsmakers	Soundstage
⑪	Hogan's Heroes	Adam - 12	Hee Haw		Nashville Music	Pop! Country	News		Benny Hill
⑫	Joker's Wild	Tic Tac Dough	Newlyweds	Merv Griffin			On the Buses	News	Carry On
⑬	Vancouver				Movie: The President's Mistress				Sports Page

DAYTIME MOVIES

9:00

⑥ ★★★ "Donovan's Reef" (1963) John Wayne, Lee Marvin. An ex-Navy man living in the South Pacific with his new family finds his paradise disrupted by the arrival of his daughter from a previous marriage.

1:00

⑨ ★★★½ "The Cruel Sea" (1953) Jack Hawkins, Donald Sinden. Men aboard the vulnerable Corvettes must face the perils of Nazi sub warfare.

⑪ ★★★½ "The Matchmaker" (1958) Shirley Booth, Anthony Perkins. A matchmaker tries to find a proper mate for a richn crotchety old widower.

⑬ ★★ "Verboten!" (1958) James Best, Susan Cummings. An American uncovers a German youth organization formed by a group of ex-Nazis.

3:00

⑤ ★★★ "Ryan's Daughter" (Part 1) (1970) Sarah Miles, Robert Mitchum. After having an affair with a British officer, the wife of an Irishman is suspected of being an informer.

⑧ ★★ "Case Of The Baltimore Girls" (1974) Lorne Green, Ben Murphy. A former police captain turned private detective uncovers blackmailers who prey on wealthy men.

EVENING

6:00

② CBC Evening News
④ ABC News
⑥⑧ News
⑦ CBS News
⑨ Zoom (R)
⑪ I Love Lucy: Lucy reads a telegram addressed to Ricky and assumes he's been drafted.
⑫ M.A.S.H: When Hot Lips decides that life is passing her by, she dumps Frank and requests a transfer.
⑬ Family At War: "Flesh And Blood"

6:30

④ News
⑦ All In The Family: Edith manages to drag Archie to church on their anniversary while Gloria and Mike try to whip up a party.
⑨ Over Easy: Guest: Broadway star Constance Towers. (CC) (R)
⑪ Andy Griffith: Andy makes a judgement concerning Opie before hearing his side of the story.
⑫ Match Game

7:00

② Happy Days Again: Fonzie is persuaded to put on a police officer's uniform to help prevent a rumble between two rival gangs.
④ P.M. Northwest
⑥ Hogan's Heroes: The POWs plan to blow up a munitions dump, but find they have fallen into a trap.
⑦⑫ Joker's Wild
⑧ Diff'rent Strokes: Disaster results when Arnold and Willis go into the cookie-selling business. (R)
⑨ MacNeil - Lehrer Report
⑪ Hogan's Heroes: Hogan's plans are disrupted by Col. Crittendon.
⑬ Vancouver

7:30

② Reach For The Top
④ Sha Na Na
⑥ Rhoda: "Two's Company" Benny invests his life's savings in Gary Levy's jeans at how Martin guitars are made.
⑧ Stars On Ice: Guests: Robyn Burley, Hugh and Eileen Butcher, Keith Swindlehurst and Judie Jeffcott, Glenn Smith. (R)
⑨ Great Parks Of The World: "Czechoslovakia: The High Tatras"
⑪ Adam-12: Malloy and Reed match wits with a pair of burglary suspects inside a factory.
⑫ Tic Tac Dough

8:00

② Reaching Out: A shy, emotionally disturbed girl learns about understanding and caring when she meets a paraplegic boy confined to a wheelchair. (R)
④ Happy Days: Fonzie tries to sober up Marion and Joannie before Howard, the new "man of the year," arrives home with a crew of reporters. (R)
⑤⑧ The Misadventures Of Sheriff Lobo: Lobo, a gang of bandits and a hillbilly clan set off on a wild search for thousands of dollars of stolen money. (R)
⑥ Semi-Tough: Billy Clyde and Shake jump onto the bandwagon to help Barbara Jane campaign for an unusual politician.
⑦ The White Shadow: One of the best high school basketball players in the country enrolls at Carver. (R)
⑨ Nova: "The Elusive Illness" The extraordinary series of events and the incredible strokes of luck that have led to breakthroughs in treating the debilitating disease Hepatitis B are examined. (CC) (R)
⑪ Hee Haw: Guests: Dennis Weaver, Clarence "Gatemouth" Brown, Alan Wayne.
⑫ Newlywed Game

8:30

④ Laverne & Shirley: Laverne, Shirley and their cohorts at the brewery swing into action to present the annual Shotz Talent Show. (R)
⑥ Sha Na Na: Guests: Danny And The Juniors.
⑫ Merv Griffin: Guests: Alan King, Donna Wood, Bob and Ray, Henry Morgan, Pamela Myers.

9:00

②⑥ A Question Of Country II: The reasons behind the "No" votes cast in the Quebec Referendum and the complications which may have resulted from the negastore and becomes an instant business tycoon.
⑦ P.M. Magazine: An interview with a man who survived a shark attack; a look tive responses are examined.
④ Three's Company: Chrissy's father's position as a minister is jeopardized by his daughter's unusual living arrangementm (CC) (R)
⑤ NBC Movie: ★★½ **"Little Women" (Part 2) (1978) Greer Garson, Meredith Baxter Birney. Based on the novel by Louisa May Alcott. The four March sisters encounter family tragedy and joy as they reach adulthood. (R)**
⑦⑬ Movie: ★★ **"The President's Mistress" (1978) Beau Bridges, Karen Grassie. A powerful American security force is jolted by a report that the President's secret mistress is also a Soviet spy. (R)**
⑧ Alice: Tommy's date for a formal dance might fall through if Alice cant come up with the proper attire. (R)
⑨ Odyssey: "Key To The Land Of Silence" The mysterious hieroglyphs on the Egyptian monuments provide the key to understanding life in ancient Egypt. (CC)
⑪ Nashville Music: Guests: Larry Gatlin, Janie Fricke, John Wesley Page.

9:30

④ Taxi: Bobby learns that his big-time talent manager is representing him not because of his acting ability but because of his sexual prowess. (R)
⑧ Johnny Cash: The First 25 Years: Country music stars including June Carter Cashn Larry Gatlin, Tom T. Hall, Waylon Jennings, Kris Kristofferson and the Statler Brothers help Johnny Cash celebrate his silver anniversary in show business.
⑪ Pop! Goes The Country: Guests: Marty Robbins, Brenda Lee, Tom Grant.

10:00

④ Barbara Walters Special: Barbara Walters interviews singer Kenny Rogers and actors James Garner and Sir Laurence Olivier.
⑨ Monty Python's Flying Circus: The 127th annual Twit of the Year Show, a visit to a boarding house, and the British Minister speaks about housing plans. (R)
⑪ News
⑫ On The Buses: "The Allowance" The clippies battle the Inspector to get a "Ladies public convenience" installed.

10:30

②⑥ Rare Breed: Sheep farmer Bob Walker of Creemore, Ontario, discusses his 25 years in his occupation. (R)
⑨ Newsmakers
⑫ News

11:00

②⑥ CBC National News
④⑤⑦ News
⑧ CTV National News
⑨ Soundstage: "Journey"
⑪ After Benny Hill: "Benny Hill" The big game hunter returns from safari with a trophy.
⑫ Carry On Laughing: "The Baron Outlook" Marie decides to change indentities with a French knight to keep him from being captured by the British during the Anglo-French War.
⑬ Sports Page

11:20

③ Ainsi Va la Vie: (Debut) "La Maison du pere" - "Sectes et theologie" - "Boscoville a 25 ans" - "Guerin, village Vacances"
⑥ Vancouver Island News
⑧ News

11:27 ② News

11:30

④ ABC News
⑤ The Best Of Carson: Guests: Donna Summer, Jean Marsh, Yacov Noy, Dr. Paul Ehrlich. (R)
⑦ Movie: ★★ **"Charley Varrick" (1973) Walter Matthau, Joe Don Baker. Mafia hit men and the police are both on the trail of a smalltime bank robber who inadvertently heisted a sizeable sum of gangster funds.**
⑪ National News
⑫ Barnaby Jones: A judge and a doctor are murdered after hearing the voice of a dead woman whom they committed to a mental institution. (R)

11:45

② Movie: ★★½ **"French Without Tears" (1940) Ray Milland, Ellen Drew. A spry and spirited lady sets some male hearts beating at a school for diplomats.**

11:50

④ Soap: Jessica discovers that Donohue is married and Burt continues his efforts to get into the Guinness Book of Records before he dies. (R)

12:00

⑪ 700 Club
⑬ Movie: ★★½ **"Island Of Lost Women" (1959) Jeff Richards, Venetia Stevenson. A newspaperman and pilot are forced down near an island inhabited by a scientist and his daughters.**

12:05

⑥ Movie: ★★½ **"Forever My Love" (1962) Romy Schneider, Karl Boehm. Emperor Franz Josef and Empress Elizabeth of Austria share romance in the 19th century.**
⑧ Movie: ★★½ **"Lovin' Molly" (1974) Blythe Danner, Anthony Perkins. Two men share the love of a free-spirited woman in the Texas Panhandle.**

12:25

④ ABC Movie: ★★½ **"No Margin For Error" (1978) Glenn Ford, James Farentino. Fearing for his life, a policeman shoots at a crazed gunman and kills both the man and his hostage. (R)**

12:40

⑫ Mary Hartman, Mary Hartman: Tom rescues Heather from a liver dinner and Sgt. Foley visits Mary, who threatens to call the police.

1:00

⑤ Tomorrow
⑪ News

1:36

⑦ Movie: ★★★ **"White Heat" (1949) James Cagney, Virginia Mayo. A ruthless killer turns out to have an Oedipus complex.**

1:40

⑫ 700 Club

2:05

⑧ Movie: ★★ **"Smuggler's Island" (1951) Jeff Chandler, Evelyn Keyes. A diver agrees to look for illegal gold after he finds out he's about to lose his sloop and diving equipment.**

2:40

⑫ News

2:50

④ Six Million Dollar Man: Steve's renewal of an old love affair is disrupted when kidnappers plot to nab his girlfriend.
⑥ Movie: ★★½ **"The Wild And The Innocent" (1959) Audie Murphy, Sandra Dee. The Fourth of July proves to be an excuse for a fur trader and a mountain waif to celebrate.**

3:50

④⑦ News

CBC radio highlights

CBC radio stations can be dialled at 690 for AM and 105.7 FM

SATURDAY
A.M. Network (690)

12:05 p.m. Quirks and Quarks Jay Ingram probes the social, moral and political implications of modern science.

6:15 p.m. Canada Watch A detailed look at national, regional and local issues from across Canada.

7:05 p.m. Our Native Land Indians and Inuit discuss items of native and national interest.

10:05 p.m. Anthology More winning works from the CBC Literary Competition: Natural History by Audrey Thomas, second prize winner in the short story category; and birds, a series of poems by Bill Bessett, second prize winner in the poetry section.

F.M. Network (105.7)

12:30 p.m. Jazzland With Gavin Walker. A full spectrum of Canadian jazz from its earliest roots to the newest experiences, plus top-notch international performers.

2:05 p.m. Cool Interlude Today, the night sounds and out-of-doors music of *Bartok*, in jazz and classics.

3:05 p.m. Chicago Symphony Conductor Janos Ferencsik and pianist Andras Schiff are featured in the performance of Divertimento in D.K. 136, *Mozart:* Piano Concerto No. 3, *Bartok;* Symphony No. 7 in A, Op. 92, *Beethoven.*

7:05 p.m. Audience Two Masters of Yiddish Literature, featuring The Man Who Came Back by Isaac Bashevis Singers, and Cnards by Sholem Aleichem.

9:05 p.m. Montreal International Piano Competition Finalists are heard performing with the Montreal Symphony Orchestra, conducted by James De Priest.

SUNDAY
A.M. Network (690)

4:30 p.m. The Entertainers A concert by Dallas Harmes, singer Peggy Lee, and British comedian Benny Hill.

1:05 p.m. Soundstage The Man in 605, by Allan Gross. The tragicomedy of a down and out poet who meets a young writer in a sleazy New York hotel.

7:05 p.m. Music Entre Nous Tonight: Pianist Janaina Fialkowska performs Sonata Op. 2 No. 3, *Beethoven;* Six Little Pieces, Op. 19, *Schoenberg;* Andante Spianato and Grande Polonaise Brilliante, Op. 22, *Chopin;* Valses Nobles et Sentimentales, *Ravel;* Patrarch Sonnet No. 123, and Feux Follets, both by *Liszt;* Etude Op. 10, No. 5, *Chopin.*

9:05 p.m. Celebration The Holy Spirit and the Arts, focusing on believing artists who have put their art in the service of the Church.

F.M. Network (105.7)

3:30 p.m. The Transcontinental Today, hear Part 1 of *Franz Lehar's* Paganini, starring Anneliese Rothenberger and Nicholai Gedda.

8:05 p.m. Two New Hours Tonight, The Sound of New Music presents Vancouver New Music Society, and Days, Months and Years To Come; Octet, *Phillip Lui;* and Underneath the Afternoon, *Alex Pauk.*

9:05 p.m. Montreal International Piano Competition Jim Coward hosts direct from the Place des Arts in Montreal.

MONDAY
A.M. Network (690)

10:20 p.m. Booktime Lady Chatterley's Lover by D.H. Lawrence, the controversial novel, published in 1928, about the unhappy marriage of Sir Clifford and Constance Chatterley. Constance, a warm, lonely woman seeks solace from her cold, self-centered husband in the arms of Oliver Mellors, their game-keeper. Adapted by Ruth Fraser, the book has not been censored and is intended for a mature audience.

10:35 p.m. Mostly Music From the Corinthian Summer Festival, A Liederabend (evening of song) with mezzo-soprano Christa Ludwig, and pianist Erik Werba.

F.M. Network (105.7)

3:05 p.m. Pageant Of Song Recital of Songs by *Henry Purcell;* with Max von Egmond, baritone, and Ton Koopman, harpsichord.

8:04 p.m. Ideas Spengler: **Philosopher of History: Tonight 1914-1922.**

9:04 p.m. Arts National From the Stratford Festival, Shakespeare's Much Ado About Nothing.

TUESDAY
A.M. Network (690)

2:04 p.m. Focus Canada: A Literary Look At Things Canadian Chris Wiggins reads from The Owl Pen by Kenneth McNeill Wells.

10:20 p.m. Booktime Lady Chatterley's Lover by D.H. Lawrence, Part 2 of 20.

10:35 p.m. Mostly Music Vancouver Symphony Orchestra and Vancouver Bach Choir, conducted by Simon Streatfeild.

F.M. Network (105.7)

3:05 p.m. Pageant of Song A German Requiem, Part 1, by *Johannes Brahms.*

8:04 p.m. Ideas The Art of Letters, the first of two Tuesday programs which examine letters as the most intimate form of communication, as historical documet, as the revealers of character, both individual and as representative of an age.

9:04 p.m. Arts National CONCERT SPECIAL Direct from the Place des Arts in Montreal, a gala concert featuring the Montreal Symphony Orchestra conducted by Charles Dutoit and the winners of the 1980 Montreal International Piano Competition.

WEDNESDAY
A.M. Network (690)

10:20 p.m. Booktime Lady Chatterley's Lover by D.H. Lawrence, Part 3.

10:35 p.m. Mostly Music Mostly Music Bach Festival with the Orford Quartet and pianist Anton Kuerti.

F.M. Network (105.7)

3:04 p.m. Pageant of Song A German Requiem, Part II by *Johannes Brahms.* Also, Alto Rhapsody by *Brahms;* featuring mezzo-soprano Janet Baker, and the London Philharmonic Orchestra conducted by Sir Adrian Boult.

8:04 p.m. Ideas The Terror of Consumerism: A New Kind of Fascism, the first of two Wednesday programs prepared by Jurgen Hesse, who undertakes to outline the problems inherent in the 'new totalitarianism.'

THURSDAY
A.M. Network (690)

2:04 p.m. Focus Canada: By Word Of Mouth Today from Winnipeg, The Country Store.

10:20 p.m. Booktime Lady Chatterley's Lover by D.H. Lawrence, Part 4.

10:35 p.m. Mostly Music The third of a four-part look at the recordings of conductor Karl Bohm.

F.M. Network (105.7)

3:04 p.m. Pageant Of Song Diary of a Man Who Vanished, by *Leo Janacek.*

8:04 p.m. Ideas The first of two Thursday programs about Woody Allen and the Comedy of Angst. Tonight: Aristophanes in Flatbush.

FRIDAY
A.M. Network (690)

2:04 p.m. Focus Canada: By Word Of Mouth Part 3 of Great Canadian Athletes.

10:20 p.m. Booktime Lady Chatterley's Lover by D.H. Lawrence, Part 5.

10:35 p.m. Mostly Music Best of BBC, Part 1, with Academy of St. Martin-in-the-Fields conducted by Neville Marriner and violinist Iona Brown.

F.M. Network (105.7)

3:04 p.m. Pageant Of Song Recital of songs and piano pieces, by *John Ireland;* featuring baritone Benjamin Luxon, pianist Alan Rowlands.

8:04 p.m. Ideas Upward Failure — The Disease of Organization, the second of three Friday programs looking at governments and busnesses through the eyes of the Peter Principle.

9:30 p.m. Arts National English harpsichordist Colin Tilney in concert from Vancouver: Three Pieces from My Lady Nevell's Book (1591), *Byrd;* Fourteen Variatons on the Romanesca Bass (1615), *Frescobaldi;* Seven Sonatas, *Scarlatti.*

Wednesday
evening, June 18

DAYTIME MOVIES

9:00

⑥ ★★★ "Cahill: United States Marshal" (1973) John Wayne, George Kennedy. A tough lawman tracks down wily bank robbers, only to find his own two sons involved with the gang.

1:00

⑨ ★★½ "Pepe La Moko" (1937) Jean Gavon, Mirelle Bain. A clever criminal is destroyed by his love for a Parisian tourist in the Casbah.

⑪ ★★½ "The Mating Season" (1951) Gene Tierney, John Lund. A woman moves into her son's home in the guise of a servant to conceal her identity from her society daughter-in-law.

⑬ ★★ "The Treasure Of Pancho Villa" (1955) Rory Calhoun, Shelley Winters. One of Villa's U.S. employees plans a gold robbery for him, but the Mexican never receives the money.

3:00

⑤ ★★★ "Ryan's Daughter" (Part 2) (1970) Sarah Miles, Robert Mitchum. After having an affair with a British officer, the wife of an Irishman is suspected of being an informer.

⑧ ★★½ "Bengal Brigade" (1954) Rock Hudson, Arlene Dahl. In 1856, a British officer defends all that is dear to him against the onslaught of Indian attacks.

EVENING

6:00

② CBC Evening News
④ ABC News
⑥⑧ News
⑦ CBS News
⑨ Zoom (R)
⑪ I Love Lucy: Envious of the attention Lucy is getting, Ricky develops pyschosomatic pains.
⑫ M.A.S.H: A general rewards the 4077th with an Officers' Club after Hawkeye and Trapper save his son's life.
⑬ Family At War: "Spread A Little Happiness"

6:30

④ News
⑤ NBC News
⑦ All In The Family: After learning that Mike has written a letter of criticism to President Nixon, Archie writes a letter of his own in praise of Nixon.
⑨ Over Easy: Guest: actor Cesar Romero. (CC) (R)
⑪ Andy Griffith: Andy suspects that a traveling record promoter is a con artist.
⑫ Match Game

7:00

② Happy Days Again: When the boys stage a sit-in protest against a 10 p.m. curfew, they wind up in jail for breaking and entering.
④ P.M. Northwest
⑤ Seattle Tonight: Host: Dick Klinger.
⑥ Hogan's Heroes: Klink attempts to produce a propaganda film for the Germans.
⑦⑫ Joker's Wild
⑧ Emergency: "Survival On Charter 220" After two planes collide in the skies over a Los Angeles housing complex, paramedics are called in to rescue both injured passengers and innocent bystanders. (Part 1 of 2)
⑨ MacNeil - Lehrer Report
⑪ Hogan's Heroes: Three beautiful girls are Gestapo agents assigned to trap Hogan and his men.
⑬ Vancouver

7:30

②⑥ This Week In Baseball: Mel Allen presents up-to-date information on baseball league standings and the week's major games.
④ The Baxter: "Grandpa?"
⑤⑫ Tic Tac Dough
⑦ P.M. Magazine: A visit to one of the largest offshore oil rigs in the world; a look at a $13,000 comic book.
⑨ Wodehouse Playhouse: "Tangled Hearts"
⑪ Adam-12: Christmas Eve brings mixed blessings to Malloy and Reed when they have to arrest Santa Claus.

8:00

②⑥ Baseball: Chicago White Sox at Toronto Blue Jays
④ Family: Annie tries to hide her intelligence and be just like her classmates, while Buddy struggles to prepare for her college entrance exams.
⑤ Real People: Reports on a hobo convention, a champion frisbee thrower, a monkey that guards a pigpen and a school where students ride unicycles are featured. (CC) (R)
⑦ Ethel Is An Elephant: A young New York City apartment dweller gets a ton of trouble when an abandoned baby elephant follows him home.
⑧ Eight Is Enough: Joannie is assigned to a big news story, Tommy takes over the family's petty cash and Nicholas needs a quick remedy for being beaten up - by a girl.
⑨ All Creatures Great And Small II: James performs a routine task that leads to a shattering event. (Part 26)
⑪ Stanley Kramer: Filmmaker Stanley Kramer explores the issues and topics that he made the subject of his famous motion pictures. In the second hour, Kramer discusses "The Pressure To Win" with former UCLA basketball coach John Wooden and Bill Russell, ex-NBA coach and former All-Pro center.
⑫ Newlywed Game

8:30

⑦ CBS Movie: ★★★½ "That's Entertainment, Part 2" (1976) **Compilation. Fred Astaire and Gene Kelly introduce clips from many of the most famous motion pictures produced by Metro-Goldwyn-Mayer.** (R)
⑫ Merv Griffin: Guests: Hermione Gingold, Norman Mailer, Shanghai Acrobatic Theatre.

9:00

④⑬ Charlie's Angels: The Angels go back to college to expose a white slavery ring which has already abducted two co-eds. (R)
⑤ Diff'rent Strokes: Disaster results when Arnold and Willis go into the cookie-selling business. (CC) (R)
⑧ Jacques Cousteau: "The Nile" The explorer, his son Philippe and Belgian scientist Jules Hantoier head for the great African river in a search for cultural evidence which links mankind's present to its past. (Part 2)
⑨ Great Performances: "Solti Conducts Schubert" The Chicago Symphony Orchestra under the direction of Sir Georg Solti performs two symphonies by Viennese composer Franz Schubert from Chicago's historic Orchestra Hall.

9:30

⑤ The Facts Of Life: Blair feels guilty when she gets the highest grade in the class on a poem she plagiarized. (R)

10:00

④ Vega$: Dan searches for a counterfeiter who has flooded the strip with fake chips and framed Dan for murder. (CC) (R)
⑤⑧ Quincy: While doing an autopsy on an Olympic hopeful, Quincy discovers the presence of amphetamines in her blood. (R)
⑪ News
⑫ On The Buses: "Friends In High Places" When Mum replaces the canteen cools it can only mean trouble for the Inspector.
⑬ The Palace: Host: Jack Jones. Guests: Lou Rawls, Vikki Carr, Liona Boyd, Barbara Law, Eddie Fisher.

10:30

⑨ China: Land Of My Father: Asian-American journalist Felicia Lowe documents her recent journey to China with a special look at young working couples and their methods of coping with work and family. (R)
⑫ News

11:00

②⑥ CBC National News
④⑤⑦ News
⑧ CTV National News
⑨ Synthesis II: "Coal: Solution Or Pollution?" The conflicting priorities surrounding the nation's movement back to coal as a principal source of energy are examined.
⑪ After Benny Hill: "Tommy Cooper" Tommy dances in a revised '40s musical.
⑫ Carry On Laughing: "Under The Round Table" Sir Pureheart is tricked into drinking a love potion.
⑬ Sports Page

11:20

③ Portraits de Femmes: (Debut) Johanne et Lina sont jeunes quebecoises nouvellement installees a Lausanne, ou elles occupent des postes d'infirmieres.
⑥ Vancouver Island News
⑧ News

11:27

② News

11:30

④ ABC News
⑤ The Best Of Carson:
⑦⑫ Black Sheep Squadron.
⑨ The Bronze River
⑪ National News

11:45

② Movie: ★★ "And The Angels Sing" (1944)

11:50

④ Love Boat.

12:00

⑪ 700 Club
⑬ Movie: ★★½ "The Green Cockatoo" (1958)

12:05

⑥ Movie: ★★ **"Lola" (1971) Charles Bronson, Susan George.**
⑧ Movie: ★★½ **"The Oblong Box" (1969) Vincent Price, Christopher Lee.**

12:40

⑦⑫ CBS Late Movie: ★★ **"Medical Story: The Quality Of Mercy" (1976) Scott Hylands, Tony Musante.**

1:00

④ Baretta.
⑤ Tomorrow: Guest: Wayne Newton.
⑪ News

1:50

⑥ Movie: ★★ **"Soul Soldier" (1971) Rafer Johnson, Cesar Romero.**

2:05

⑧ Movie: ★★½ **"Mr. Inside, Mr. Outside" (1973) Hal Linden, Tony Lo Bianco.**

2:10

④ Six Million Dollar Man.

2:40

⑦ Movie: ★★½ **"Bell, Book And Candle" (1959) James Stewart, Kim Novak.**
⑫ 700 Club

3:10

④ News

3:35

⑥ Movie: ★★½ **"The Golden Blade" (1953) Rock Hudson, Piper Laurie.**

3:40

⑫ News

3:50

⑧ Movie: ★★½ **"The Gal Who Took The West" (1949) Yvonne De Carlo, Scott Brady.**

Wednesday Prime Time	7:00	7:30	8:00	8:30	9:00	9:30	10:00	10:30	11:00
②	Happy Days	Baseball Week	Baseball						News
③	Robe Des Champs	Baseball					Documentaire	Telejournal	Sports
④	P.M. Northwest	Baxters	Family		Charlie's Angels		Vegas		News
⑤	Seattle Tonight	Tic Tac Dough	Real People		Diff. Strokes	Facts of Life	Quincy		News
⑥	Hogan's Heroes	Baseball Week	Baseball						News
⑦	Joker's Wild	P.M. Magazine	Comedy	Movie: That's Entertainment — Pt. 2					News
⑧	Emergency		Eight Is Enough		Jacques Cousteau — Pt.2		Quincy		News
⑨	MacNeil	Playhouse	Creatures Great and Small		Great Performances			China	Synthesis II
⑪	Hogan's Heroes	Adam - 12	The Stanley Kramer Show				News		Benny Hill
⑫	Joker's Wild	Tic Tac Dough	Newlyweds	Merv Griffin			On the Buses	News	Carry On
⑬	Vancouver				Charlie's Angels		The Palace		Sports Page

Channel E

The coming week ends the fourth full season of public affairs and education programs on Channel E (18) in Victoria Cablevision's Augmented Service, seen by any TV converter and starting at 10:30 a.m. weekdays. Programs return Sept. 8 and a feature next fall will be Russia's 20-hour War and Peace.

Monday, June 16 — 10:30 a.m. An educational-TV special: a provincial building standards workshop about red cedar shingles and shakes. A two-hours-plus preview of educational TV.

Tuesday, June 17 — 10:30 a.m. Another future-TV special: the Canadian cable-television industry and CRTC talk about pay-TV and other plans for the near future.

Wednesday, June 18 — 10:30 a.m. Natural Gardening, 11:00 Space Exploration, 11:30 Song of the Seasons, 12:00 Picture Canada, 12:30 the award-winning Island Eden.

Thursday, June 19 — 10:30 a.m. The entire Canadian-talent series May I Introduce to You features Louise Lambert, Jack Grunsky and more.

Friday, June 20 — 10:30 a.m. Channel E's season ends happily with the tuneful, three-hour 1980 Canadian Stage Band Festival in Ottawa. A Rogers Telecommunications special.

TV SERVICE

FAST
Professional TV Service
House Calls (All Makes)
CARRY-IN
385-3832 or 383-6911
BUTLER BROTHERS
1724 DOUGLAS
OPP. THE BAY

homark
SALES ● SERVICE ● RENTALS
27 BURNSIDE RD. (WEST)
ROYAL OAK SHOPPING CENTRE
4452 WEST SAANICH RD.
381-5622
FREE GUARANTEED
CARRY-IN SERVICE
ESTIMATE — OR USE OUR
$10.00 IN-HOME
SERVICE CALL

ELECTROHOME
For Fast, Reliable
Color TV Service
CITY CENTRE TV
University Heights Centre
Open Daily 10 a.m.-10 p.m.
477-6971

Sears
TV Repairs
595-9111
Charge It on Your
Simpsons-Sears
All Purpose Account

EATON'S
Television and
Appliance Repair
Dial 382-7141
Ask for Appliance Repairs

Q-TEL
● RADIO AND TELEVISION SERVICING
● WARRANTY PARTS AND SERVICE
MOST MAKES
388-9333
478-4555
SERVICES

IT PAYS TO
ADVERTISE
IN THE
TV SERVICE
GUIDE

TELEVISION
SERVICE CENTRE
1014 Cook Street at Fort
383-6083
Same Day Service in Our
Shop or in Your Home
RENTALS AND SALES

Thursday
evening, June 19

DAYTIME MOVIES

9:00

⑥ ★★½ "The Barbarian And The Geisha" (1958) John Wayne, Sam Jaffe. The first American ambassador to Japan receives cold rebuffs from the emperor and devotion from a geisha.

1:00

⑨ ★★★ "This Happy Breed" (1945) Robert Newton, Celia Johnson. The spirit of English life between the two World Wars is described by Noel Coward.

⑪ ★★½ "Lord Love A Duck" (1966) Roddy McDowall, Tuesday Weld. A progressively minded person helps a transferred high school girl get what she wants.

⑬ ★★ "Tension At Table Rock" (1956) Richard Egan, Dorothy Malone. When a man kills his partner in self-defense, he changes his name.

3:00

⑤ ★★½ "The Lords Of Flatbush" (1974) Henry Winkler, Sylvester Stallone. Four high school toughs living in Brooklyn in the late 1950s face conflicts with girls and school problems while trying to maintain their image as kings of the street.

⑧ ★★½ "Law And Order: Anatomy Of A Crime" (1976) Darren McGavin, Keir Dullea. A veteran New York police officer becomes involved in professional and personal crises.

EVENING

6:00

② CBC Evening News
④ ABC News
⑥⑧ News
⑦ CBS News
⑨ Zoom (R)
⑪ I Love Lucy: Lucy approaches the zero hour and is rushed to the hospital to have her baby.
⑫ M.A.S.H: While on leave in Tokyo, Henry becomes infatuated with a sweet young thing fresh from the States.
⑬ Family At War: "Take It On Trust"

6:30

④ News
⑦ All In The Family: After a minor auto accident, Archie tries to sue for whiplash and seeks out a Jewish lawyer to fight the case for him.
⑨ Over Easy: Guest: writer Anita Loos. (CC) (R)
⑪ Andy Griffith: Andy plays matchmaker for Barney but finds himself in difficulty when Barney misunderstands his efforts.
⑫ Match Game

7:00

② Happy Days Again.
④ P.M. Northwest.
⑥ Hogan's Heroes.
⑦⑫ Joker's Wild
⑧ Benson: Benson learns the mansion is bugged and devises an insane scheme to catch the culprit. (R)
⑨ MacNeil - Lehrer Report
⑪ Hogan's Heroes: Hogan plans to use a dog to help send photos to England.
⑬ Vancouver

7:30

② The Inventors
④ The Muppets: Guest: Phyllis George.
⑤⑫ Tic Tac Dough
⑥ Rhoda: "So Long, Lucky"
⑦ P.M. Magazine.
⑧ Littlest Hobo.
⑨ The Good Neighbors.
⑪ Adam-12: The Chinese community faces a new menace from young hoodlums.

8:00

②④ Mork & Mindy.
⑤⑧ Buck Rogers In The 25th Century: Buck is asked to find a mysterious creature that sucks the souls out of its petrified victims. (R)
⑥⑦ The Waltons.
⑨ Sneak Previews.
⑪ Movie: ★★½ **"The Resurrection Of Zachary Wheeler"**
⑫ Newlywed Game

8:30

② King Of Kensington.
④ Benson: Benson learns the mansion is bugged and devises an insane scheme to catch the culprit. (R)
⑨ Stepping Out: Hosts: Gary Gibson, Joan Houston.
⑫ Merv Griffin.

9:00

② Barney Miller: Barney assigns a policewoman with a toothache to investigate a dentist accused of fooling around with a sedated patientm (R)
④ Barney Miller: Barney assigns a policewoman with a toothache to investigate a dentist accused of fooling around with a sedated patient. (CC) (R)
⑤ NBC Movie: **"Cry Of The Innocent" (Premiere) Rod Taylor, Joanna Pettet. An American living in Ireland receives help from a financial reporter in his search for the reason behind the deaths of his wife and children.**
⑥ Movie: ★★½ **"Never Steal Anything Small" (1959) James Cagney, Roger Smith. A smalltime boss aims for the big time, stepping on everyone in his path before coming to his senses.**
⑦ Barnaby Jones: J.R. goes undercover as a counselor in a drug-addiction center to solve a murder and avenge the death of a friend. (R)
⑧ Live It Up.
⑨ Search For Solutions: "Trial And Error, Adaptation And Context" A focus on three vital problem-solving techniques used by scientists is presented. (CC)
⑬ Laverne & Shirley: Laverne, Shirley and their cohorts at the brewery swing into action to present the annual Shotz Talent Show. (R)

9:30

② So Long To Run: A woman on welfare is forced to take drastic action to protect her children from both her estranged husband and the welfare agency.
④ Semi-Tough: Billy Clyde and Shake jump onto the bandwagon to help Barbara Jane campaign for an unusual politician.
⑧ Soap.
⑬ One Day At A Time: Max and Schneider become involved in a heavy battle for Ann's favor. (R)

10:00

② SummerScope.
④ 20 - 20
⑦⑧ Knots Landing.
⑨ NASL Soccer: Houston Hurricanes vs. Seattle Sounders
⑪ News
⑫ On The Buses: "Gardening Time" The Inspector and Jack compete to see who has the best garden.
⑬ Baretta: "Barney"

10:30

② Canadian Authors
⑫ News

11:00

②⑥ CBC National News
④⑤⑦ News
⑧ CTV National News
⑨ Guess Who's Pregnant.
⑪ After Benny Hill: "Benny Hill" Benny sings "T Was Free And Twenty."
⑫ Carry On Laughing: "Short Knight, Long Daze" King Arthur dispairs when the Royal treasury is down to its last groat.
⑬ Sports Page

11:20

⑥ Vancouver Island News
⑧ News

11:27

② News

11:30

④ ABC News
⑤ The Best Of Carson: Guests: Gregory Peck, Robert Easton, Martin Mull, Judith Blegen. (R)
⑦⑫ The Jeffersons: Louise's mother announces that she has found romance and is heading for the altar and Florida. (R)
⑪ National News

11:45

② Minder

11:50

④ Charlie's Angels: The Angels investigate a "haunted" parapsychology institute to pursue a murderous ghost and prove that a friend of Bosley's is being swindled. (R)

12:00

⑦⑫ CBS Late Movie: ★★★½ **"Lust For Life" (1956) Kirk Douglas, Anthony Quinn.**
⑪ 700 Club
⑬ Movie: ★★½ **"Menace In The Night" (1956) Lisa Gastoni, Vincent Ball.**

12:05

⑥ Movie: ★★½ **"The Naked Jungle" (1954) Charlton Heston, Eleanor Parker.**
⑧ Movie: ★★★ **"Such Good Friends" (1971) Dyan Cannon, James Coco.**

1:00

④ Baretta.
⑤ Tomorrow: Guests: Charlie Daniels and Larry Gatlin.
⑪ News

2:05

⑥ Movie: ★★½ **"Columbo: Make Me A Perfect Murder" (1973) Peter Falk.**

2:10

④ Six Million Dollar Man.

2:20

⑧ Movie: ★★ **"McCloud: Barefoot Girls Of Bleeker Street" (1977) Dennis Weaver, Shelley Winters.**

2:30

⑦ Movie: ★★½ **"Ride The Wild Surf" (1964) Fabian, Shelley Fabares.**
⑫ 700 Club

Thursday Prime Time	7:00	7:30	8:00	8:30	9:00	9:30	10:00	10:30	11:00
②	Happy Days	Inventors	Mork	Kensington	Barney Miller	So Long to Run	Summerscope	Cdan. Authors	News
③	Pulsion	Tac au Tac	Cinema					Nouvelles	Sports
④	P.M. Northwest	Muppets	Mork	Benson	Barney Miller	Semi-Tough	20-20		News
⑤	Fantasy Wk'ends	Tic Tac Dough	Buck Rogers		Movie: Cry of the Innocent				News
⑥	Hogan's Heroes	Rhoda	The Waltons		Movie: Never Steal Anything Small				News
⑦	Joker's Wild	P.M. Magazine	The Waltons		Barnaby Jones		Knots Landing		News
⑧	Benson	Littlest Hobo	Buck Rogers		Live It Up	Soap	Knots Landing		News
⑨	MacNeil	Good Neighbors	Sneak Previews	Stepping Out	Search for Solutions		N.A.S.L. Soccer		Who's Preg.
⑪	Hogan's Heroes	Adam - 12	Movie: The Resurrection of Zachary Wheeler				News		Benny Hill
⑫	Joker's Wild	Tic Tac Dough	Newlyweds	Merv Griffin			On the Buses	News	Carry On
⑬	Vancouver				Laverne	Day at a Time	Baretta		Sports Page

Channel 10

Saturday - June 14, 12 p.m., Spaghetti Junction; 1, Money Talk; 1:30, T.B.A.; 2, Canadian Forces Pacific; 2:30, Pets Galore; 3, Super Volley Series - game two between Esquimalt and Victoria; 3:30, Lacrosse Game of the Week; 5:30, Belle's Hawaiian Hula Show; 6, Here's Lowther; 6:05, A Capital City Forest.

Sunday - June 15, 12:30 p.m., Cable Ten Sports; 2:30, Touch for Health - Acupressure; 3, Music Victoria; 3:30, Vegetable Cuisine - Vegetable Lasagna; 4, Community Magazine; 5:30, Arts Calendar; 6, Here's Lowther.

Monday - June 16, 4:50 p.m., Here's Lowther; 5, Question Period; 6, Out of Sight - International Year of the Disabled; 6:30, Instructional Tennis - How to serve; 6:45, Living Tomorrow; 7, Money Talk; 7:30, Space Exploration - Space Colonies; 8, Men's Fastball.

Tuesday - June 17, 4:50 p.m., Here's Lowther; 5, Question Period; 6, Should Canadian Immigration Policy Be Changed?; 7, Music Victoria; 7:30, Arts Calendar; 8, Belle's Hawaiian Hula Show; 8:30, Slings and Arrows; 9, Justice and Us - Divorce Lifeline; 9:30, McPherson Presents; 10, Current Affairs.

Wednesday - June 18, 4:50 p.m., Here's Lowther; 5, Question Period; 6, Abjon's Workshop; 6:30, Spaghetti Junction; 7:30, Vegetable Cuisine - Chinese Vegetables with Tofu; 8, Super Volley Series - Saanich vs. Victoria; 8:30, Canadian Forces Pacific; 9, Inside the Crystal Garden; 9:40, Whippet Racing.

Thursday - June 19, 4:50 p.m., Here's Lowther; 5, Question Period; 6, Chinatown - It's Focus and Future; 7:30, Community Magazine; 9, Out of Sight.

Friday - June 20, 4:50 p.m., Here's Lowther; 5, Question Period; 6, The Art of Greek Cooking - Chicken Soup and Dolmades; 6:30, Slings and Arrows; 7, Justice and Us; 7:30, Provincial Dialogue - The New Democratic Party is represented; 8, T.B.A.; 8:30, Civic Affairs.

COOKING — ETHNIC AND VEGETARIAN

CABLE 10 CABLEVISION VICTORIA

Cable Ten Victoria presents two television series about cooking.
"VEGETABLE CUISINE" is an entertaining programme with hostess Dalana Morrisson preparing vegetarian meals. Watch it on Wednesdays at 7:30 p.m. or Sundays at 3:30 p.m. starting June 18th.

"THE ART OF GREEK COOKING" features demonstration and preparation by Chef Maria Vratulis. You can learn more about Greek cooking by watching the series on Fridays at 6 p.m. beginning July 4th.

CABLE 10 CABLEVISION VICTORIA

6-13

homark
● RENTALS
● SALES
• TV • STEREO • MICROWAVES
27 Burnside Road (West)
381-5622
Royal Oak Shopping Centre – 4452 West Saanich Rd.
SANYO
20 Inch
REMOTE CONTROL
Regular 949.95
Now 799.95
SAVE 150⁰⁰
USE OUR CREDIT PLAN
PHONE FOR IMMEDIATE DELIVERY — 381-5622

Friday

evening, June 20

DAYTIME MOVIES

9:00

⑥ ★★½ "The Gun And The Nun" (1971) Peter Duel, Ben Murphy. A former detective recalls his experiences with two Old West outlaws, Smith and Jones.

1:00

⑪ ★★★★ "Svengali" (1931) John Barrymore, Marian Marsh. An artist totally captivates the soul and talents of a young woman, until she performs as his alter ego.

⑬ ★★½ "The Legend Of Amaluk" (1971) Documentary. Narrated by Lorne Greene. A young Eskimo fights for survival after he is trapped in a violent ice quake.

3:00

⑤ ★★ "Deadly Game" (1976) David Birney, Allen Garfield. A New York City undercover officer assigned to the narcotics squad leads a loan shark to a drug-smuggling operation.

⑧ ★★½ "Lady Godiva" (1956) Maureen O'Hara, George Nader. A Saxon lady's ride through England during the Middle Ages brings defeat to the Norman invaders.

EVENING

6:00

② CBC Evening News
④ ABC News
⑥⑧ News
⑦ CBS News
⑨ Zoom (R)
⑪ I Love Lucy: Lucy wants to get into the act when Ricky is producing an Indian show.
⑫ M.A.S.H: Hawkeye is willing to wheel and deal with anyone for a needed new pair of boots.
⑬ Family At War: "This Year, Next Year"

6:30

④ News
⑤ NBC News
⑦ All In The Family: Archie ridicules one of Mike and Gloria's friends for being gay.
⑨ Over Easy: Guest: Rev. Norman Vincent Peale. (CC) (R)
⑪ Andy Griffith: A state inspector learns some unique but result-getting police methods when he visits Mayberry.
⑫ Match Game

7:00

② Happy Days Again: Richie, Potsie and Ralph auction off their personal belongings to raise money for an Easter vacation.
④ P.M. Northwest
⑤ Seattle Tonight: Host: Dick Klinger. Walt Wagner joins us for a Welcome Summer Celebration.
⑥ Lawrence Welk: "Concert In The Park"
⑦⑫ Joker's Wild
⑧ Me And Maxx: Barbara refuses to rekindle her romance with Norman until he promises to be faithful.
⑨ MacNeil - Lehrer Report
⑪ Hogan's Heroes: When one bizarre scheme to blow up a rocket fuel plant fails, Hogan tries again.
⑬ Vancouver

7:30

② Two Ronnies: Charley and Piggy find a gold mine under the village church and try to expose the various crimes to the community.
④ America's Top Ten
⑤⑫ Tic Tac Dough
⑦ P.M. Magazine: A profile of a man who crossed the U.S. by foot in five years; a look at an 18-wheeler moving chapel.
⑧ Grand Old Country: Guests: Jerry and Jo'Anne, Faron Young. (R)
⑨ The Victory Garden
⑪ Adam-12: The daughter of a wounded shopkeeper criticizes Reed for allowing a robber to escape.

8:00

② Archie Bunker's Place: Archie is shocked by Murray's reaction to a visit by his previously unmentioned married daughter. (R)
④ ABC Movie: ★★ **"Crash" (1978) William Shatner, Eddie Albert. The story of a jetliner's crash in the Florida Everglades and the incredible rescue of 73 of its passengers is dramatized. (R)**
⑤ Here's Boomer: While working on a dog food commercial, Boomer helps bring the owner of the ad agency and his estranged son back together.
⑥ King Of Kensington: Larry is rejuvenated by a new romantic interest until he finds out that he is older than the girl's father. (R)
⑦⑧ The Incredible Hulk: Jack McGee's obsession with finding the Hulk suffers a severe setback when his new publisher forbids him to search any more. (R)
⑨ Washington Week In Review
⑪ Movie: ★★½ **"I'll Never Forget What's 'Is Name" (1968) Orson Welles, Oliver Reed. A successful businessman gives up everything to return to his carefree youth.**
⑫ Oral Roberts Special

8:30

②⑥ Front Page Challenge: Fred Davis and regulars Gordon Sinclair, Betty Kennedy and Pierre Berton are joined by special guest panelists in presenting top newsmakers and their stories.
⑤ Me And Maxx: Barbara refuses to rekindle her romance with Norman until he promises to be faithful.
⑨ Wall $treet Week: "Over The Counter And Over The Hump" Guest: Ralph P. Coleman Jr., president, Over The Counter Securities Fund.

9:00

②⑥ Canadian Express: The mayors of cities in British Columbia (Victoria), Alberta (Calgary), Nova Scotia (Halifax) and Newfoundland (St. John's) discuss the historic aspects of their sites, aided by regional singers and raconteurs.
⑤⑬ Rockford Files: Two up-and-coming crooks find themselves in big trouble when their efforts to impress a syndicate chieftain backfire. (R)
⑦⑧ The Dukes Of Hazzard: Bo and Luke discover they have fallen into a trap when they are coerced into repossessing a car for Boss Hogg. (R)
⑨ Masterpiece Theatre: "Disraeli: The Great Game" Queen Victoria meets Disraeli and their legendary alliance takes root; Mary Anne courageously bears the burden of a grave illness. (Part 3 of 4) (CC) (R)
⑫ Merv Griffin

10:00

② Dallas: J.R. is caught on all sides when the oil drilling in Southeast Asia is delayed, his bank loan becomes due, and Bobby learns he has mortgaged Southfork. (R)
④⑬ Tenspeed And Brown Shoe: A high-class client uses Lionel's romantic notions of detective life to entangle E.L. in one of his own scams.
⑤ A Man Called Sloane: Sloane sets out to thwart a tycoon's plan to use a trio of brainwashed military officials to take over oil-rich nations. (R)
⑥ Holocaust Now: A dramatic documentary revealing the plight of the peaceful Cambodians to survive a "holocaust now" is presented.
⑦ Dallas: Sue Ellen's avoidance of her baby becomes a source of conflict between her and J.R. (R)
⑧ Barnaby Jones: J.R. goes undercover as a counselor in a drug-addiction center to solve a murder and avenge the death of a friend. (R)
⑨ Bill Moyers' Journal: "A Conversation With Carlos Fuentes" Bill Moyers talks with Mexicos leading novelist and critic.
⑪ News
⑫ On The Buses: "First Aid;" or Stan and Jacks version of it is practiced on the Inspector when he slips and hurts his leg.

10:30

⑫ News

11:00

②⑥ CBC National News
④⑤⑦ News
⑧ CTV National News
⑨ Jazz At The Maintenance Shop: "Dexter Gordon Quartet (No. 1)" Dexter Gordon, tenor sax; Ruyfus Reid, bass; George Cables, piano; Eddie Gladden, drums.
⑪ After Benny Hill: "What's On Next?" Everything from punk rockers to a school for highwaymen.
⑫ Carry On Laughing: "The case Of The Screaming Whistles" Inspector Bunglar and Lord Flimsy investigate a very fishy case.
⑬ Sports Page

11:20

③ Cinema: "Docteur Francoise Gailland" (1975) Annie Girardot, Francois Perier. La directrice de service dans un hopital est absorbee par son metier au detriment de ses relations avec son mari et ses grands enfants.
⑥ Vancouver Island News
⑧ News

11:27

② News

11:30

④ Movie: ★★ **"The Premature Burial" (1962) Ray Milland, Hazel Court. A British gentleman fears that he'll be placed in a grave before he's dead.**
⑤ The Best Of Carson: Guests: Steve Lawrence, Elizabeth Ashley, Johny Yune, David Horowitz. (R)
⑦⑫ The Avengers: The Avengers learn that a group of dead people who were brought back to life by an experimental project are planning on taking over the project.
⑪ National News

11:45

② On The Evidence (R)

12:00

⑪ Movie: ★★½ **"Run, Stranger, Run" (1973) Patricia Neal, Cloris Leachman. A New England fishing village is shaken by a series of murders committed by a young girl.**
⑬ Movie: ★★★ **"Joe" (1970) Peter Boyle, Dennis Patrick. A father enraged over his daughter's involvement with the hippie drug scene enlists the willing support of a fanatical barroom bigot in bringing the hippies to their knees.**

12:05

⑥ Movie: ★★★ **"Away All Boats" (1956) Jeff Chandler, George Nader. A transport crew proves its worth while under attack during World War II.**
⑧ Movie: ★★½ **"The Grissom Gang" (1971) Kim Darby, Tony Musante. Based on a novel by James Hadley Chase. A psychopathic kidnapper falls in love with his beautiful, wealthy victim.**

12:40

⑦⑫ Return Of The Saint: Simon's girlfriend learns some startling information about a case Simon is working on.

12:45

② Movie: ★★ **"Broken Lullaby" (1932) Lionel Barrymore, Nancy Carroll. When a French soldier's conscience bothers him for killing a German, he seeks atonement with the man's family and falls for his girl.**

1:00

⑤ Midnight Special

1:15

④ Movie: ★★ **"Sherlock Holmes Faces Death" (1943) Basil Rathbone, Nigel Bruce. Based on a story by Sir Arthur Conan Doyle. Holmes solves a dual murder after discovering an underground crypt.**

1:50

⑦ News
⑫ 700 Club

2:20

⑥ Movie: ★★½ **"Go Ask Alice" (1973) William Shatner, Jamie Smith Jackson. A teen-age girl struggles to overcome her drug habit.**

2:40

④ News

2:50

⑧ Movie: ★★½ **"Showdown At Abilene" (1956) Jock Mahoney, Martha Hyer. After a woman becomes engaged, she is reunited with her former love, a sheriff she believed was killed in the Civil War.**
⑫ News

4:05

⑥ Movie: ★½ **"Border River" (1954) Joel McCrea, Yvonne De Carlo. In 1865, a Confederate captain seeks to secure ammunition and weapons from a Mexican outlaw.**

Friday Prime Time

	7:00	7:30	8:00	8:30	9:00	9:30	10:00	10:30	11:00
②	Happy Days	Two Ronnies	Archie Bunker	F. P. Challenge	Canadian Express		Dallas		News
③	Zoom	Genies en Herbe	A Coeur Battant	Hors Serie		L'Enjeu		Telejournal	Sports
④	P.M. Northwest	Amer. Top Ten	Movie: Crash				Tenspeed and Brown Shoe		News
⑤	Seattle Tonight	Tic Tac Dough	Here's Boomer	Me and Maxx	Rockford Files		A Man Called Sloane		News
⑥	Lawrence Welk		Kensington	F. P. Challenge	Canadian Express		Holocaust Now		News
⑦	Joker's Wild	P.M. Magazine	The Incredible Hulk		Dukes of Hazzard		Dallas		News
⑧	Me and Maxx	Old Country	The Incredible Hulk		Dukes of Hazzard		Barnaby Jones		News
⑨	MacNeil	Victory Garden	Wash. Week	Wall St. Week	Masterpiece Theatre		Bill Moyer's Journal		Jazz
⑪	Hogan's Heroes	Adam - 12	Movie: I Will Never Forget What's 'Is Name				News		Benny Hill
⑫	Joker's Wild	Tic Tac Dough	Oral Roberts Special		Merv Griffin		On the Buses	News	Carry On
⑬	Vancouver				Rockford Files		Tenspeed and Brown Shoe		Sports Page

TV mailbag

Can you tell me Liberace's real name? I would also like to know if I might write to him somewhere. — Mrs. Anna Tesdale, Greensboro, N.C.

His real name is Wladziu Valentino Liberace. You can write Wladziu in care of his manager, Seymour Heller, A.V.I. Management, 700 Hollywood Blvd., Los Angeles, CA.

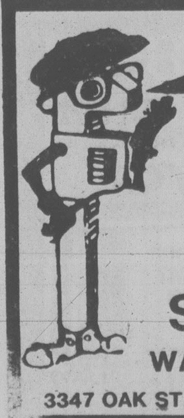

PETER PATES SAYS

WOOD STOVES!
PLUMBING!
ELECTRICAL!
FROM THE EXPERTS

Pates
Supply Ltd.
WAREHOUSE PRICES

3347 OAK ST. (FREE PARKING) 388-6313

40 YEAR GUARANTEE
MANUFACTURER'S WARRANTY

5 YEAR UNCONDITIONAL
GUARANTEE From
The Vynal Home Centre

Vinyl Is Final®...period

- DOES NOT DENT LIKE METAL
- NEVER NEEDS PAINT
- STAYS BEAUTIFUL
- INSULATES

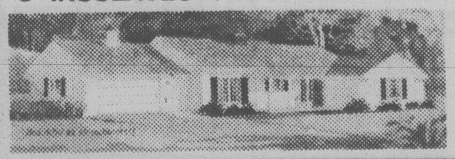

Good Housekeeping
THIS SEAL LIMITED TO T-lok MATERIALS NOT INSTALLATION

MASTIC CONTOUR T-lok VINYL IS EXCLUSIVE TO THE VYNAL HOME CENTRE ON THE ISLAND AND HAS BEEN PROVEN TO BE THE CLOSEST THING TO THE PERFECT SIDING.

THE VYNAL HOME CENTRE
#10 — 831 DEVONSHIRE ROAD
381-1233
CALL NOW — "NO OBLIGATION"!

AN ADVERTISING SUPPLEMENT TO THE VICTORIA TIMES, JUNE 13, 1980

HOMES TODAY

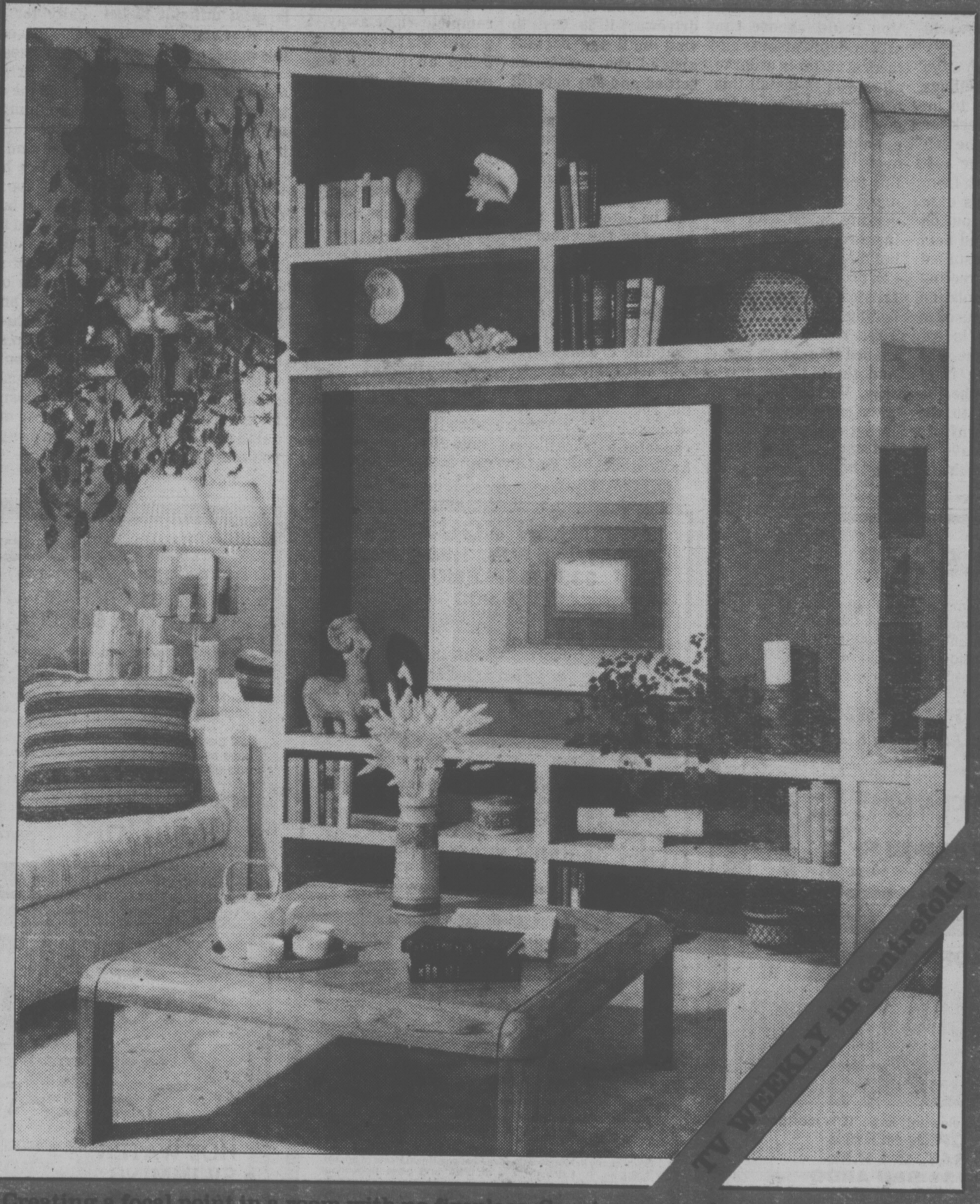

TV WEEKLY in centrefold

Creating a focal point in a room with no fireplace. See story, page 3.

Insulating cathedral ceiling

Q. We are thinking of building a cottage this spring or summer and are concerned about insulation especially in the cathedral-style ceiling. We had a cottage a few years ago with a cathedral-style ceiling and we had problems with condensation in the roof and it was always blistering the paint on the ceiling finish. How can we avoid this problem?

A. There are two ways that cathedral ceilings are built. One is to install a cedar deck or planks on top of the rafters, exposing the rafters and the deck from the inside. In this case the insulation is put on top of the roof and then nailing strips installed and shingles or roofing over that. The insulation that is commonly used in this applicaton is extruded polystyrene. If a cathedral ceiling is of the style where the finish is attached to the bottom of the rafters then you must leave an airspace between the insulation and the bottom of the roof boards and vent the roof properly. This would mean venting the roof along the ridge and in the soffit area. In the Victoria area I highly recommend at least R40 insulaton in the ceiling. Truss rafters are available in this area in depths up to 24 inches. You could choose the proper depth of truss cathedral rafter in order to allow you to install this much insulaton. Also you will be able to leave enough venting space over the insulation. In this application I recommend 3 to 4 inches of venting space over the insulation. Your local building supply dealer can provide you with details on truss cathedral ceiling rafters.

Q. We have just moved into a new home and there is no driveway. We would like to put a concrete driveway in but really don't have the money at the present time and also would like to wait for a year so that the land can settle around the house. What could we put in as a temporary driveway surface that wouldn't cost too much and wouldn't have to be removed when we put in our permanent concrete driveway?

A. If you plan on putting in a poured concrete driveway it is best to wait until the backfill around the house has settled and any backfill on the lot where the driveway is going is settled. In the meantime you can install a temporary driveway made from crushed rock. This can be later used as a base for the concrete driveway. Three-quarter to one inch and-a-half crushed rock is quite suitable for a driveway. You will find that the crushed rock will settle into the soil and you may have to fill the ruts caused by the wheels of the car. This is especially true if you have unstable soil in your area. Don't use ordinary gravel since it will soon disappear into unstable soil, and besides that, the fine particles of sand from ordinary gravel will be tracked into the house on a continual basis and onto the floor of the car creating a cleaning problem. But if you were to install a driveway complete right away, I would highly recommend an interlocking paving stone driveway with the proper base. Then if the soil does settle it is simply a matter of removing the interlocking paving stones, adding more sand and you will always have a level and solid driveway. Of course interlocking paving stones cost a lot more than poured concrete but then they last a lot longer too.

Q. We just had a house addition built onto our home and the plasterman slopped plaster onto the floor and onto the face of the fireplace and didn't clean it up. We are having a problem getting him back and so we thought we would try cleaning it ourselves and find that it is most difficult to get off. How can we remove this mess?

A. Of course the plasterman should be responsible for cleaning up his own mess. If he had covered the floor properly and the face of the fireplace before he did this plasterwork in your addition then you wouldn't have the problem. On non-porous surfaces, that is, wood trim and other areas that have been sealed and finished, you should be able to soften the plaster with water and then carefully scrape it off. Make sure that you don't damage the finish when you're scraping it off. If it has been splashed on a porous surface such as brick on the face of a fireplace then you could use a brick and tile cleaner made specifically for this purpose. Also you could use trisodium phosphate. Use a stiff bristled brush, brush the cleaner or the trisodium phosphate on to the face of the fireplace and then rinse it off. As a last resort you may have to use an acid solution but I am rather reluctant to suggest this. If you do use it make sure that you follow the instructions explicitly and get professional advice. Where the plaster has been slopped on the floor you could use a wire brush or an abrasive cleaning pad such as those made by the 3M Company on a power drill.

NOW YOU KNOW

By GEORGE DALGLEISH

Every living room needs focal point

By
PAULINE GRAVES

Every living room needs a focal point, a centre around which furniture can be grouped, a dominant area to which the eye naturally gravitates.

It's the old tribal feeling of gathering around a fire to share warmth and conversation, and in most homes the fireplace supplies this need. But not every house has a fireplace, and the need must be met in other ways.

In the room pictured on the cover, by interior designer Norman Colburt, the entire end wall becomes the focal point because of the shelf structure and the colors employed.

Actually, the geometric painting attracts the eye first. The design in dramatic perspective leads one into and past the flat wall, starting with the white border and ending with the white, narrow rectangular centre, having run the gamut of shades in between.

The dark brown wall behind it emphasizes the picture's impact.

Surrounding the picture, the white shelf structure is also commanding. It frames the picture and offers display to a variety of objects, from books to plants which do not compete with the painting but bring added interest to the wall.

Made of 1x12s, the shelves have 2-inch facings with rounded edges for a softer look than crisp, square edges, doubly appealing because of the totally symmetrical design.

The centre section is 6 feet long and 4 feet high, the shelves above and below spaced 12 inches apart.

Mirrors fill the 41-inch end panels, their reflections adding to the wall's depth.

Although this shelf structure that fills the end wall takes away 12 inches from the room's size, it makes the room seem larger than its true size by creating a feeling of depth because one looks into the wall and not at a flat surface.

NO STEP
3-bedroom, immaculately kept home with large utility room and double garage. Situated on a beautifully landscaped view lot off West Burnside. Priced to sell at $79,900. MLS No. 46555.
J. B. (JOT) HOME 592-2130
388-5464 pager 674
OFFICE 477-0141
3647 SHELBOURNE ST.
the Permanent For Sale
6-13

OPEN HOUSE
SAT. and SUN. 1:30-3:30
3330 MAPLEWOOD
$89,900
View from front
Beautiful private patio
Good family home backing on a park area. Living room and family room with fireplaces, 3 bedrooms, 2 up and 1 down. Double carport plus workshop.
385-7744 ART STREIGHT 388-6275 PGR 882
GARDNER REALTY (1979) LTD.
6-13

OPEN HOUSE
SATURDAY 1:00-4:00 P.M.
2531 ORCHARD AVE.
SOUTH OAK BAY CHARACTER
Just listed — lovely, large family home, close to Oak Bay Marina. Living room with brick fireplace, separate dining room plus den with fireplace, all these rooms have hardwood floors and leaded glass windows. Family kitchen with built-in dishwasher plus 2 bedrooms on the main and 4-piece bathroom. Upstairs 2 more bedrooms, a 2 piece bath and family room. Full high basement with lane access to carport. $163,500. For prior viewing of this exclusive Listing Call:
MRS. MARILYN WOODWARD 477-2722
Royal Trust 384-8001
CORPORATION OF CANADA REALTOR

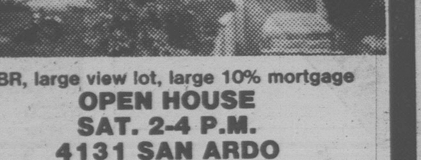
GORDON HEAD
4-BR, large view lot, large 10% mortgage
OPEN HOUSE
SAT. 2-4 P.M.
4131 SAN ARDO
$89,900
DICK STROBL
Res. 477-0450 Office 381-2233
OCEAN CITY REALTY LTD.

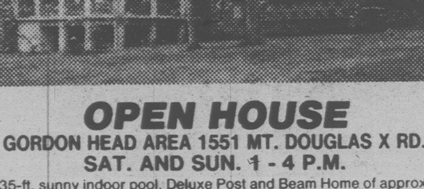
OPEN HOUSE
GORDON HEAD AREA 1551 MT. DOUGLAS X RD.
SAT. AND SUN. 1 - 4 P.M.
35-ft. sunny indoor pool. Deluxe Post and Beam Home of approx. 3000 sq. ft. Extensive use of brick and glass throughout, convenient kitchen with built-ins, eating area, dining room overlooking sunken living room, 4 or 5 bedrooms, 3 fireplaces, lounge overlooking pool, rumpus room. House is situated on ¾ of an acre with southern exposure. Asking $285,000. Additional 1½ acres of pasture with horse barn that has subdivision possibilities for $100,000.00.
Phone 656-3317
for prior viewing . . . Principals Only.

SOLAR POWER!
by
Solarsystems ®
- HOUSEHOLD HOT WATER
- SWIMMING POOLS & HOT TUBS
- SPACE HEATING
Ark Solar Products
2676 QUADRA STREET
VICTORIA, B.C. / 386-7643

DIMENSION BUILDERS LTD.
OFFERS A DESIGN/BUILT HOME FOR SALE
For the buyer who wants a quality-built home of distinctive design, see this 1706 sq. ft. masterpiece. Separate dining room, family room, and bright open beam living room functionally designed around skylit kitchen. 3 large bedrooms, 2 full skylit baths (master with walk-in closet and full bath). Heatilator fireplace, HTH pine cabinets, wood cased thermal pane windows, large utility room, 2-car garage, cedar siding. Located on large sunny lot with sea glimpses. 1691 Cresswell, Dean Park Estates. Deal directly with builder until June 30. 642-4243, 642-3647.

ROCKLAND RETREAT
OPEN SAT. and SUN. 2-4 1028 McGREGOR
Located in the exclusive area of Rockland near all conveniences. This unique contemporary 3-bedroom home was not only designed to make the greatest use of light and space but also for comfortable living. Featuring over 2400 sq. ft. on 3 levels including LOFT REC ROOM, 31x15, with wet bar and balcony, a huge master bedroom suite with 3-PCE. ENSUITE and walk-in closets, a spacious living room with heatilator fireplace, intercom system and much more . . . why don't you see for yourself. JUST LISTED — OFFERED AT $149,900. NEW MLS.
FRED LERCH 479-0428
OFFICE 477-0141
THE PERMANENT
3647 Shelbourne St.
6-13

TOMORROW'S KITCHEN TODAY!
- EUROPEAN DESIGN
- ROLL OUTS • SWING OUTS • SLIDE OUTS
- SOLID OAK • STYLES
INTERNATIONAL LEISURE KITCHENS
2620 QUADRA ST. 381-1122
MON. to FRI. 10-4:30 SATURDAY 9-12
EVENINGS 652-3455 or 743-5958

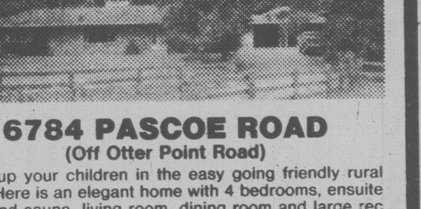
6784 PASCOE ROAD
(Off Otter Point Road)
Bring up your children in the easy going friendly rural area. Here is an elegant home with 4 bedrooms, ensuite bath and sauna, living room, dining room and large rec room. (And now for the good part) It's on 2 acres with a 3-horse barn and pens for rabbits or chickens on a creek where the trout and salmon live and spawn. Brick outdoor barbeque with enclosed patio. Fully fenced. M.L.S. $169,000.
RALPH KELLER 385-9741
HENDERSON REALTY LTD.
6-13

OPEN HOUSE SAT. 2-4
6555 MARK LANE (area of Willis Point)
Panoramic views of Saanich Inlet await you on your visit to our Open House . . . together with magnificent mountain views. This unique LOG treasure built from cedar felled in Salt Spring offers over 2100 sq. ft. of comfortable living on 2 levels on a 1.63 acre site. In-law accommodation is available.
OPEN TO OFFERS ON $115,000. MLS. HOSTESS:
LINDA K. 479-8565
OFFICE 477-0141
3647 Shelbourne
the Permanent For Sale

GORDON HEAD
For Sale By Owner
Situated on a quiet Cul-de-Sac, this 4-year-old 1250 sq. ft. home features 4 bedrooms, 3 baths, electric heat and large sundeck.
DRIVE BY 4362 OKANO PLACE
(Please Do Not Disturb Tenants)
$89,500 To View: 383-9508

CLIP AND SAVE
OPEN HOUSE
4256 INTERURBAN
Two excellent new three-bedroom ranchers
True energy savers. The asking price of
$65,900
includes landscaping
Must be viewed to be appreciated
For your convenience
OPEN SAT., SUN. 2-4 P.M.
MON., TUES., WED. 7-9 P.M.
DICK STROBL
477-0450 381-2233
OCEAN CITY REALTY LTD.
6-13

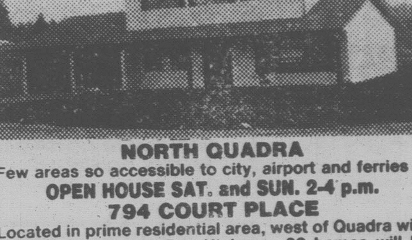
NORTH QUADRA
Few areas so accessible to city, airport and ferries
OPEN HOUSE SAT. and SUN. 2-4 p.m.
794 COURT PLACE
Located in prime residential area, west of Quadra with easy access to Pat Bay Highway. 30 homes will be constructed in this new subdivision. Why not one for you? Vendor will finance to qualified purchaser.
DON and SHIRLEY MILLS
386-3231 (24 hrs.) 479-0579
BLOCK BROS. DOUGLAS
6-13

$155,000
3.8-ACRE RANCHETTE

4723 WILLIAM HEAD ROAD
FANTASTIC OCEAN AND WATER VIEWS
FENCED AND CROSS-FENCED
The eight-year-old 2-bedroom (3rd down) home has been redecorated including super new cabinets and carpets. Revenue cottage over 900 sq. ft. with hardwood floors and fireplace. The picture is completed with long driveway, fruit and ornamentals, and expansive lawns. Hurry, this newly listed property won't be around long.
DOUG POWELL
Off. 386-6164 Res. 592-6417 Pgr. 388-6275 #878
Castle Properties
6-13

HOMES TODAY

Use this handy map to locate the properties you're interested in:

MAP OF NEIGHBORHOODS

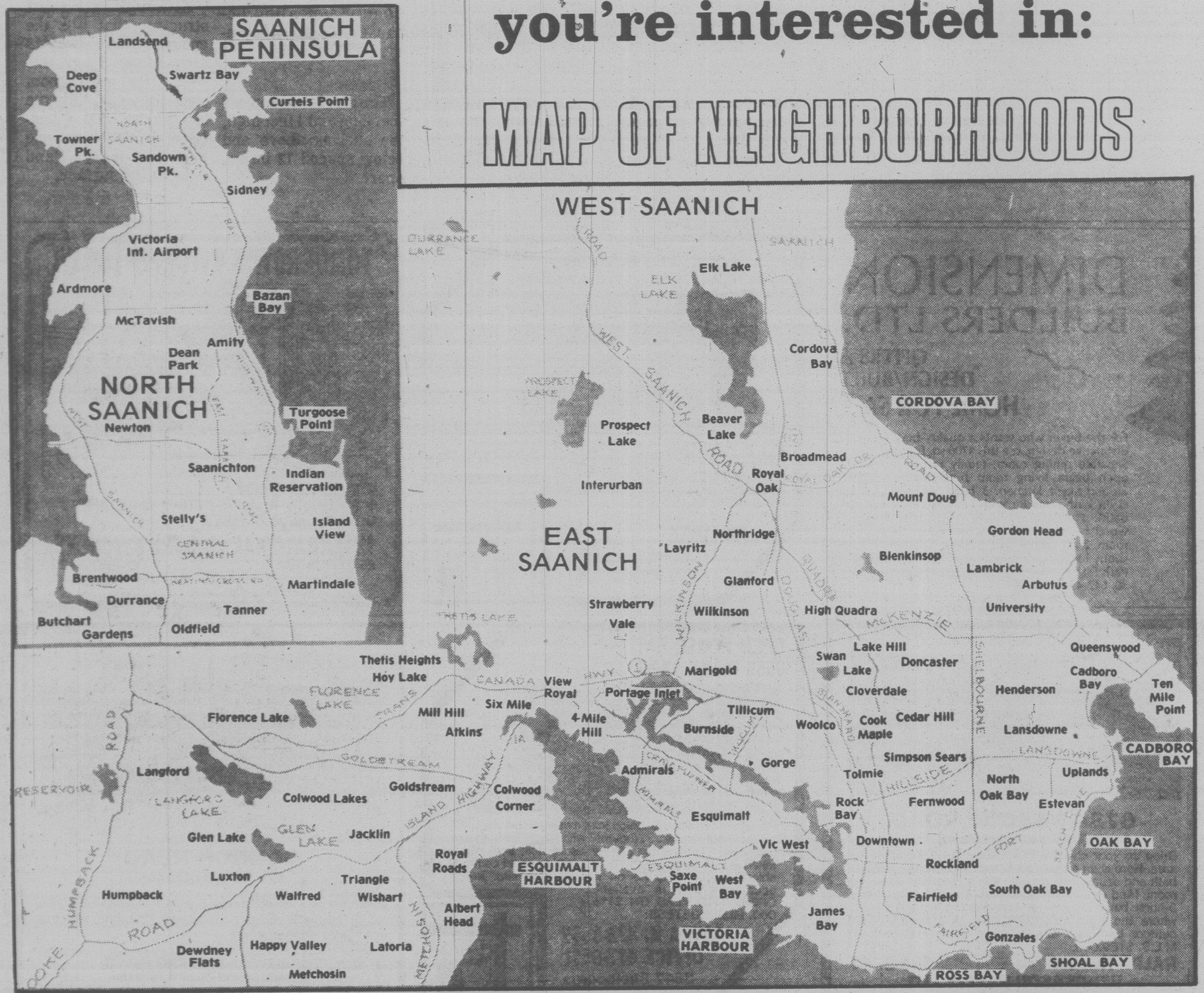
SAANICH PENINSULA
Landsend
Deep Cove
Swartz Bay
Curteis Point
Towner Pk.
Sandown Pk.
Sidney
Victoria Int. Airport
Ardmore
Bazan Bay
McTavish
Amity
Dean Park
NORTH SAANICH
Newton
Turgoose Point
Saanichton
Indian Reservation
Island View
Stelly's
Central Saanich
Brentwood
Martindale
Durrance
Tanner
Butchart Gardens
Oldfield
WEST SAANICH
Durrance Lake
Elk Lake
Elk Lake
West Saanich Road
Cordova Bay
CORDOVA BAY
Prospect Lake
Prospect Lake
Beaver Lake
Broadmead
Royal Oak
Interurban
Mount Doug
EAST SAANICH
Layritz
Northridge
Gordon Head
Blenkinsop
Lambrick
Arbutus
Glanford
University
Strawberry Vale
Wilkinson
High Quadra
McKenzie
Thetis Lake
Thetis Heights
Hoy Lake
Canada
View Royal
Marigold
Swan Lake
Lake Hill
Doncaster
Queenswood
Shelbourne
Florence Lake
Florence Lake
Portage Inlet
Cloverdale
Cadboro Bay
Ten Mile Point
Mill Hill
Six Mile
4-Mile Hill
Tillicum
Henderson
Atkins
Burnside
Woolco
Cook Maple
Cedar Hill
Lansdowne
Lansdowne
Goldstream
Simpson Sears
CADBORO BAY
Langford
Goldstream
Colwood Corner
Admirals
Gorge
Tolmie
Hillside
North Oak Bay
Uplands
Reservoir
Langford Lake
Colwood Lakes
Island Highway
Esquimalt
Rock Bay
Fernwood
Estevan
Glen Lake
Glen Lake
Jacklin
Royal Roads
Vic West
Downtown
Rockland
OAK BAY
Humpback Road
Luxton
Triangle
ESQUIMALT HARBOUR
Esquimalt
Saxe Point
West Bay
Fort
Humpback
Walfred
Wishart
Albert Head
James Bay
Fairfield
South Oak Bay
Road
Sooke
Dewdney Flats
Happy Valley
Latoria
Metchosin
VICTORIA HARBOUR
Fairfield
Gonzales
Metchosin
ROSS BAY
SHOAL BAY

OPEN HOUSE
By Builder
Saturday
& Sunday
2-4 p.m.
4529
Rithetwood
(Off Emily Carr, Broadmead)

4608 CLIFFWOOD PLACE
—Broadmead—
This large home features:
- 3400 sq. ft. of Gracious Living Area
- Spacious Rooms
- 2½ Baths
- 4 Bedrooms
- English Style Pub
- Sea Glimpses
- Large Sundecks
- Beautiful Landscaped Lot

Built by Old Country Master Craftsman. Priced below replacement cost at $180,000.
M.L.S. #42990
Don MacGillivray 658-5135
GLENGARRY REALTY 479-7138

MISTY COAST
S/N Edition 950 Size 23½ x 29½ Price $150.00

Elegance In Art
by
Robert Bateman

The famed nature painter, Robert Bateman focuses on nature and the environment. Oriental overtones or strong abstraction are basic in his work. Treasured limited edition Bateman prints are published by Mill Pond Press, Inc. and are avidly collected on four continents.

THE FRAMING EXPERIENCE
do-it-yourself
custom picture framing
graphic gallery
CHARGEX VISA
1640
Cedar
Hill X Rd.
between
Shelbourne
and Richmond
477-5621

Controlling weeds in lawns

Weeds are simply plants that happen to be in the wrong place.

Your finest lawn grass would be considered a weed in a vegetable garden. And dandelions, which are not tolerated in a well-kept lawn, are deliberately cultivated in some of the best vegetable gardens.

Millions of weed seeds can be found in most soils. They stay dormant until lawn grass dies, or they are brought up to the surface. At that point light and moisture work together to start them growing.

Some seeds can remain alive in soil for many years. For that reason some weed treatments are useful before you plant, according to the new regionalized Ortho book "All About Lawns."

In fact, Shakespeare in his play *King Henry VI* wrote: "Now 'tis spring, and weeds are shallow-rooted/Suffer them now and they'll o'ergrow the garden."

Of course, weeds were a greater problem in Shakespeare's day than they are now. They didn't have our modern know-how, nor the weed prevention and weed control products that are available today.

But Shakespeare's advice still holds true. The more weeds you eliminate before planting, the fewer to battle later on.

One of the best methods of weed elimination, says Ortho's book "All About Lawns," is to simply keep the soil bare and moist for three or four months. Every three weeks during this weed-seed germination period, the soil should be sprayed with a contact herbicide such as Ortho Contax Weed & Grass Killer.

There are two types of weeds: broadleaf and narrowleaf weeds are distinguished by their showy flowers. Dandelion and knotleaf are typical broadleaf types which are controlled by Ortho Weed-B-Gon Lawn Killer M.

Grassy weeds are the narrow-leaf types. They usually have hollow stems and long, narrow leaf blades. Foxtail and crabgrass are common narrowleaf weeds.

When selecting a herbicide, make certain you choose one that is designed to kill the tupes of weeds that are giving you problems. A herbicide that kills weeds of one type may not even affect another.

For example, Ortho Crab Grass Killer is specially formulated to kill seedlings and mature crab grass, dallis grass and nut grass. Weed-B-Gon for Southern Grasses is designed specifically to control broadleaf weeds in southern or warm season grasses.

Therefore, it's important to read the label to be sure you have the right weed control.

In applying chemical products be careful not to spray on windy days; also, keep children away when you do spray. Ortho's Weed-B-Gon Jet Weeder, for broadleaf weeds, provides accurate application for spot weed control. A jet stream with foam marker indicates which weeds have been treated.

In recent years, many combinations of herbicides and fertilizers have become available. Common types, such as Ortho Weed and Feed, contain herbicides for broadleaf weed control, as well as fast-acting, long-lasting fertilizer to help grow thick green lawns.

These products have definite advantages. Time, labor and equipment are saved by doing two jobs in one. Less total material is handled and less storage space is required.

In addition, the cost of the combined material may be less than the price of the individual ingredients.

Weeds are a constant problem for gardeners. One way of controlling them is to take good care of your lawn — mowing it at the right height, feeding it regularly and watering it deep. That way it will stay thick, advises the Ortho book "All About Lawns," and there will be little room for weeds. However, as this gardener, has learned, you should be prepared when weeds do appear. He's using Ortho's Weed-B-Gon Jet Weeder which is excellent for spot weed control. A foam marker indicates which weeds have been treated.

Decorating children's room and how to warm up green

DECOR SCORE

By Barbara Hartung
Copley News Service

Q. Our twin sons, 3, are sharing a bedroom which we want to decorate for them.

The room is 15x15-feet with twin beds on opposite sides of the room, so they have space in the center of the floor to play.

I'm not very experienced at decorating, especially children's rooms, so I'd like some ideas on how to create a very appealing and attractive room for them. —L.C.

A. One of the easiest ways to begin decorating a child's room is to select a wallpaper that you and your youngsters really like. There are so many exciting and good looking ones available. This way you have already established your color scheme and probably the theme.

Take, for example, a wallpaper by Wall-Tex featuring "Sesame Street" characters in crayon bright blues, reds, yellows, orange, green, pink and tan.

Designer Suzy Taylor put this on walls as well as a series of boxes whch she built to stack and form a divider in a child's room. The boxes are open on both ends, so children can get at toys and books from either side. The boxes can be stacked in all kinds of combinations and can serve as a table, stool, or even a boat or playhouse.

Taylor painted the insides and edges of the boxes green and orange, two of the many colors in the wallpaper. She added grassy green carpeting, put mattresses on plywood platforms painted the same green, and for a final flourish, she cut a whimisical tree from a sheet of plywood to frame the window. A fabric-covered window shade can be pulled for privacy.

Q. The previous owners of our house liked Spanish design. In the kichen the cabinets are stained a very dark brown, countertops are red and walls are beige. The floor is a medium brown vinyl simulating wood planking.

There is only one small window and almost no natural light. How would you lighten the kitchen?

We must keep the countertops and floor but can change the cabinet finish and wall color.—R.T.

A. Wallpaper walls in a red and white print, install a red and white striped woven shade at the window and refinish your cabinets in white. This will give you a fresh, crisp look.

For inreased light, consider a lighted ceiling or more light fixtures.

Q. Our living room is very cool looking. We've had pale green walls and dark green carpeting and the result is depressing.

What can I do to change to a warmer color scheme and still keep my dark green carpeting and a dark green chair?—G.L.M.

A. Paint your walls a pale pink, add a light pink, deep pink and green fabric to a chair and-or draperies. Add more touches of hot pink—maybe to an upholstered chair, pillows, a table skirt or ottomans.

Q. What alternatives are there to draw draperies on a kitchen double door?

The room gets hot summer sunlight, and draperies fade easily. Yet the room must have light since it is used constantly.

There is only one other window at the opposite end of this 21-foot kitchen-breakfast room.—R.K.

A. As a starter you might find that some of the sun screen film available today would help you in protecting against the sun's devastating rays. However, that is only a partial solution.

Have you ever con sidered thin venetian blinds on your door? You could anchor them at the top and bottom so they will not bang when the door is opened and closed. You would, of course, need to anchor the wand you turn to open and close the blinds.

You also might find that a woven blind, fashioned in a stationary position so it would not open or close, would be a possible solution. Be certain yur blind would have sun resistant fibers to withstand the sunlight.

Please send questions for Decor Score to Copley News Service, in care of this newspaper.

ENERGYSAVE

(This is the third of seven articles on do-it-yourself energy conservation in which Monitor staff writer Peter Tonge gives tips on plugging energy leaks in your home, tapping and storing solar heat, and insulating your shutters and hot-water heater.)

By PETER TONGE
The Christian Science Monitor News Service

"They make a difference. They make a big difference!" Margaret Erdman was referring to the shutters she had made for the windows of her ranch house. The Scituate, Mass., schoolteacher hadn't any figures to back her statement — just "an obvious awareness of the increased comfort in the home" with the shutters in place each evening.

Mrs. Erdman chose 1-inch regid plastic foam — "the type you can buy at any hardware store" — for her shutters and has only since discovered that 2-inch-thick plastic foam board is available.

Fred Kennedy of Duxbury, Mass., selected pliable 4-inch-thick urethane foam, used in the upholstery industry for making mattresses, cushions and the like, to insulate one large bedroom window. He found it "blocked out the cold in a most effective manner." Kennedy cut the urethane to shape and Mrs. Kennedy covered it with appropriate material. When in place, this unusual "shutter" gives the appearance of a wall hanging. It fits snugly enough so that "we just push it into place and there it stays," the Kennedys say.

In recent years home-energy experts have been pointing up the heat-collecting value of a clear-glass window facing the sun. But at the same time, all the benefits will fly literally out of a window each night if it is left uncovered. That is so because glass conducts heat back into the outdoor cold once the sun has gone down, almost as efficiently as it lets in radiant heat during the day. But, as there are more hours of no sun during the cold months of the year, an unprotected window ends up losing far more heat than it gains. In any event, heat is far too valuable a commodity to waste whatever its source — the sun, the coal mine or the oil well. In some homes, particularly those with moderate to good wall insulation, heat lost through and around windows and doors may be responsible for as much as 50 per cent of the heating bill.

As energy costs rise, the importance of insulating shutters is increasingly being recognized. An interesting booklet, "The Fuel Savers," put out by Total Environmental Action Inc., of Harrisville, N.H., states the value of rigid shutters this way: "If used every night, an insulating shutter of about 10 square feet (an average window size) made of 2-inch plastic foam will save you up to 7½ gallons worth of oil heat every winter." If your home has 10 such windows, that's the equivalent of some 75 gallons of precious oil a heating season.

Any curtain or shade pulled across a window at night helps cut down on heat loss but nowhere near as effectively as a shutter. The idea of an insulating shutter is to stop warm room air from circulating across cold window panes, losing heat in the process. So the more snugly a shutter fits, the more effective it is. Heat transfer through the shutter by conduction is effectively prevented by the choice of materials (metal conducts heat rapidly; wood does so far more slowly) and the inclusion of dead-air spaces in the design. The reason plastic foam, Fiberglas wool and similar materials are so effective is that they contain millions of tiny dead-air spaces, all of which slow down the loss of heat by conduction. For the same reason, sawdust is a better insulator than an equal thickness of solid wood.

Some of the most effective shutters can be made using solid foam plastics, as did the Erdman and Kennedy households. Covering these shutters with a fire-resistant material (many plastics give off toxic fumes if set afire) is an obvious advantage. Others can be made by sandwiching any one of a variety of loose or soft insulations between two pieces of plywood. It is advisable, too, to include a vapor barrier next to the inside face of the shutter. This prevents moist air, which might slowly penetrate the shutter, from condensing on the cold glass, freezing only to melt and form pools on the windowsill when the sun shines in. Ultimately, unless wiped away every morning, this collection of moisture can induce rotting of the wooden sills.

A disadvantage of a shutter is that it has to be stored somewhere during the day. For this reason some people prefer insulated curtains or shades. These might be marginally less effective, but they still are impressive savers of energy. Total Environmental Action suggests annual savings of up to 5 gallons of oil per window, depending on the quality of the curtain.

The thicker the fabric

Continued on Page 7

2404 MOUNT ST. MICHAEL DRIVE
SAANICHTON (off Central Saanich Rd.)

OPEN HOUSE SAT. and SUN., 1-4 P.M.
SEA VIEWS — $93,500

This family home is situated on a quiet cul-de-sac surrounded by farmland. The ½-acre lot is partly treed, vegetable garden in. The house features 3 bedrooms, living room with fireplace, spacious kitchen with attractive dining area and beautiful views of Saanichton Bay and James Island. Downstairs there is a large rec. room, 2 extra bedrooms, 2nd bathroom, utility and storage areas. For further information please call:
652-4284 384-8075, Pager 1150

Advertising brings product information to you.

CANADIAN ADVERTISING ADVISORY BOARD

EAST SAANICH RD.

One of the finest homes in Central Saanich at a realistic price. Four bedrooms, 3 bathrooms, 2 fireplaces, lovely landscaped lot with fruit trees and vegetable garden. An immaculate two level family home close to all the required amenities. $89,900.

656-7319 Res. JIM EWAN 656-5584 Off.
652-4661 Res. DICK SPARKE 656-5584 Off.

BLOCK BROS. REALTY LTD 6-13

BROADMEAD WEEKEND OPEN HOUSES

4681 BOULDERWOOD DRIVE
$247,500

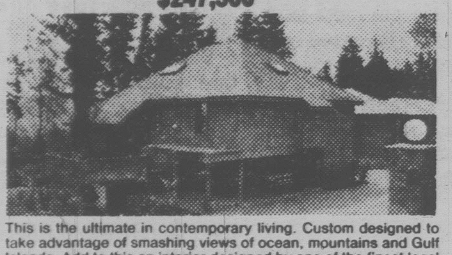

This is the ultimate in contemporary living. Custom designed to take advantage of smashing views of ocean, mountains and Gulf Islands. Add to this an interior designed by one of the finest local decorators, and you have a dream come true. Some of the endless features include: hand-crafted teak kitchen with Jenn-Air range, dishwasher, garburator and laundry room off for steps saved. Doors off sunken family room open onto huge wrap-around deck for all day sun and views. Landscaping includes auto sprinkler system and extra parking. Hurry and call on this one-of-a-kind property.
VIEW BY APPOINTMENT
6-13

4519 EDGEWOOD PLACE
$147,500

Fantastic executive rancher just completed and priced to sell right away. Quality construction includes top-of-the-line carpets, cabinets and finish with celestory windows, glassed artrium off kitchen, complete vacu-flo system, bathroom skylights, Jenn-Air range, garburator, etc. Outside you'll find a gorgeous landscaping job with automatic sprinkler system, automatic garage doors and all at the end of a quiet cul-de-sac. Price includes 5-year home warranty. Follow Edgewood Place off Carolwood Drive in Broadmead to view this no-step home Saturday or Sunday, but hurry.
OPEN SAT. and SUN. 1:30-4:00

958 ROYAL OAK DRIVE
$155,500

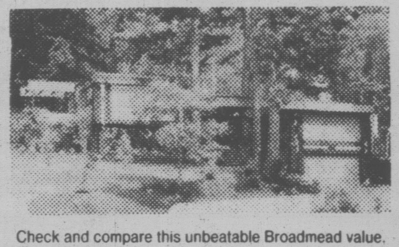

Check and compare this unbeatable Broadmead value. This architect designed home, quality constructed and with 5-year warranty, has 3 bedrooms, 3 baths, 2 heatilator fireplaces and fully landscaped with automatic sprinkler system. Compare these features at this price. Jenn-Air range, vacu-flo system, automatic garage doors and skylights galore to provide a bright airy feeling in this super home.
OPEN SAT. and SUN. 1:30-4:00

IF IT'S LISTED WITH ME . . .
IT'S PRICED TO SELL!

DOUG POWELL
Office 386-6164
Res. 592-6417
Pager 388-6275 #878

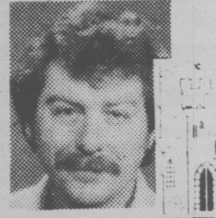

Energy-save

Continued from Page 6

and the tighter the weave, the less air will pass through a curtain. Similarly, a multi-layered fabric is better than a single thickness curtain. Some very effective curtains have been made by tacking bubble cap (a flexible sheet of plastic bubbles used primarily as a packing material) between two layers of material. Its disadvantage is that it is bulky and cannot be drawn as neatly as thinner materials.

It is important to fasten the sides of insulated curtains to the outside edge of the window frame. This will prevent air from circulating behind the curtain. Self-adhesive sealing tape will form an effective seal. Be sure, too, that the curtain is weighted at the bottom so that it can be tucked securely into the sill. Blocking any gap at the top of the curtain is somewhat less important unless the curtain is being used to exclude outside heat during the summer.

While do-it-yourself projects have obvious economic advantages for the homeowner, an increasing variety of commercial fixtures are being made available. One, the quilted window shade, cuts heat loss through a window by as much as 79 per cent. A rigid shutter with a proven track record is Cornerstones' Sunsaver.

Trust your feelings about decorating with color

By LESLIE AYERS

If you are trying to update your apartment, one of the best ways is through the use of new colors.

Brown is back, and it's especially effective when used as a background for the many different prints that are popping up.

Butterscotch, the newest neutral, has taken a new place of importance in today's scheme of colors. It's a great color to use in apartments because of the number of possibilities.

Stronger and lighter shades can make a most effective apartment environment. For instance, butterscotch walls and ceiling, cream white woodwork and matching carpet serve as the background for furnishings and accessories ranging in color from creamy white to the deepest butterscotch.

If you have an affinity for pink, it, too, is making a comeback in today's interiors. It is being used with stronger colors like clear yellows, blues, greens, mauves, garnets and raspberries.

Try some of these colors in rooms which have northern exposures to brighten them up.

Greens also are being seen in softer, more elegant shades. Now teal and sea foam greens are being mixed with all the colors in the blue family, peaches, rusts, wines, grays and browns.

If you are trying to select some good basic shades, shrimp, coral and apricot are becoming standards like the grays and camel. They are a great improvement over the old apartment white.

Blue is one color which never seems to go out of style and that's the case this year too. It's right on the top of the list of favorite colors. If your personality longs for a peaceful quiet setting, blue is your color.

Try to use your imagination in putting colors together. If you want a soft look, one idea is to combine blues, grays and whites.

An example is one apartment where we used gray carpeting, kept the walls white and painted the woodwork gray. Upholstery was in white on white, blues and whites and solid blues with a lot of heavy texture. It was a striking look, yet was restful for the eyes.

Think about things you can do with different colors than the same old standards and you'll be surprised how exciting your apartment decor can be. Learn to trust your own feelings about color. After all, if it's your home you're doing.

OPEN HOUSE
SAT. and SUN. 2-4 P.M.
2195 NEPTUNE
(Off Lands End Rd.)

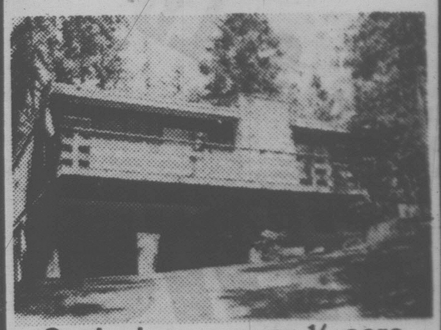

Seclusion — over ½ acre
A very unique design, 2260 sq. ft. on main floor and 700 sq. ft. down. Features 3 spacious bedrooms, very large bright living room, separate dining room, family room, recreation room, 4 bathrooms and sauna. Photographic room, interior sundeck — very private. NEAR MARINAS, 1 block to OCEAN. NEW EXCLUSIVE — COURTESY TO AGENTS. $147,500.

Your Hosts:
MILDRED STAPELLS 384-8124 (24 hrs.)
JAMES PARK 652-4119 (Res.)

Pemberton, Holmes Ltd
1000 Government St. 384-8124

LAWN MOWERS
SNAPPER®

Any way you cut it . . .
it's a snap with Snapper!

A Snapper walk-behind mower can broadcast, vacuum, bag, shred or mulch. You'll find Snapper is worth more because it does more.

19" Model SPECIAL
$299

"WE SERVICE WHAT WE SELL"

ALF BECKER
& SONS LTD.
(ISLAND MOWER CLINIC)
2981 TILLICUM RD.
384-6414
CHARGEX VISA master charge
6-13

VIC WEST
84x120' Investment Lot
1 Mile from City Hall
477-5130
after 6 p.m.

OPEN HOUSE SAT. & SUN. 1-5 P.M.
DEEP COVE

1096 TATLOW ROAD
HORSES? RETIREMENT?
2 ACRES — Fronting 2 roads — SOUTHERN EXPOSURE — Organic orchard and garden, city water plus 200' well, brick and cedar, heavy shake roof, 3 years old, 2414 sq. ft., HOT WATER HEAT, heatilator fireplace, 3 bedrooms, sep. dining, sunken living room, country kitchen, luxury features throughout. Jenn Air Stove, Roper Dishwasher.

10¼% MORTGAGE
BY OWNER — $169,000
Phone 656-3692

Leaving Island
MUST SELL

DISCOVER

60% SOLD

WESBROOK

60% SOLD

THIS WEEKEND!

CAMEO DEVELOPMENTS HAS DONE IT AGAIN. A PLANNED COMMUNITY OF QUALITY SINGLE FAMILY HOMES ON GENEROUS LOTS ON THE DESIROUS SAANICH PENINSULA, WITH CONVENIENT ACCESS TO VICTORIA.

CHOOSE FROM EXCITING SPLIT LEVELS, BI-LEVELS AND BUNGALOWS

DESIGNED FOR TODAY'S WEST COAST LIFESTYLES.

Priced from $71,900

12¾% Mortgages available

Some exciting features . . .

- Ensuites with shower
- Thermo windows and electric heat
- Energy efficient fireplace
- Vaulted ceilings
- Superior carpets
- Concrete driveways with carport or double garage
- 5 year B.C. home warranty

USE THIS MAP
AND VISIT US
NOW TO SEE
HOW MUCH
HOME YOUR
MONEY CAN
BUY.

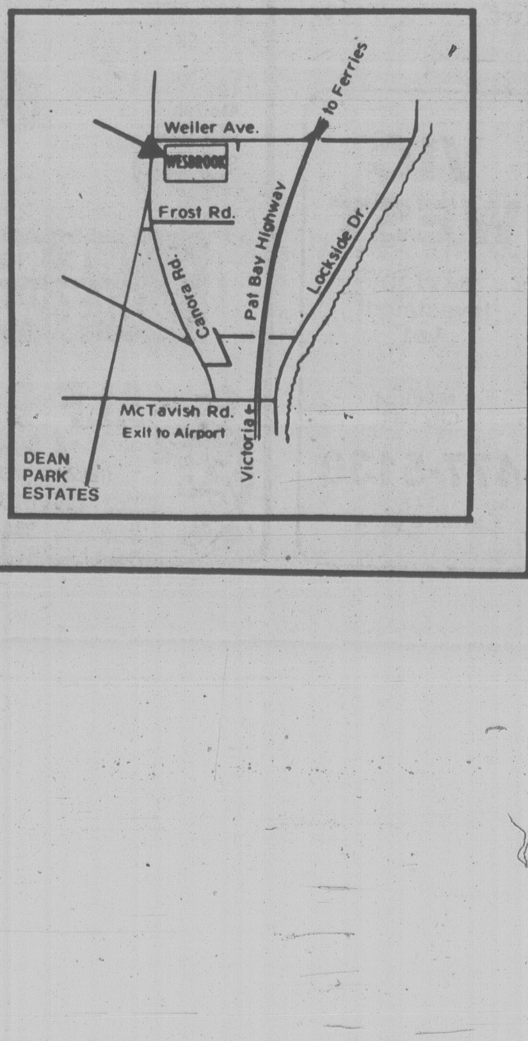
to Ferries
Weiler Ave.
WESBROOK
Frost Rd.
Pat Bay Highway
Lockside Dr.
Canora Rd.
McTavish Rd.
Exit to Airport
Victoria
DEAN
PARK
ESTATES

OPEN DAILY BY BUILDER
Weiler and Canora Rd. — Sidney
CAMEO DEVELOPMENTS LTD. 656-7712

6-13